



# EQUUS

*Country & Equestrian*



SOUTHLEIGH HOUSE



## Southleigh House, Gingers Green, East Sussex BN27 4PT

**S O L D 2017** - A large detached country and equestrian home ( 5 bedrooms - around 3000 sq ft) set in 13 acres (\*TBV) and occupying a prime elevated rural position off a quiet lane with uninterrupted views over surrounding countryside. The property benefits from various out buildings including two 1 bedroom studios. There is also a separate games room/ gymnasium (good potential to adapt into an annexe) plus a home office, multi-vehicle garaging and stabling. Surrounded by spacious grounds with extensive pasture and a stocked Carp lake with log cabin, the whole presents a fabulous opportunity for those with an extended family or wanting to set up a 'home based business'. If you enjoy horse riding, walking, cycling, fishing or simply 'wildlife watching' this is the perfect property situated near to the South Downs and with access to the South East Coastline at Eastbourne.

### LOCATION / SITUATION

The property is in a desirable elevated position along a little used country lane and enjoys widespread uninterrupted views over the surrounding countryside toward the South Downs enjoying the best of both worlds being in a private and tucked away rural location yet being within one mile of the village of Herstmonceux with its range of local shops and amenities. The small market town of Hailsham, (approx 3 miles) provides a wider range of facilities including a leisure centre and cinema. The county town of Lewes is about 15 miles to the west whilst the coast at Eastbourne is about 11 miles to the south. Battle and Polegate railway stations are within approximately 20 minutes drive each

providing a regular service of trains to London on the Charing Cross/Cannon Street line and Victoria lines respectively. The district is well served by a good range of state and independent schools together with an excellent and varied range of sporting and leisure facilities with access to numerous public footpaths and bridleways within the vicinity.

### 2 x ONE BEDROOM STUDIOS

( Please refer to the floor plans for layout and accommodation sizes). The two studios 'LITTLE ACORNS' and 'OWLS NEST' . Each has an open plan kitchen and sitting room with tiled flooring with staircase leading to a 1st floor double bedroom and bathroom.

Almost identical in layout, set away from the main dwelling with their own parking area and more importantly have their own rear garden patio areas overlooking the lake.

### OUTBUILDINGS

**DOUBLE GARAGE** (refer to floor plan) - with electric up and over door. power and light and alarm. An internal staircase gives access to first floor **OFFICE AREA** with Velux window, power and light.

Adjoining the garage is a **LARGE GAMES ROOM/GYMNASIUM BUILDING** (refer to floor plan) which offers **GOOD SCOPE TO ADAPT INTO AN ANNEXE** (subject to the necessary permissions) Further outbuildings include: **MACHINERY STORE, CHICKEN COUP. OPEN FRONTED LOG STORE.**

Overlooking the lake is a '**NORWEGIAN**' **TIMBER CHALET** (approx 11ft x 10ft) with power/light/water connected, plus covered





veranda and patio sitting out area.

A TIMBER STABLES BUILDING includes 2 loose boxes - overall size of building approx 24' x 16' (power/light, water connected) plus a separate field shelter.

N.B. THERE IS GOOD SPACE AND SCOPE TO ADD FURTHER EQUESTRIAN FACILITIES SUCH AS MORE STABLING AND A RIDING ARENA AT THE LOCATION (SUBJECT TO PERMISSIONS).

#### GARDENS & PASTURELAND

The property is approached from the lane over a gravelled driveway providing extensive parking to the front of the house and garage with further parking next to the holiday lets. There are extensive areas of gardens and grounds surrounding the house with brick paved terrace as well as a variety of established bushes, trees and shrubs. Beyond there is access to an orchard area and former kitchen garden and the stabling. Some distance from the gardens there is a small natural lake stocked with carp which offers a haven for local wildlife and a great location to get away from it all especially if fishing is your hobby. The balance of the acreage laid out as 3 paddocks bordered by farmland.

AGENTS NOTE: There is a public footpath which crosses the middle paddock and cuts around to the rear of the lake and exits beyond the back of the holiday lets.

The acreage stated at the property is 'TBV - \*To Be Verified', which means that the land has not been measured formally by Equus and its sellers/clients other than by obtaining the Title Plan from Land registry, where available, with the boundary and

acreage clearly marked. Interested applicants/buyers are advised that if they have doubts as to the plot size and wish to have verification of the exact size of the entire plot, they will be required to make their own arrangements by appointing the services of an accredited company who can measure the boundary for a compliant Land Registry Title Plan.

#### SERVICES & OUTGOINGS

TENURE: Freehold

LOCAL AUTHORITY: Wealden District Council

SERVICES: Private drainage system (Klargester). Oil central heating (2016 new boiler)

TAX BAND: G

EPC RATING: D

HOLIDAY LET SERVICES: Oil central heating via separate control and boiler.

#### HELPFUL WEBSITES

We recommend that you visit the local authority website pertaining to the property you are interested in buying for all the planning consents / restrictions / history and the following websites for more helpful information about the property and surrounding local area before proceeding in a purchase:

[www.goodschoolsguide.co.uk](http://www.goodschoolsguide.co.uk) - [www.homecheck.co.uk](http://www.homecheck.co.uk)

[www.floodrisk.co.uk](http://www.floodrisk.co.uk) - [www.environment-agency.gov.uk](http://www.environment-agency.gov.uk) -

[www.landregistry.gov.uk](http://www.landregistry.gov.uk), [www.homeoffice.gov.uk](http://www.homeoffice.gov.uk),

[www.ukradon.org](http://www.ukradon.org)

**Offers in the region of £1,150,000**





SH BN27 4PT

Gross internal floor area approximately 203.1 square metres  
(2186 square feet)

Attic additional 87.2 square metres (938 square feet)

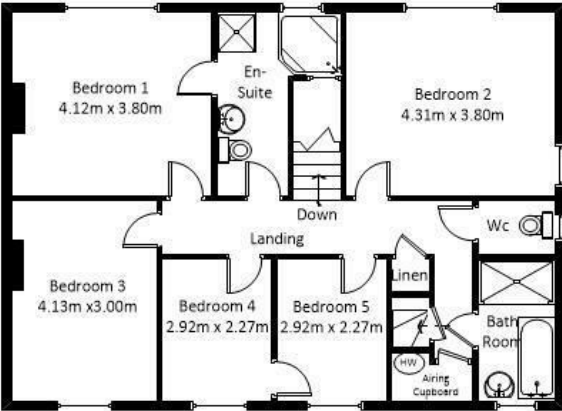
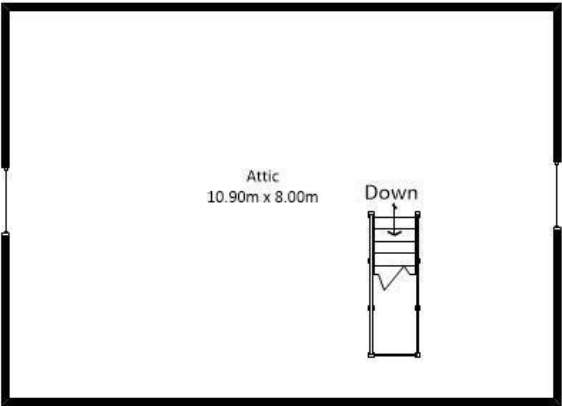
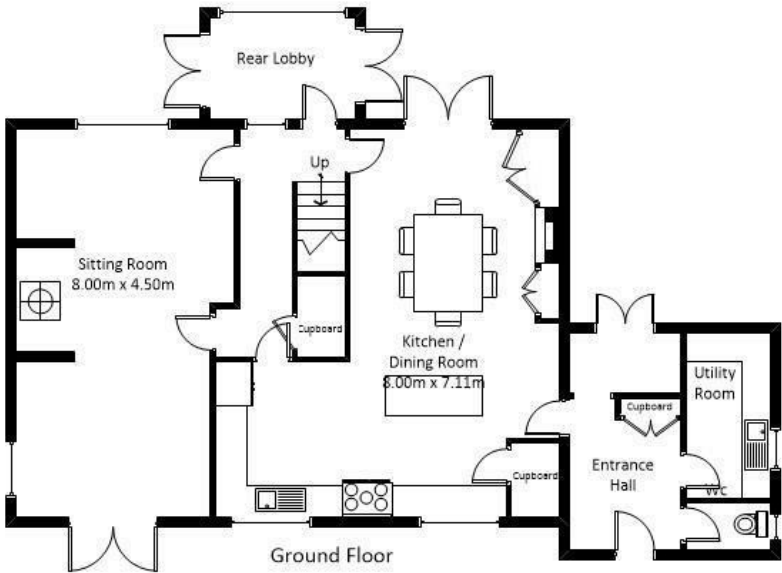

Energy Efficiency Rating		
	Current	Potential
Very energy efficient - lower running costs		
(92 plus) <b>A</b>		
(81-91) <b>B</b>		<b>85</b>
(69-80) <b>C</b>		
(55-68) <b>D</b>		
(39-54) <b>E</b>		
(21-38) <b>F</b>		
(1-20) <b>G</b>		
Not energy efficient - higher running costs		
<b>England &amp; Wales</b>	EU Directive 2002/91/EC	

Environmental Impact (CO <sub>2</sub> ) Rating		
	Current	Potential
Very environmentally friendly - lower CO <sub>2</sub> emissions		
(92 plus) <b>A</b>		
(81-91) <b>B</b>		<b>79</b>
(69-80) <b>C</b>		
(55-68) <b>D</b>		
(39-54) <b>E</b>		
(21-38) <b>F</b>		
(1-20) <b>G</b>		
Not environmentally friendly - higher CO <sub>2</sub> emissions		
<b>England &amp; Wales</b>	EU Directive 2002/91/EC	

PROPERTYMISDESCRIPTION ACT 1991: Every care has been taken in the preparation of these particulars but their accuracy is not guaranteed and they do not form part of any contract. Descriptions are given in good faith and as an opinion of the agents, not as a statement of fact. No description or information given about the property or its value, whether written or verbal or whether or not in these Particulars ("information") may be relied upon as a statement of representation or fact. Neither Equus Property nor its Joint Agents have any authority to make any representation and accordingly any information given is entirely without responsibility on the part of Equus Property or the seller/lessor. Any areas, measurements or distances referred to are given as a guide only and are not precise. Photographs are reproduced for general information using a 24mm wide-angle lens and are not necessarily comprehensive nor current; no assumption should be made that any content shown are included in the sale nor with regards to parts of the property which have not been photographed. Reference to any particular use of any part of the property or to alterations is not intended to imply that planning or building regulations or any other consents have been obtained. We have not tested any appliances, services, heating systems or fixtures, and so cannot guarantee they are in good working order. Prospective purchasers should undertake their own tests, enquiries or surveys before entering into any commitment. The information in these particulars is given without responsibility on the part of the Agent or their clients. Neither the Agents nor their employees have any authority to make or give any representations or warranties whatever in relation to this property. These particulars are issued on the understanding that all viewings and negotiations are conducted through the agents.

NATIONAL ADVERTISING • LOCAL KNOWLEDGE • SPECIALIST ADVICE

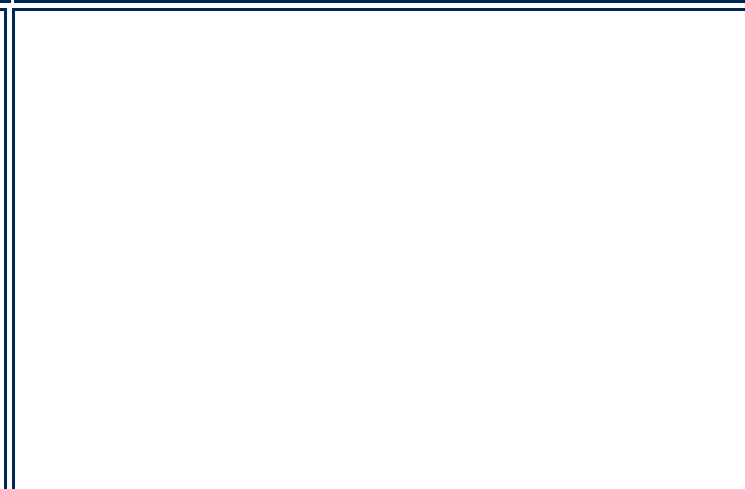
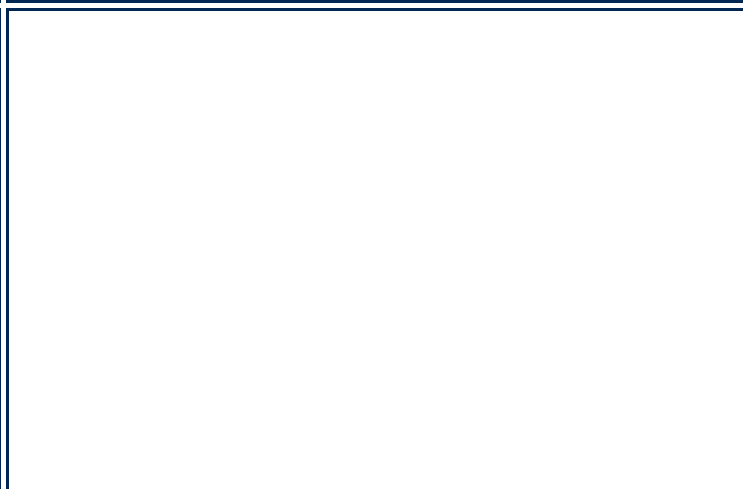
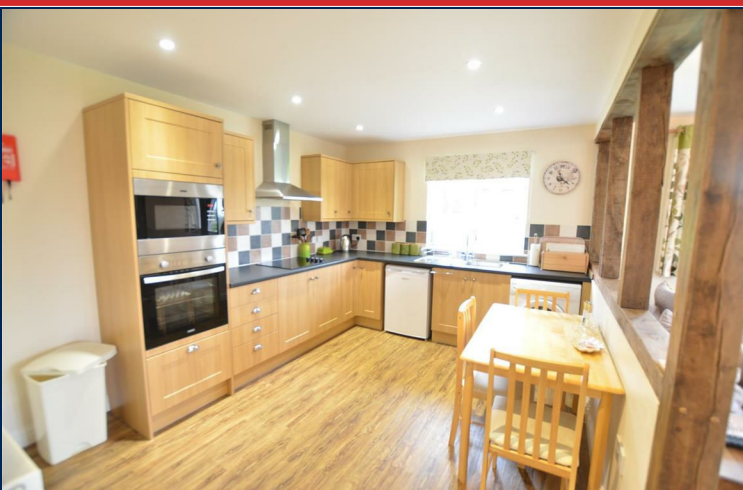

NATIONAL ADVERTISING • LOCAL KNOWLEDGE • SPECIALIST ADVICE



A member of



PrimeLocation.com

UKLANDand  
FARMS.co.uk

