



**Slades**

**36A East Cliff Way, Friars Cliff, Christchurch,  
Dorset, BH23 4EY  
PRICE: O.I.R.O. £800,000**

**THE LAST REMAINING OF JUST 3 BRAND NEW DETACHED HOUSES SITUATED IN THE PRESTIGIOUS LOCATION OF FRIARS CLIFF BUILT TO EXACTING STANDARDS BY A LOCAL BUILDER**

Situated in the prestigious location of Friars Cliff which nestles between the town of Christchurch and the village of Highcliffe, this is an opportunity to purchase this brand new 4 bedroom detached family home which has been built to exacting standards by a reputable local builder. This is the last remaining unit of 3 and an internal inspection is highly recommended to fully appreciate the quality and features of this contemporary home.

Situated in a quiet side road location, it is but a short walk to a local sandy beach and sea. Friars Cliff is a residential area with individual detached properties and is within easy reach of both Christchurch and Highcliffe. Indeed Christchurch is approximately 2 miles distant with its historic 11th Century Priory, pedestrianised shopping facilities and various shops, bars and restaurants. The village of Highcliffe is also a short distance away by car with its range of shops.

The property is approached via a driveway which provides off road parking for 2 cars and leads to the integral garage. The entrance to the property is to the side and once into the entrance hall there are stairs to the first floor and a ground floor cloakroom. The ground floor is served by under floor heating and to the front of the property is a lounge. There is a utility area to the rear of the garage with space and plumbing for washing machine and a Valiant central heating boiler, and to the rear of the property there is a superb kitchen/dining/family room. The superbly appointed kitchen has integral appliances to include a double oven, microwave oven, induction hob and fridge/freezer all by AEG and a Neff dishwasher. There is also the benefit of a Morso log burning stove.

From the entrance hall, stairs lead to the first floor landing and to the front of the property are 2 double bedrooms, both with well appointed en-suite shower rooms. There are 2 further double bedrooms and a family bathroom with the benefit of a walk in shower and bath. The two bedrooms to the front both have access through double french doors to a small balcony.

A summary of the accommodation with approximate room sizes:

**ENTRANCE HALL**  
**GROUND FLOOR CLOAKROOM**  
**LOUNGE 13'x12'7" (3.96m x 3.84m)**  
**KITCHEN/DINING/FAMILY ROOM 22'9"x13'2" (6.93m x 4.01m)**  
**INTEGRAL GARAGE 18'3"x9'2" (5.56m x 2.79m)**  
**FIRST FLOOR**  
**LANDING**  
**MASTER BEDROOM 13'9"x 12 (4.19m x 12)**  
**EN-SUITE SHOWER ROOM**  
**BEDROOM TWO 11'8"x10'5" (3.56m x 3.18m)**  
**EN-SUITE SHOWER ROOM**  
**BEDROOM THREE 13'3"x11'1" (4.04m x 3.38m)**  
**BEDROOM FOUR 11'8"x 11'2" (3.56m x 3.4m)**  
**FAMILY BATHROOM**

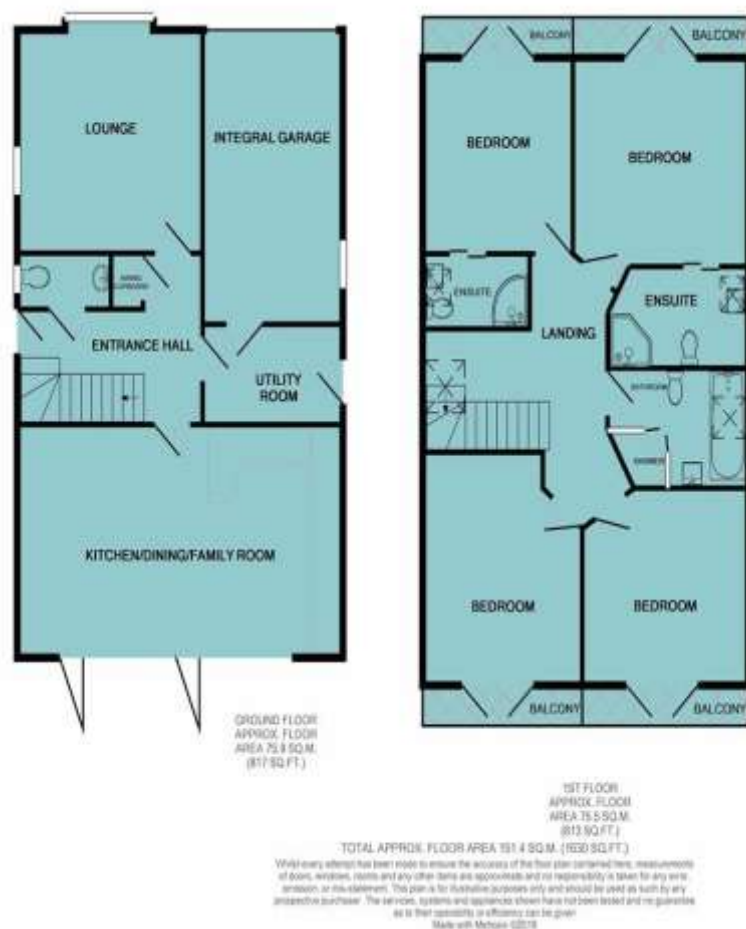

**THE CONSUMER PROTECTION FROM UNFAIR TRADING REGULATIONS (CPRs)** The Agent has not tested any apparatus, equipment, fixtures and fittings or services and so cannot verify that they are in working order or fit for the purpose. A Buyer is advised to obtain verification from their Solicitor or Surveyor. References to the Tenure of a Property are based on information supplied by the Seller. The Agent has not had sight of the title documents. A Buyer is advised to obtain verification from their Solicitor. If you are interested in buying this property it is important that you contact us at the earliest opportunity. Items shown in photographs are NOT included unless specifically mentioned within the sales particulars. They may however be available by separate negotiation. Buyers must check the availability of any property and make an appointment to view before embarking on any journey to see a property. If you are making a cash offer, we shall require written confirmation of the source and availability of your funds in order that our client may make an informed decision.

**DATA PROTECTION ACT 1998** Please note that all personal information provided by customers wishing to receive information and/or services from the estate agent will be processed by the estate agent, the TEAM Association Consortium Company of which it is a member and TEAM Association Limited for the purpose of providing services associated with the business of an estate agent and for the additional purposes set out in the privacy policy but specifically excluding mailings or promotions by a third party. If you do not wish your personal information to be used for any of these purposes, please notify your estate agent.



Energy Efficiency Rating	
Potential	Current
97	97
Very energy efficient - lower running costs	
A (92-95)	
B (81-91)	
C (69-80)	
D (55-68)	
E (39-54)	
F (21-38)	
G (1-20)	
Not energy efficient - higher running costs	
EU Directive 2002/91/EC	
England & Wales	

[www.sladeshomes.co.uk](http://www.sladeshomes.co.uk)

Tel: (01202) 474202 or e-mail: [enquiries@sladeschristchurch.co.uk](mailto:enquiries@sladeschristchurch.co.uk)

7 Castle Street, Christchurch, Dorset BH23 1DP

