

TO LET

TSR

TOWLER SHAW ROBERTS

SUBSTANTIAL FOUR STOREY PREMISES IN PROMINENT TOWN CENTRE LOCATION

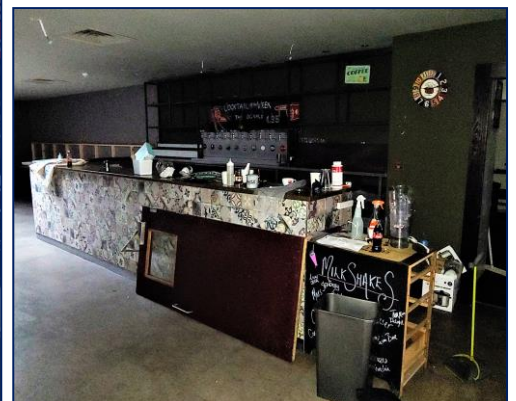

**58-59 MARDOL
SHREWSBURY
SHROPSHIRE
SY1 1PP**

- Substantial Grade II listed premises arranged over four floors (excl. basement) extending to approx. 7,353 Sq.ft. (683.11 Sq.m)
- Prominent Town Centre location amongst other occupiers including: Pizza Express, Bistro Jacques, Lakeland and Blacks.
- Versatile accommodation. Former restaurant with potential for a variety of alternative uses, subject to planning.
- Available To Let on a new Lease. Rent: **£35,000** per annum exclusive.

Call 01743 243900

www.tsrsurveyors.co.uk

Location

The property occupies an established retailing position, having frontages to both Mardol and Roushill. The property is located amongst a variety of occupiers including Pizza Express, Jessops, Bistro Jacques and Lakeland with other retail/leisure operators in the near vicinity. The Darwin and Pride Hill Shopping Centres together with various public pay and display car parks are also located within the immediate area.

Shrewsbury is the County Town and administrative centre of Shropshire, strategically located at the intersection of the main A49 and A5 trunk road approximately 55 miles north west of Birmingham, 18 miles west of Telford and 40 miles south of Chester.

Description

The property comprises a substantial mid terrace, Grade II listed building of traditional brick construction arranged over four floors (incl. basement) and extending in total to approx. 7,353 Sq.ft. (683.11 Sq.m.).

The property provides extensive accommodation throughout with the ground floor sales area in excess of approx. 3,700 Sq.ft. (343.74 Sq.m) including kitchen space and having the benefit of dual frontages to both Mardol and Roushill. Customer toilets are located to the first floor with ancillary staff accommodation extending over the first and second floor.

In addition, the first floor landing can be accessed independently from Mardol entrance.

Accommodation

	Sq.m.	Sq.ft.
Ground Floor	344.46	3,707
First Floor Front	85.26	918
First Floor Rear	102.65	1,105
Second Floor	86.39	930
Third Floor	20.92	225
Basement	43.55	468
Total	683.11	7,353

Services (Not Checked or Tested)

Mains water, gas, electricity and drainage services are understood to be connected. Interested parties are advised to make their own enquiries with the relevant utility companies.

Tenure

The property is available To Let on a new Tenant's full repairing and insuring Lease on terms to be agreed.

Rent

£35,000 per annum exclusive.

Business Rates

At the date of printing, the property was assessed on the Valuation Officer's website for the 2017 Rating List as follows:

Description – Restaurant and premises
Rateable Value – £33,500.00

Interested parties must satisfy themselves with the up-to-date rating assessment via the Valuation Office and in respect of actual Rates Liabilities and potential Reliefs available, with the Local Authority.

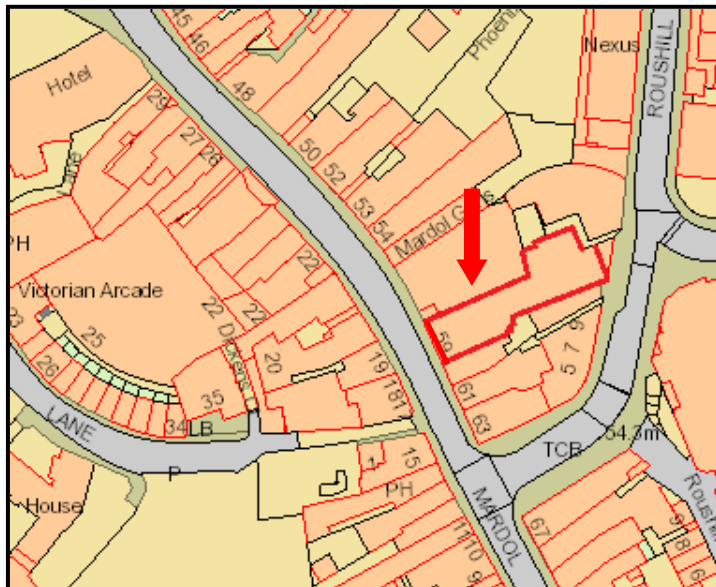

For Reference purpose only

Scale: Not to Scale

Energy Performance Rating

Energy Performance Asset Rating: TBC

Planning

We understand that the property has planning consent for use within Class A3 (Restaurants/Cafés) of the Town & Country Planning (Use Classes) Order 1987. Interested parties are advised to make their own enquiries with regard to their proposed use with the Local Planning Authority.

Given the location and proportions of the property, it is considered suitable for a range of alternative uses including public house/licensed trade operations or A1/A2 retail/office type uses, subject to planning.

Local Authority

Shropshire Council, The Shirehall, Abbey Foregate, Shrewsbury, SY2 6ND.
Tel: 0345 678 9000.

Legal Costs

The incoming Tenant is to be responsible for the Landlord's reasonable legal costs in connection with the transaction.

VAT

All costs/prices are exclusive but subject to VAT in addition.

Anti-Money Laundering (AML) Regulation

In accordance with anti-money laundering regulations, two forms of identification and confirmation of funding, together with source of funding, will be required from any applicants, in addition to the usual references and credit checks.

Viewing

Strictly by appointment with the Sole Letting Agents, Towler Shaw Roberts LLP, TSR House, Brassey Road, Old Potts Way, Shrewsbury, Shropshire, SY3 7FA. Tel: 01743 243900.

December 2020

TSR House

Brassey Road, Old Potts Way, Shrewsbury, Shropshire SY3 7FA
Tel: 01743 243900 Fax: 01743 243999

Also at

Unit 8, Hollinswood Court

Stafford Court, Telford, Shropshire TF3 3DE
Tel: 01952 210222 Fax: 01952 210219

Also at

4 Tettenhall Road, Wolverhampton, West Midlands, WV1 4SA
Tel: 01902 421216 Fax: 01902 426234

Towler Shaw Roberts is a Limited Liability Partnership Registered in England and Wales No. OC30592-4

Consumer Protection from Unfair Trading Regulations 2008

"These particulars are issued on the distinct understanding that all negotiations are concluded through Towler Shaw Roberts LLP (or their joint agents where applicable). The property is offered subject to contract and is still being available at the time of the enquiry and no responsibility can be accepted for any loss or expenses incurred in viewing or otherwise. Towler Shaw Roberts LLP (and their joint agents where applicable) for themselves and for the vendors of the property whose agents they are, given notice that: (i) These particulars are a general outline only for the guidance of prospective purchasers or tenants, and do not constitute the whole or any part of an offer or contract; (ii) Towler Shaw Roberts LLP cannot guarantee the accuracy of any description, dimensions, references to condition, necessary permissions for use and occupation and other detail contained herein and prospective purchasers or tenants must not rely on them as statements of fact or representations and must satisfy themselves as to their accuracy; (iii) No employee of Towler Shaw Roberts LLP (and its subsidiaries and their joint agents where applicable) has any authority to make or give any representation or warranty or enter into any contract whatever in relation to the property; (iv) Towler Shaw Roberts LLP (and its subsidiaries where applicable) will not be liable, in negligence or otherwise, for any loss arising from the use of these particulars, and (v) The reference to any plant, machinery, equipment, services, fixtures or fittings at the property shall not constitute a representation (unless otherwise stated) as to its state or condition or that it is capable of fulfilling its function. Prospective purchasers/tenants should satisfy themselves as to the fitness of such items for their requirements."