

Supporting information for

Printability and critical insight into polymer properties during direct-extrusion based 3D printing of medical grade polylactide and copolyesters

Shubham Jain¹, Tiziana Fuoco¹, Mohammed Ahmad Yassin², Kamal Mustafa² and Anna Finne-Wistrand^{1*}

¹*Department of Fibre and Polymer Technology, KTH Royal Institute of Technology, Teknikringen, 56-58, SE 10044 Stockholm, Sweden*

²*Tissue Engineering Group, Department of Clinical Dentistry, Faculty of Medicine, University of Bergen, Norway. Årstadveien 19, 5009 Bergen, Norway*

**Author to whom all correspondence should be addressed*

Email: annaf@kth.se

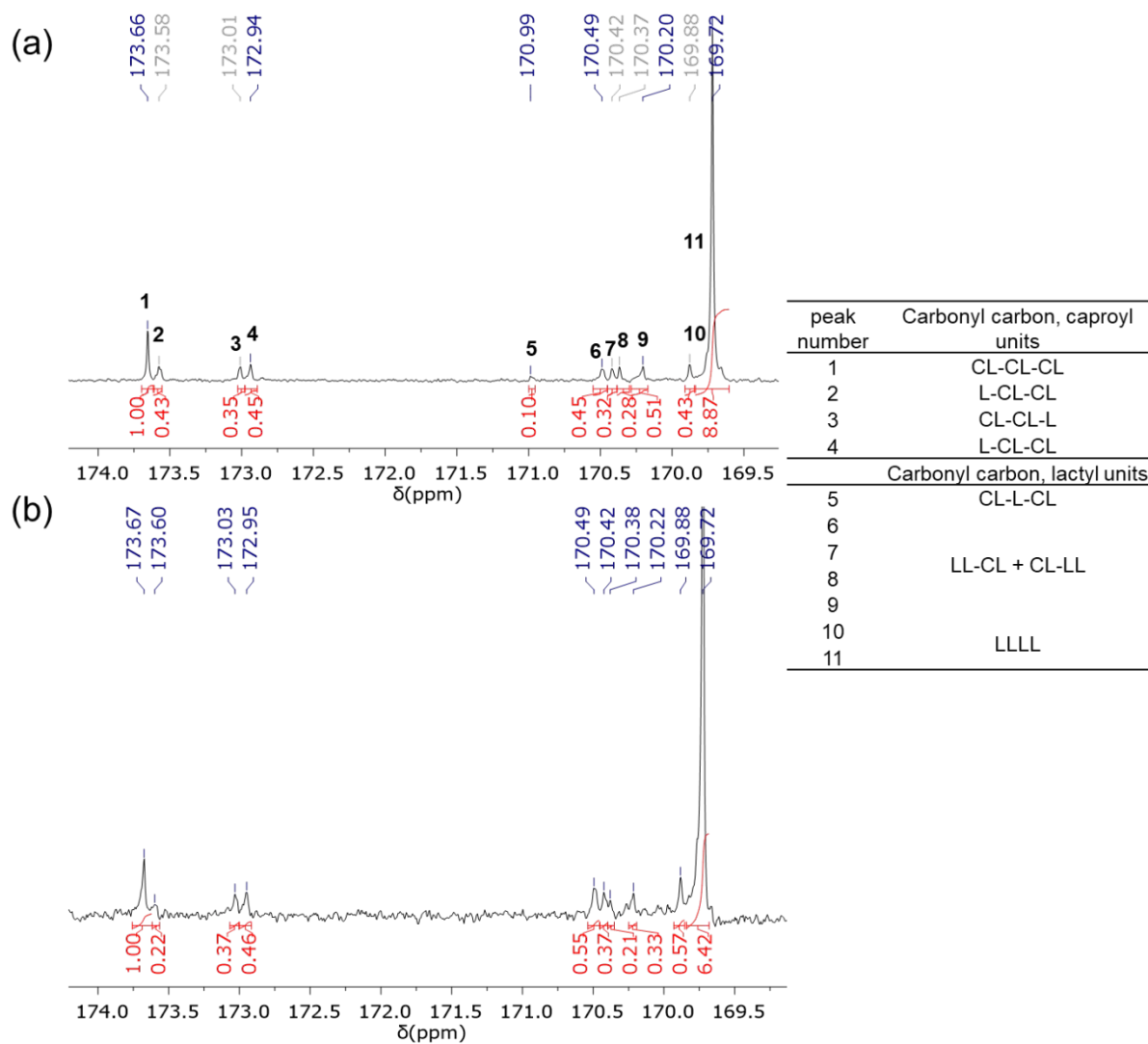

Figure S1. (a) Carbonyl region of ^{13}C NMR spectra of PCLA raw material and (b) PCLA_232.

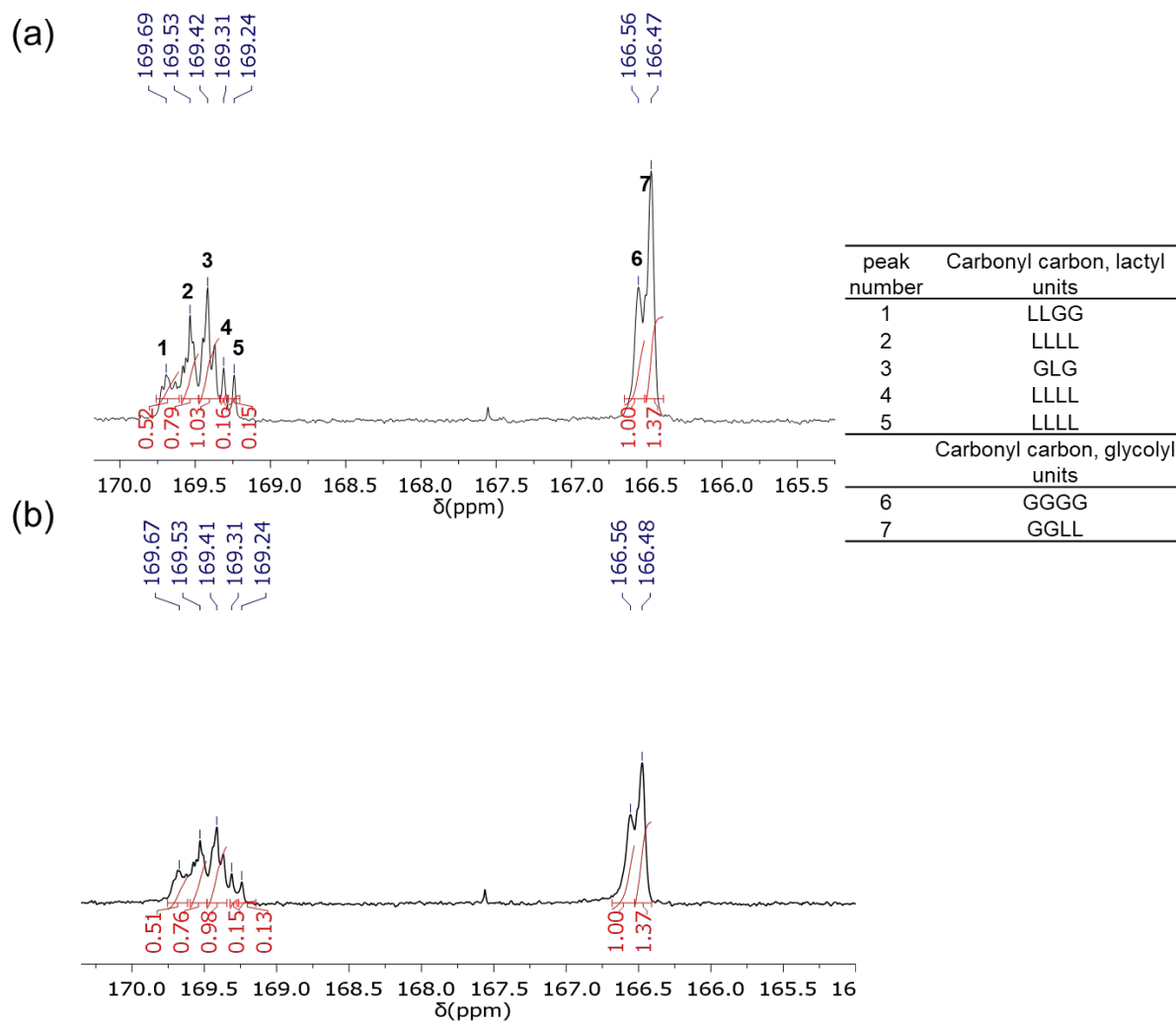

Figure S2. Carbonyl region of ^{13}C NMR spectra of PDLGA raw material (a) and PDLGA_328 (b).