

## Supporting Information

# Are Heme Dependent Enzymes Always Using a Redox Mechanism? A Theoretical Study of the Kemp Elimination Catalysed by a Promiscuous Aldoxime Dehydratase.

Sergio Martí,<sup>1</sup> Iñaki Tuñón,<sup>2,\*</sup> Vicent Moliner,<sup>1,\*</sup> Joan Bertran<sup>3</sup>

1. Departament de Química Física i Analítica; Universitat Jaume I, 12071 Castellón (Spain)
2. Departament de Química Física, Universitat de València, 46100 Burjassot, (Spain)
3. Departament de Química; Universitat Autònoma de Barcelona, 08193 Bellaterra, (Spain)

Corresponding authors

I. Tuñón: tunon@uv.es

V. Moliner: moliner@uji.es

### Contents:

	page
Table S1. Coordinates of B3LYP(LanI2DZ)/MM optimized stationary structures.	S2
Figure S1: Time dependent evolution of the QM potential energy of the reactant states at the three electronic states.	S25
Table S2. Gibbs free energies	S26
Figure S2. B3LYP(LanI2DZ)/MM free energy profiles computed at B3LYP(LanI2DZ)/MM	S27
Computational details for LRA calculations.	S28
Table S3. NBO second order perturbation analysis for the LanI2dz basis set.	S29
Table S4. NBO second order perturbation analysis (Def2-TZVP spe). Intramolecular proton transfer.	S30
	S31

**Table S1.** Cartesian coordinates of the QM subset of atoms for the different states localized and optimized at B3LYP(Lan12DZ )/MM level along the two reaction mechanism in the three different electronic states

<sup>1</sup>RC:

C	-21.6937571030	-6.4771177046	5.1102338156
H	-20.7519163091	-6.9671311093	5.3750844636
H	-21.9137419694	-5.7064560587	5.8597908794
O	-22.7785323955	-7.4438873401	5.0547739439
H	-22.5157487781	-8.2592342673	5.5366932475
C	-24.6392768470	-7.7067672784	13.7977686319
H	-24.6072372091	-6.6137518968	13.7154250632
H	-24.2445826596	-7.9737386514	14.7857425886
N	-22.9666214290	-9.4050254092	12.9135135904
H	-22.6553313463	-9.7421463985	13.8331308465
C	-23.8578104207	-8.3541427365	12.6973259363
C	-22.4634296999	-9.8064726325	11.7056979573
H	-21.7395935061	-10.5925481825	11.5821460268
N	-22.9975584428	-9.0639075035	10.7251661667
C	-23.8724372957	-8.1607387131	11.3261005023
H	-24.4443344404	-7.4586731525	10.7433115449
C	-18.2143496516	-8.3004617914	4.8551980867
H	-17.6702951915	-7.3493720009	4.8768496338
H	-19.0795421960	-8.2200341466	5.5196826112
N	-17.7900819210	-10.5369888099	6.0309296170
C	-17.3333845002	-9.4418598018	5.2753281613
C	-16.7327095244	-11.3737212882	6.1400514602
H	-16.7217749393	-12.3253907822	6.6506248632
N	-15.6427415540	-10.8615297282	5.4896497936
H	-14.6785857100	-11.2659705946	5.4088179079
C	-16.0031381082	-9.6461735820	4.9414384715
H	-15.3375167074	-9.0842240890	4.3123465330
Fe	-22.4989623103	-9.1443862471	8.8536757358
N	-22.4138476815	-11.1490417599	8.9378499208
N	-24.3688073424	-9.2486700935	8.1726188406
N	-22.5565225709	-7.1283915981	8.6408882269
N	-20.5816861193	-9.0246857175	9.3414547397
C	-21.2882197821	-11.9393125329	9.1526881217
C	-21.6663237793	-13.3453120545	9.1777157717
C	-23.0245253294	-13.3891232677	8.9698461272
C	-23.4853464140	-12.0205756869	8.8266992942
C	-25.1798994084	-10.3704662540	8.1392542960
C	-26.4399706100	-10.0569680242	7.4796523711
C	-26.3649492734	-8.7563785157	7.0453121404
C	-25.0849412442	-8.2531631894	7.5208977609
C	-23.5340308978	-6.4006509203	7.9828764386
C	-23.2551205195	-4.9856162499	8.0988280702
C	-22.1638815048	-4.8368941620	8.9197471777
C	-21.6684838621	-6.1986451733	9.1873521840
C	-19.9006061766	-7.8738206132	9.7243063635
C	-18.5227954469	-8.2291903820	10.0634192884
C	-18.3748147934	-9.5736094863	9.8292010329
C	-19.6786586421	-10.0782452129	9.4371770541
C	-19.9953659786	-11.4363057059	9.3231344860
H	-19.1818264210	-12.1503882762	9.4110444699
C	-24.7956448633	-11.6543945670	8.5193066001
H	-25.5334559283	-12.4505567158	8.4601519904
C	-24.6781627461	-6.9309459309	7.3952735278
H	-25.3149837271	-6.2477051466	6.8461309716
C	-20.4249094677	-6.5720741792	9.7205622683
H	-19.7462965328	-5.7849068066	10.0327337025
O	-23.0851630658	-10.3488251101	5.8229915199
O	-20.5015373821	-15.8733584068	4.7778626189
O	-22.5487890309	-16.3294124114	3.9370439516
N	-21.7501847532	-9.8108735822	6.2326805029
N	-21.6871152645	-15.5319230657	4.4325809236
C	-21.5064288316	-11.9505871416	5.4482963080
C	-22.8833707707	-11.6333507980	5.3870001337
C	-21.0802322867	-13.2385814559	5.0824149021
C	-22.0799166000	-14.1389996941	4.6941277635
C	-23.8788766248	-12.5302669910	4.9807687391

C	-23.4575791351	-13.8098690614	4.6146288179
C	-20.8645507446	-10.7638669290	5.9780199862
H	-20.0429055003	-13.5493377561	5.1089319097
H	-24.9198633176	-12.2339905885	4.9648144825
H	-24.1603934588	-14.5645265000	4.2749607699
H	-19.78612220020	-10.6129976170	6.1596673563
O	-25.1743623313	-7.7526179304	3.7921752855
H	-25.0582812609	-8.0668723065	2.8680844354
H	-24.2905115071	-7.6218004897	4.2279499485

-----  
<sup>1</sup>TS:

C	-21.8170650725	-6.6617205816	5.1323907030
H	-20.9251036198	-7.2432086573	5.3736948489
H	-21.9922979102	-5.9393577361	5.9396847527
O	-22.9697987642	-7.5319987469	4.9779336496
H	-22.8084914291	-8.4418270210	5.3176313523
C	-24.6706047378	-7.7226506776	13.7938807893
H	-24.6349808138	-6.6302727461	13.7019668484
H	-24.2718355770	-7.9833428130	14.7824416706
N	-23.0126910633	-9.4365020564	12.9160914078
H	-22.6947992091	-9.7665169000	13.8340251855
C	-23.8965056018	-8.3796342608	12.6960137229
C	-22.5151457499	-9.8460570794	11.7074311495
H	-21.7954419995	-10.6343724970	11.5812024790
N	-23.0462649972	-9.1027293297	10.7272270478
C	-23.9142276397	-8.1919313027	11.3243245257
H	-24.4804901259	-7.4889114676	10.7381809770
C	-18.2582487357	-8.3053386257	4.7871412718
H	-17.6909718678	-7.3688494421	4.8152963820
H	-19.1286409919	-8.2003748068	5.4379573200
N	-17.8767666281	-10.5824242279	5.9029538216
C	-17.3966017783	-9.4573122346	5.2130301418
C	-16.835090323	-11.4365289250	6.0650470277
H	-16.8625093668	-12.3892830518	6.5718183518
N	-15.7222216786	-10.9007098521	5.4926088667
H	-14.7492604372	-11.2982214067	5.4294317145
C	-16.0541354496	-9.6666147459	4.9555469407
H	-15.3595735959	-9.0905219671	4.3732233394
Fe	-22.5260277402	-9.1657826901	8.8664047746
N	-22.4313065521	-11.1631237994	8.9318450758
N	-24.3888749636	-9.2725159033	8.1709919676
N	-22.5919867184	-7.1449760131	8.6640801964
N	-20.6101551017	-9.0393632802	9.3690492079
C	-21.3051563555	-11.9505807115	9.1498878683
C	-21.6786454935	-13.3586308714	9.1739053157
C	-23.0360929221	-13.4048444830	8.9647776452
C	-23.4991413529	-12.0381418483	8.8156771305
C	-25.1967984522	-10.3960385402	8.1240859616
C	-26.4582878467	-10.0797195373	7.4660253638
C	-26.3844215838	-8.7730487047	7.0455452870
C	-25.1066390998	-8.2729657636	7.5290850099
C	-23.5643309880	-6.4158525500	8.0011866110
C	-23.2817079315	-4.9992522411	8.1112948596
C	-22.1910699205	-4.8538836893	8.9324693116
C	-21.7022674012	-6.2161081619	9.2086477463
C	-19.9289255734	-7.8855211163	9.7393013180
C	-18.5447430291	-8.2326117620	10.0558793521
C	-18.3948812237	-9.5778031183	9.8203391141
C	-19.7012522391	-10.0888878477	9.4483642218
C	-20.0141245104	-11.4472828883	9.3287456091
H	-19.2008457590	-12.1624246065	9.4195335704
C	-24.8094928320	-11.6795393373	8.5018941979
H	-25.5424038828	-12.4804536035	8.4413354954
C	-24.7048087515	-6.9481371879	7.4112396486
H	-25.3360910478	-6.2607028182	6.8625297625
C	-20.4568265248	-6.5854681976	9.7385646511
H	-19.7782753730	-5.7962720678	10.0440253705
O	-22.8662712181	-10.2141671687	5.8168580312
O	-20.5847827035	-15.8966431432	4.7854315256
O	-22.6572132795	-16.2534268169	3.9553257069
N	-21.2338966319	-9.7782768335	6.2726079459

N	-21.7575228038	-15.4923580481	4.4460306665
C	-21.3556565022	-11.9308764895	5.4534155086
C	-22.7167080917	-11.4845799191	5.3994720872
C	-21.0268512091	-13.2400314657	5.0913212753
C	-22.0745157350	-14.0870729760	4.7023092199
C	-23.7523959704	-12.3516275803	4.9900732845
C	-23.4216628679	-13.6588312061	4.6259977992
C	-20.5533191167	-10.8299659644	5.9837300928
H	-20.0120551988	-13.6172982629	5.1199834662
H	-24.7772445989	-11.9997152215	4.9695961815
H	-24.1782834275	-14.3637367878	4.2929966387
H	-19.1570817837	-10.7499126104	6.0593795083
O	-25.3015007000	-7.8155250170	3.7108050414
H	-25.1705920347	-8.1253596864	2.7874781218
H	-24.4223848258	-7.6492921921	4.1472273624

1PC:

C	-21.6724836346	-6.8287031032	5.0609591837
H	-20.8455855757	-7.5377177696	5.1316723154
H	-21.6420708395	-6.1686813447	5.9374262344
O	-22.9401424942	-7.5171245343	5.0114762441
H	-22.9359608276	-8.5149918478	5.1131734442
C	-24.6290966495	-7.7022582190	13.6822064524
H	-24.6124784096	-6.6139051517	13.5561112377
H	-24.2311858151	-7.9278893912	14.6792476191
N	-22.9769818543	-9.4459788535	12.8512313447
H	-22.6581970595	-9.7632752711	13.7734166139
C	-23.8482655921	-8.3838683960	12.6057647174
C	-22.4957305409	-9.8979139845	11.6522598611
H	-21.7898065804	-10.7014295359	11.5448300893
N	-23.0210575064	-9.1729124997	10.6556473731
C	-23.8720610015	-8.2325677243	11.2299235744
H	-24.4383548579	-7.5381174276	10.6331803881
C	-17.9811499800	-8.1900142424	5.0785112276
H	-17.3512575471	-7.2991907540	5.0054478466
H	-18.7967918395	-8.0063154933	5.7802100295
N	-17.6785605960	-10.5097630002	6.1234336189
C	-17.1590477407	-9.3721744452	5.4862242690
C	-16.7101936056	-11.4563414448	6.2544053996
H	-16.8247067793	-12.4320192542	6.7024921587
N	-15.5843224677	-10.9419058806	5.7204435530
H	-14.6220987594	-11.3636500656	5.6339663453
C	-15.8326100129	-9.6605471706	5.2441405719
H	-15.0807812139	-9.0951587458	4.7300563746
Fe	-22.4623606754	-9.2705253634	8.8194050361
N	-22.3617103549	-11.2776631316	8.8677906829
N	-24.3194446630	-9.4099063159	8.0669118158
N	-22.5253020332	-7.2693490008	8.5539169956
N	-20.5585276630	-9.1355552187	9.3905410937
C	-21.2407674959	-12.0611392982	9.1454414886
C	-21.5872984354	-13.4732575822	9.0676831528
C	-22.9081497496	-13.5287790980	8.6970106228
C	-23.3985491659	-12.1661537380	8.6261381146
C	-25.1409430057	-10.5268954091	8.0608805253
C	-26.4375407165	-10.1948117619	7.4807940054
C	-26.3525704719	-8.9139219836	7.0024325456
C	-25.0523483080	-8.4220688513	7.4277299571
C	-23.5182874272	-6.5701748156	7.8956915749
C	-23.2591594249	-5.1538315000	7.9580254450
C	-22.1269650546	-4.9616226469	8.7107080789
C	-21.6208438842	-6.3124414730	9.0284268556
C	-19.8642138184	-7.9687244092	9.6795188600
C	-18.4842285289	-8.3102124171	10.0253450291
C	-18.3494764662	-9.6729342658	9.8739934060
C	-19.6597784721	-10.1867159700	9.5236406340
C	-19.9703065655	-11.5497684672	9.4117536287
H	-19.1681827792	-12.2682363805	9.5582964063
C	-24.7207422892	-11.8206229583	8.3482161450
H	-25.4390549219	-12.6288467348	8.2413520910
C	-24.6550216771	-7.1041587708	7.3011234821
H	-25.2847688552	-6.4333340513	6.7300305336

C	-20.3733729489	-6.6621429539	9.5682396452
H	-19.6772978305	-5.8624720416	9.8003571793
O	-23.6190533148	-10.0421756649	5.1188957983
O	-20.2542699294	-15.3351834284	4.7311209183
O	-22.3431098219	-16.1962266139	4.9053736930
N	-20.5265514889	-9.5590800006	6.5284109326
N	-21.5301355819	-15.1931203313	4.8065274751
C	-21.7780890279	-11.5507142576	5.4297505818
C	-23.1755575485	-11.2505270905	5.1253072458
C	-21.2312434943	-12.8252988077	5.2506422180
C	-22.0782846827	-13.8723468328	4.8697731648
C	-24.0077841106	-12.4021097835	4.8589720763
C	-23.4802881769	-13.6665436989	4.7011306697
C	-21.0487328679	-10.4854497636	6.0027556092
H	-20.1831991447	-13.0348365617	5.4410180865
H	-25.0701330691	-12.2135770791	4.7589732122
H	-24.1049709361	-14.5130744375	4.4370658961
H	-18.6447377692	-10.5629969411	6.4505772450
O	-25.3251206771	-7.3869606836	3.9710924108
H	-25.3034935772	-7.9050107924	3.1367018210
H	-24.4040298118	-7.3351891397	4.3516512921

-----  
<sup>1</sup>TS<sub>1</sub>:

C	-21.5690361644	-6.4748248535	5.0380671423
H	-20.6248546580	-6.9907993232	5.2282463139
H	-21.7337781940	-5.7323975826	5.8285265549
O	-22.6762219377	-7.4144235252	4.9852070084
H	-22.4878799547	-8.2603981133	5.4524044344
C	-24.4453911452	-7.6179402635	13.6027167319
H	-24.4446279909	-6.5267629490	13.5031004954
H	-24.0053804903	-7.8580602282	14.5783058454
N	-22.8117983748	-9.3375490262	12.6920822752
H	-22.5197389939	-9.6997830964	13.6061975350
C	-23.6929206771	-8.2713172928	12.4843669247
C	-22.3601252334	-9.7704739819	11.4770414524
H	-21.6666122597	-10.5810014707	11.3475425795
N	-22.9040547353	-9.0307245340	10.4965882796
C	-23.7374134204	-8.0932305953	11.1101945328
H	-24.3136712477	-7.3855910605	10.5384560708
C	-18.1232971703	-8.2679992533	5.2515731747
H	-17.5524296903	-7.3326337541	5.2834097587
H	-18.9688743576	-8.1863856385	5.9435998738
N	-17.7307089786	-10.6326610181	6.1682388929
C	-17.2489910588	-9.4359551287	5.6055845866
C	-16.6595019833	-11.4574139225	6.2353254458
H	-16.6653396870	-12.4685093740	6.6133316743
N	-15.5342672943	-10.8422933424	5.7453540342
H	-14.5642683386	-11.2231151081	5.6467266630
C	-15.8933893487	-9.5665967631	5.3474486876
H	-15.2072306261	-8.9010933311	4.8586230192
Fe	-22.4501895880	-9.2389431673	8.5524871970
N	-22.4155786116	-11.2285624183	8.8533208133
N	-24.3866900718	-9.3205939583	8.0617848442
N	-22.5275911025	-7.2050728287	8.3397114260
N	-20.5471014924	-9.0985619814	9.1441709649
C	-21.2876300814	-12.0107947461	9.0743002406
C	-21.6590617090	-13.4159230656	9.0478361368
C	-23.0013105629	-13.4626184463	8.7593716810
C	-23.4798448593	-12.0929263944	8.6824642765
C	-25.2077081802	-10.4334087290	8.0948058513
C	-26.4845718377	-10.1192039640	7.4613438398
C	-26.3760879768	-8.8648826333	6.9182544834
C	-25.0871817784	-8.3591767592	7.3482401570
C	-23.5478079736	-6.5018979957	7.7397523536
C	-23.3111842877	-5.0852931889	7.8532878790
C	-22.1564616157	-4.9070590228	8.5761478189
C	-21.6251176587	-6.2606354556	8.8313430511
C	-19.8731718447	-7.9281077292	9.4687044877
C	-18.5165665310	-8.2796384894	9.8774874110
C	-18.3721504066	-9.6375753523	9.7189354040
C	-19.6635777310	-10.1538432726	9.3164187802

C	-19.9949749327	-11.5135290564	9.2512170244
H	-19.1883515613	-12.2309414015	9.3605398493
C	-24.8039938202	-11.7239613083	8.4327662471
H	-25.5383777533	-12.5214817088	8.3649375152
C	-24.6914114642	-7.0465165446	7.1688263946
H	-25.3254975160	-6.3858173450	6.5919544774
C	-20.3780927011	-6.6207238754	9.3655832494
H	-19.6865626425	-5.8267629664	9.6252193590
O	-23.6382622460	-10.3292014538	5.6619823877
O	-20.0243344840	-15.3463491756	4.4618412325
O	-22.0896729467	-16.2472407062	4.3315047347
N	-21.8315007987	-9.6264814613	6.7831767360
N	-21.2993956092	-15.2404505513	4.4678730391
C	-21.7062062700	-11.6709681705	5.5254579178
C	-23.1318438298	-11.4837382728	5.3359566627
C	-21.0794435217	-12.8811996850	5.1638793299
C	-21.8881509475	-13.9304569511	4.7052373298
C	-23.9090149393	-12.5930504901	4.8659560707
C	-23.2978419202	-13.7939388466	4.5557384506
C	-21.1022190012	-10.5765170950	6.2601936623
H	-20.0107023532	-13.0289514226	5.2835940118
H	-24.9817960864	-12.4622858467	4.7811992145
H	-23.8694071199	-14.6437788770	4.1975708911
H	-20.0018635949	-10.5795785097	6.4128232923
O	-25.1113794114	-7.5492629703	3.9119175557
H	-25.0822756696	-7.9529511294	3.0143830737
H	-24.1904630470	-7.4844519409	4.2843318886

1IC:

C	-21.5610000000	-6.4960000000	5.0370000000
H	-20.6230000000	-7.0310000000	5.2030000000
H	-21.6980000000	-5.7620000000	5.8400000000
O	-22.6840000000	-7.4160000000	4.9890000000
H	-22.5060000000	-8.2630000000	5.4580000000
C	-24.4480000000	-7.6080000000	13.5940000000
H	-24.4550000000	-6.5190000000	13.4770000000
H	-24.0030000000	-7.8310000000	14.5710000000
N	-22.8160000000	-9.3370000000	12.6930000000
H	-22.5250000000	-9.6980000000	13.6080000000
C	-23.6950000000	-8.2700000000	12.4810000000
C	-22.3630000000	-9.7740000000	11.4800000000
H	-21.6710000000	-10.5870000000	11.3530000000
N	-22.9050000000	-9.0360000000	10.4970000000
C	-23.7390000000	-8.0970000000	11.1070000000
H	-24.3160000000	-7.3930000000	10.5310000000
C	-18.1070000000	-8.2560000000	5.2480000000
H	-17.5220000000	-7.3290000000	5.2610000000
H	-18.9450000000	-8.1520000000	5.9460000000
N	-17.7290000000	-10.6260000000	6.1670000000
C	-17.2430000000	-9.4300000000	5.6070000000
C	-16.6600000000	-11.4530000000	6.2360000000
H	-16.6690000000	-12.4660000000	6.6110000000
N	-15.5320000000	-10.8410000000	5.7500000000
H	-14.5630000000	-11.2230000000	5.6510000000
C	-15.8870000000	-9.5640000000	5.3520000000
H	-15.1990000000	-8.8990000000	4.8660000000
Fe	-22.4490000000	-9.2420000000	8.5600000000
N	-22.4130000000	-11.2290000000	8.8540000000
N	-24.3850000000	-9.3220000000	8.0660000000
N	-22.5280000000	-7.2070000000	8.3460000000
N	-20.5480000000	-9.1010000000	9.1480000000
C	-21.2850000000	-12.0120000000	9.0740000000
C	-21.6570000000	-13.4170000000	9.0480000000
C	-22.9990000000	-13.4620000000	8.7600000000
C	-23.4770000000	-12.0930000000	8.6830000000
C	-25.2060000000	-10.4350000000	8.0960000000
C	-26.4830000000	-10.1200000000	7.4650000000
C	-26.3730000000	-8.8660000000	6.9220000000
C	-25.0850000000	-8.3600000000	7.3510000000
C	-23.5470000000	-6.5040000000	7.7430000000
C	-23.3090000000	-5.0880000000	7.8560000000

C	-22.1550000000	-4.9090000000	8.5790000000
C	-21.6250000000	-6.2620000000	8.8370000000
C	-19.8740000000	-7.9300000000	9.4720000000
C	-18.5170000000	-8.2810000000	9.8800000000
C	-18.3720000000	-9.6390000000	9.7210000000
C	-19.6620000000	-10.1550000000	9.3180000000
C	-19.9920000000	-11.5150000000	9.2510000000
H	-19.1850000000	-12.2320000000	9.3590000000
C	-24.8020000000	-11.7260000000	8.4330000000
H	-25.5360000000	-12.5230000000	8.3620000000
C	-24.6900000000	-7.0480000000	7.1710000000
H	-25.3220000000	-6.3870000000	6.5910000000
C	-20.3790000000	-6.6220000000	9.3710000000
H	-19.6870000000	-5.8290000000	9.6330000000
O	-23.6620000000	-10.3310000000	5.6530000000
O	-20.0270000000	-15.3410000000	4.4640000000
O	-22.0900000000	-16.2470000000	4.3400000000
N	-21.8270000000	-9.6180000000	6.7790000000
N	-21.3020000000	-15.2370000000	4.4730000000
C	-21.7130000000	-11.6670000000	5.5280000000
C	-23.1400000000	-11.4790000000	5.3380000000
C	-21.0860000000	-12.8780000000	5.1650000000
C	-21.8930000000	-13.9290000000	4.7090000000
C	-23.9150000000	-12.5930000000	4.8700000000
C	-23.3040000000	-13.7940000000	4.5620000000
C	-21.1010000000	-10.5740000000	6.2570000000
H	-20.0160000000	-13.0240000000	5.2840000000
H	-24.9880000000	-12.4650000000	4.7860000000
H	-23.8740000000	-14.6450000000	4.2070000000
H	-20.0020000000	-10.5750000000	6.4020000000
O	-25.1140000000	-7.5500000000	3.9110000000
H	-25.0860000000	-7.9550000000	3.0140000000
H	-24.1920000000	-7.4840000000	4.2810000000

-----  
<sup>1</sup>TS<sub>2</sub>:

C	-21.6775002386	-6.7972474874	5.0498912891
H	-20.8648594269	-7.5225340246	5.1114710761
H	-21.6242674068	-6.1311525951	5.9214754333
O	-22.9529486088	-7.4668270297	5.0104985052
H	-22.9396954723	-8.4582053687	5.1863348258
C	-24.5953920765	-7.7181866575	13.6129140782
H	-24.5768467752	-6.6289665789	13.4960847482
H	-24.1663035993	-7.9506040623	14.5952714050
N	-22.9621149901	-9.4590272895	12.7450355919
H	-22.6578514570	-9.7927736983	13.6658296097
C	-23.8399847429	-8.3957927598	12.5111622926
C	-22.4827861827	-9.8987979514	11.5440298172
H	-21.7793891608	-10.7039319068	11.4373111699
N	-23.0031620465	-9.1650285088	10.5468687314
C	-23.8571597112	-8.2289273259	11.1348653287
H	-24.4220055068	-7.5246028089	10.5484235293
C	-18.1400609144	-8.2030665604	5.0685222881
H	-17.4627989704	-7.3436512910	5.0401144795
H	-18.9913324355	-7.9540326631	5.7066045551
N	-18.0613076462	-10.5611770370	6.0773052833
C	-17.4190293879	-9.4252906228	5.5427672289
C	-17.1004642018	-11.5132924990	6.2363202215
H	-17.2354950108	-12.5077516522	6.6327067360
N	-15.8898042612	-11.0215414630	5.8270906042
H	-14.9669260468	-11.4808344368	5.7525698012
C	-16.0747516326	-9.7155681964	5.3958968158
H	-15.2711072010	-9.1388116827	4.9716298331
Fe	-22.3669719157	-9.2972057915	8.6525149002
N	-22.3413648790	-11.3012751526	8.8722352006
N	-24.2883977338	-9.4086590650	8.0275739966
N	-22.4830427244	-7.2722285577	8.4813956502
N	-20.5273155433	-9.1574267508	9.3858663132
C	-21.2254698710	-12.0808713417	9.1451278259
C	-21.5824638152	-13.4894977201	9.0687098696
C	-22.9039289666	-13.5388123150	8.6992213425
C	-23.3861842417	-12.1732439971	8.6253363305

C	-25.1120290888	-10.5208080470	8.0433964896
C	-26.4117269499	-10.1856184144	7.4749471553
C	-26.3285172016	-8.9079496114	6.9874613659
C	-25.0204082626	-8.4212004393	7.3868664722
C	-23.4819275242	-6.5761450388	7.8377379300
C	-23.2423031707	-5.1607123732	7.9349247410
C	-22.1165260091	-4.9717488051	8.6990021554
C	-21.5978296038	-6.3236238393	8.9934215732
C	-19.8519436482	-7.9831186454	9.6821676699
C	-18.4803125606	-8.3275453963	10.0444909756
C	-18.3376244557	-9.6891347428	9.8897513442
C	-19.6366757253	-10.2112863269	9.5224464156
C	-19.9513495969	-11.5725760772	9.4055288309
H	-19.1471006068	-12.2902490672	9.5322886405
C	-24.7032231815	-11.8171218896	8.3389402353
H	-25.4289946838	-12.6179092032	8.2326534483
C	-24.6196154173	-7.1076393611	7.2420071142
H	-25.2533560175	-6.4395958858	6.6734198105
C	-20.3617268121	-6.6777761091	9.5600071256
H	-19.6754570303	-5.8777520339	9.8157932190
O	-23.4744143164	-9.9617907969	5.3307798104
O	-20.1887898936	-15.2934622277	4.6525599162
O	-22.2956821575	-16.0749011878	4.9390188991
N	-21.4786480378	-9.5854643499	6.9925337061
N	-21.4492194278	-15.1032402717	4.7808660715
C	-21.5924427461	-11.4590355266	5.5081186501
C	-22.9964480560	-11.1554409915	5.2153408560
C	-21.0717537583	-12.7303288822	5.2392313635
C	-21.9485608240	-13.7586806813	4.8428340467
C	-23.8423624161	-12.2608243898	4.8443943017
C	-23.3407110643	-13.5325474169	4.6631025397
C	-20.8660861471	-10.4478642617	6.3074271893
H	-20.0281636915	-12.9671606075	5.4189591161
H	-24.8970457074	-12.0387455370	4.7288409256
H	-23.9779895816	-14.3626040033	4.3753647415
H	-19.4905283567	-10.5386855263	6.2761933404
O	-25.3288870210	-7.3905991023	3.9714757873
H	-25.3147845169	-7.8874200971	3.1235442970
H	-24.3980284386	-7.3168732077	4.3275297373

³RC:

C	-21.6357534335	-5.7281475838	4.9918201454
H	-20.6741675010	-5.9002302716	5.4896752241
H	-22.1171213069	-4.8792989768	5.4768513423
O	-22.5240866581	-6.8772861102	5.1454806043
H	-22.0619727862	-7.6825304763	4.7973317769
C	-25.0014336435	-7.2625577476	14.2565391708
H	-25.1319490844	-6.1799803327	14.1428467380
H	-24.6053451453	-7.4523709300	15.2615198871
N	-23.1907452191	-8.8419338203	13.4499736705
H	-22.8839878000	-9.2037743077	14.3572039924
C	-24.1080771222	-7.8225266119	13.1995954497
C	-22.6531126154	-9.2422124921	12.2554030919
H	-21.9048794772	-10.0105218080	12.1630129774
N	-23.1878026935	-8.5398567936	11.2518546210
C	-24.0923212508	-7.6475610148	11.8242689184
H	-24.6722839033	-6.9722723081	11.2206857134
C	-18.1545740295	-8.5885713086	6.7926021038
H	-17.7140295404	-7.6515986970	7.1521565891
H	-19.0520357649	-8.8104473117	7.3738597842
N	-17.5328133961	-11.0525053937	6.6372018474
C	-17.1491472132	-9.7044371333	6.8087593730
C	-16.3976097532	-11.7084555628	6.3152965622
H	-16.3170757789	-12.7559248513	6.0730827683
N	-15.3246490277	-10.8647811206	6.3139488555
H	-14.3495386456	-11.1130208625	6.0098060418
C	-15.7752797154	-9.5968935541	6.6299517423
H	-15.1249688741	-8.7387463198	6.6113338551
Fe	-22.6422333085	-8.9137986943	9.1985961418
N	-22.5150299508	-10.9130515664	9.5343098673
N	-24.4917312511	-9.1551143004	8.4430236351



N	-22.7177192913	-6.9596152592	8.6878641994
N	-20.7045813893	-8.7209446109	9.6787719440
C	-21.3700085673	-11.6527544802	9.8235199718
C	-21.6991341318	-13.0689488649	9.8705704014
C	-23.0442624554	-13.1681277671	9.6018812891
C	-23.5525916556	-11.8234441215	9.4097228348
C	-25.2800290721	-10.2925291661	8.5276461006
C	-26.5386313726	-10.0727390758	7.8228011821
C	-26.4751249415	-8.8313219560	7.2385546408
C	-25.2107336323	-8.2565841723	7.6665006141
C	-23.7018069550	-6.3432956167	7.9404440328
C	-23.4485705155	-4.9233639682	7.8603087377
C	-22.3418259231	-4.6500849279	8.6246450864
C	-21.8236625359	-5.9587963357	9.0730049036
C	-20.0178217347	-7.5214086811	9.8192010738
C	-18.6209979713	-7.8135690355	10.1335736311
C	-18.4749862528	-9.1790452588	10.1435858884
C	-19.7903308992	-9.7442334657	9.9092649889
C	-20.0932744070	-11.1077537121	9.9811425075
H	-19.2707412367	-11.7913979892	10.1714474566
C	-24.8658157495	-11.5222601279	9.0345009339
H	-25.5789143146	-12.3424087079	9.0238891241
C	-24.8267601410	-6.9510811765	7.3990337868
H	-25.4569037774	-6.3511017165	6.7533123624
C	-20.5584843567	-6.2396587321	9.6127045820
H	-19.87554468721	-5.4103232004	9.7638344415
O	-22.7962700850	-10.8055915875	6.4088773567
O	-20.8339391897	-16.5276629030	4.9078336907
O	-23.0558298103	-16.8730673881	4.7345619801
N	-21.3968527097	-10.4304381163	6.7627096000
N	-22.0458491309	-16.1185626605	4.9315841172
C	-21.4501416319	-12.6105894584	6.0295658292
C	-22.7781425560	-12.1231836373	6.0092755660
C	-21.1794646651	-13.9213384574	5.6105255802
C	-22.2858181487	-14.7054841928	5.2605177288
C	-23.8835343698	-12.9061718079	5.6499646583
C	-23.6226883939	-14.2258175699	5.2676012929
C	-20.6555298289	-11.5064347692	6.5272702808
H	-20.1808706459	-14.3408638919	5.5727244434
H	-24.8864801964	-12.4962798923	5.6490799562
H	-24.4250471006	-14.8882731478	4.9637535123
H	-19.5685090119	-11.4541082054	6.6822473631
O	-25.0820429414	-7.3137410966	4.1813538415
H	-25.0156875679	-7.6842924658	3.2712828323
H	-24.1862657823	-7.1248680734	4.5614191756

-----  
<sup>3</sup>TS:

C	-21.6786302188	-5.7347908922	4.9947391525
H	-20.7289120160	-5.9147740086	5.5132111866
H	-22.1587069737	-4.8799142456	5.4689115673
O	-22.5799550787	-6.8738356222	5.1327544255
H	-22.1230090610	-7.6890784851	4.8038250285
C	-25.0340203486	-7.2386379971	14.2668789617
H	-25.1800999646	-6.1582520125	14.1513252824
H	-24.6382603319	-7.4241704051	15.2727292595
N	-23.2172872611	-8.8084072381	13.4639553175
H	-22.9112470717	-9.1716803945	14.3700657028
C	-24.1339526377	-7.7887080542	13.2127429028
C	-22.6898595441	-9.2169618742	12.2678062945
H	-21.9456254368	-9.9885838944	12.1727823747
N	-23.2296473244	-8.5184119965	11.2651567409
C	-24.1280099041	-7.6211562359	11.8369992023
H	-24.7169961997	-6.9495329629	11.2329490651
C	-18.2390776202	-8.5921484002	6.7377945058
H	-17.7721641784	-7.6777576163	7.1177953619
H	-19.1577419519	-8.7930386876	7.2904654754
N	-17.6537121791	-11.0740814166	6.5506666334
C	-17.2617723923	-9.7335955209	6.7594769180
C	-16.5401247241	-11.7729240812	6.2170754691
H	-16.4950275550	-12.8149939901	5.9539685588
N	-15.4601471837	-10.9541470442	6.2546502176

H	-14.4758055626	-11.1954565751	5.9602075928
C	-15.8860490511	-9.6790958806	6.6044080367
H	-15.2142376410	-8.8376805007	6.6155201205
Fe	-22.6920698084	-8.9029858303	9.2190755228
N	-22.5626455452	-10.9043841283	9.5608393533
N	-24.5451696869	-9.1404639249	8.4782926185
N	-22.7660702220	-6.9454890199	8.7112636406
N	-20.7426432320	-8.7069223043	9.6958348265
C	-21.4153780042	-11.6390440802	9.8458250272
C	-21.7338304571	-13.0594636401	9.8819085058
C	-23.0767502602	-13.1669482523	9.6087482077
C	-23.5938831858	-11.8199780475	9.4244085060
C	-25.3253194489	-10.2843804543	8.5498260411
C	-26.5813115746	-10.0695894751	7.8368811308
C	-26.5193085649	-8.8242314023	7.2604182236
C	-25.2641473519	-8.2413785544	7.7040407606
C	-23.7531601542	-6.3254207813	7.9688816060
C	-23.4855768046	-4.9078283815	7.8743539204
C	-22.3707733649	-4.6401148237	8.6297231139
C	-21.8613073488	-5.9482164378	9.0836207037
C	-20.0488638543	-7.5088124353	9.8203452250
C	-18.6483799721	-7.8044684145	10.1197173981
C	-18.5092478624	-9.1721346892	10.1372472077
C	-19.8310761687	-9.7327146445	9.9240080122
C	-20.1402878237	-11.0934935786	10.0070658423
H	-19.3187315180	-11.7791128223	10.1958131230
C	-24.9060244840	-11.5182417799	9.0463523619
H	-25.6123925976	-12.3438732119	9.0188174234
C	-24.8840789272	-6.9322824688	7.4392980927
H	-25.5169669630	-6.3292155987	6.7995348253
C	-20.5902898716	-6.2279417532	9.6107851479
H	-19.8995048351	-5.4021597254	9.7454371339
O	-22.6081748061	-10.7411956576	6.5123085026
O	-20.9215169417	-16.5188464953	4.8724585123
O	-23.1586545016	-16.7717160182	4.7563113471
N	-20.9659776776	-10.4805742017	6.8710156560
N	-22.1160930582	-16.0516272217	4.9272109565
C	-21.3083519465	-12.5898712592	6.0269153639
C	-22.6213926335	-12.0115475185	6.0714120431
C	-21.1351099543	-13.9024223201	5.5843199653
C	-22.2860832005	-14.6396574845	5.2568913365
C	-23.7647899641	-12.7592795942	5.7060227176
C	-23.5911245680	-14.0851073523	5.3002011183
C	-20.3686803274	-11.5791152423	6.5306247046
H	-20.1628114117	-14.3754505964	5.5200668872
H	-24.7479769783	-12.3012709504	5.7306103076
H	-24.4373189493	-14.6995039703	5.0085477172
H	-18.8375862300	-11.4202130136	6.5736757631
O	-25.1353297414	-7.3166475854	4.1956759675
H	-25.0642244835	-7.7014967542	3.2923194662
H	-24.2406415001	-7.1242491057	4.5753424281

**<sup>3</sup>PC:**

C	-21.6482589783	-5.7292766530	4.9832490493
H	-20.6856227189	-5.8937623741	5.4842602441
H	-22.1329966787	-4.8816031666	5.4656125770
O	-22.5310324245	-6.8799631314	5.1378389269
H	-22.0796586014	-7.6841927890	4.7728127388
C	-24.9938176733	-7.2760383386	14.2457263389
H	-25.1139528630	-6.1925106811	14.1292791385
H	-24.5965720168	-7.4656442961	15.2503159978
N	-23.1895045436	-8.8644423843	13.4372670275
H	-22.8840953017	-9.2260794282	14.3449923409
C	-24.1072914857	-7.8448146544	13.1874506079
C	-22.6493256924	-9.2618850315	12.2424347379
H	-21.9008776636	-10.0299501847	12.1484810419
N	-23.1825943019	-8.5572072016	11.2396651269
C	-24.0897420378	-7.6682746045	11.8121906271
H	-24.6746315439	-6.9932538654	11.2081330465
C	-17.9681902705	-8.3402443920	6.8076879966
H	-17.5432617695	-7.3577709002	7.0278521551

H	-18.7961651499	-8.5390818069	7.4887612258
N	-17.2356517195	-10.7547584468	6.7687429140
C	-16.9075309074	-9.3955431546	6.8417441860
C	-16.1434613643	-11.4552498225	6.4009407571
H	-16.0874128878	-12.5149664306	6.2100917945
N	-15.1164028401	-10.5943989922	6.3053354244
H	-14.1504968192	-10.8999327635	6.0026784856
C	-15.5552701617	-9.3083785754	6.5760438907
H	-14.9202701507	-8.4478044497	6.4893216015
Fe	-22.6474293755	-8.9060091388	9.1788093300
N	-22.5056998812	-10.9021999098	9.4858790568
N	-24.4931056262	-9.1421046091	8.4425687497
N	-22.7161740133	-6.9553515050	8.6711970330
N	-20.6970791782	-8.7146208843	9.6387392347
C	-21.3673288486	-11.6408517310	9.8011884535
C	-21.7000924580	-13.0550411094	9.8679752071
C	-23.0426446872	-13.1540226891	9.5923331490
C	-23.5455683249	-11.8104719727	9.3780300929
C	-25.2808112088	-10.2768338298	8.5312566962
C	-26.5437103585	-10.0577928094	7.8351188284
C	-26.4776404613	-8.8249349058	7.2387427769
C	-25.2089981809	-8.2516169370	7.6588908741
C	-23.7000894924	-6.3389074975	7.9239146494
C	-23.4496077362	-4.9181523353	7.8489620534
C	-22.3438775886	-4.6450303879	8.6163983681
C	-21.8226947930	-5.9528116039	9.0594254692
C	-20.0112989047	-7.5127526165	9.7941251418
C	-18.6193476494	-7.8055196285	10.1192175267
C	-18.4745206135	-9.1750006333	10.1297595869
C	-19.7861286709	-9.7385429522	9.8880850218
C	-20.0945731866	-11.0991503579	9.9762644021
H	-19.2794959753	-11.7825066623	10.1972495840
C	-24.8638690837	-11.5074379261	9.0276264927
H	-25.5719842758	-12.3312758800	9.02139575960
C	-24.8230410171	-6.9487710455	7.3813460897
H	-25.4464452700	-6.3530905179	6.7263144623
C	-20.5563535864	-6.2302331333	9.5958051577
H	-19.8776204305	-5.3993681347	9.7565961836
O	-23.3885166984	-10.9036609522	6.1301513389
O	-20.9842341682	-16.5989007918	4.9497540720
O	-23.1728694530	-17.0776292929	4.6530588732
N	-19.7176861517	-11.5154620198	6.8710464315
N	-22.2300074681	-16.2490208358	4.9176793218
C	-21.8124446988	-12.7192080592	5.9779364762
C	-23.1615678178	-12.1491597008	5.9301465851
C	-21.5240660876	-14.0356416648	5.5879231505
C	-22.5638568845	-14.8884197609	5.2302882238
C	-24.2004449215	-13.1269176305	5.6267336083
C	-23.9179620109	-14.4260863842	5.2528190232
C	-20.7215856337	-11.9778093934	6.4580932003
H	-20.5079790951	-14.4151694982	5.5862992421
H	-25.2216512312	-12.7587186027	5.6151787449
H	-24.7069106297	-15.1008260812	4.9497478963
H	-18.2365114468	-11.1083837010	6.8810186048
O	-25.1055169586	-7.2979039307	4.1882677470
H	-25.0477215589	-7.7240914495	3.3034755419
H	-24.2079979008	-7.1441902129	4.5745579132

-----  
<sup>3</sup>TS<sub>1</sub>:

C	-21.5541323402	-6.4063329663	5.0424213923
H	-20.6030024476	-6.9110195256	5.2366519744
H	-21.7124462777	-5.6395657445	5.8115890598
O	-22.6553154945	-7.3518962440	5.0325071107
H	-22.4365997907	-8.1937391667	5.5068630512
C	-24.4751169657	-7.6249036779	13.7064769162
H	-24.4670576026	-6.5323324201	13.6226851898
H	-24.0786103835	-7.8847954049	14.6953944339
N	-22.8174068099	-9.3325818733	12.8090773341
H	-22.5150022833	-9.6912715353	13.7226014095
C	-23.6914211553	-8.2635249861	12.6036317925
C	-22.3655149556	-9.7601408997	11.5875314024

H	-21.6752042230	-10.5743226385	11.4537487478
N	-22.9094526875	-9.0193721804	10.6118958350
C	-23.7364010245	-8.0835380272	11.2299111632
H	-24.3159501887	-7.3753742395	10.6605803883
C	-18.1363649297	-8.2715643849	5.2536671766
H	-17.5745833536	-7.3314018401	5.2951804310
H	-18.9857604769	-8.2034036852	5.9423513414
N	-17.7190317102	-10.6254268426	6.1945091972
C	-17.2514421850	-9.4324842099	5.6119831665
C	-16.6407231135	-11.4387921397	6.2681386404
H	-16.6396492306	-12.4461504053	6.6571353145
N	-15.5204391893	-10.8205842081	5.7667541695
H	-14.5506303331	-11.1994281224	5.6651553014
C	-15.8947753800	-9.5538290736	5.3523019016
H	-15.2170881796	-8.8870431736	4.8529431857
Fe	-22.4522831279	-9.2007262045	8.5640962073
N	-22.4175360944	-11.8752938616	8.8235970230
N	-24.4033135817	-9.3010156663	8.0393235236
N	-22.5379934885	-7.1826295825	8.3488731690
N	-20.5360844202	-9.0700207899	9.0806370691
C	-21.2882177416	-11.9899637773	9.0451832663
C	-21.6611084479	-13.3944133204	9.0304782950
C	-23.0052714445	-13.4427149510	8.7461956155
C	-23.4855141060	-12.0726593911	8.6634817201
C	-25.2197025743	-10.4155751647	8.0712873956
C	-26.4948799763	-10.1026266004	7.4308950523
C	-26.3896122102	-8.8472650090	6.8870396714
C	-25.1015973941	-8.3402489646	7.3258183985
C	-23.5635385752	-6.4824712565	7.7486896557
C	-23.3259170416	-5.0668133017	7.8632488597
C	-22.1678596477	-4.8867710638	8.5826390470
C	-21.6329117988	-6.2371990735	8.8379181996
C	-19.8673228420	-7.9050556393	9.4370611943
C	-18.5147717000	-8.2644814405	9.8552879170
C	-18.3724756813	-9.6207918214	9.6883094361
C	-19.6599387462	-10.1312787345	9.2645612423
C	-19.9950318842	-11.4903476229	9.2137356628
H	-19.1911689189	-12.2081049339	9.3353547824
C	-24.8106375068	-11.7044817179	8.4128077672
H	-25.5419163587	-12.5054861794	8.3499960723
C	-24.7050089963	-7.0240938122	7.1689958711
H	-25.3385240613	-6.3567644573	6.5999096421
C	-20.3782899659	-6.5995759869	9.3539071829
H	-19.6856560154	-5.8083621045	9.6174954201
O	-23.5614894534	-10.3841486238	5.6225230296
O	-20.0434069509	-15.4397807365	4.4292007249
O	-22.1125242788	-16.3360563023	4.3119219018
N	-21.9794043390	-9.6625409139	6.5042741645
N	-21.3185192500	-15.3349097404	4.4420872282
C	-21.6791880259	-11.7515826222	5.4383422908
C	-23.0963691129	-11.5729603211	5.2770198770
C	-21.0664602650	-12.9733971932	5.1066839429
C	-21.8997954802	-14.0180814882	4.6811832336
C	-23.9089219671	-12.6649554675	4.8677746240
C	-23.3082156186	-13.8775946085	4.5578767386
C	-21.1374177638	-10.6162976905	6.1639302864
H	-19.9972019302	-13.1296860013	5.2047879651
H	-24.9819768316	-12.5283222767	4.8053623270
H	-23.8922654482	-14.7270566914	4.2220285849
H	-20.0885837383	-10.6113459220	6.4950658201
O	-25.0789244183	-7.5327690876	3.9265567433
H	-25.0426756580	-7.9361567290	3.0295343039
H	-24.1596567203	-7.4518377057	4.3030254175

<sup>3</sup>IC:

C	-21.5369389114	-6.4093614209	5.0568174238
H	-20.5788654574	-6.8982953183	5.2519443490
H	-21.7013747640	-5.6359030758	5.8189201305
O	-22.6252633899	-7.3692538531	5.0630289060
H	-22.3834164729	-8.2177902832	5.5140568214
C	-24.4541859059	-7.6453197453	13.6452562058

H	-24.4384048307	-6.5527925278	13.5614705624
H	-24.0329829521	-7.9071058156	14.6234582005
N	-22.8070653274	-9.3495354347	12.7286957020
H	-22.5037416108	-9.7086853659	13.6417534410
C	-23.6982965418	-8.2931063379	12.5266184252
C	-22.3577355711	-9.7798072691	11.5113555158
H	-21.6561400534	-10.5830623825	11.3790020418
N	-22.9183299351	-9.0466472963	10.5351459820
C	-23.7558024405	-8.1170646326	11.1521648089
H	-24.3426015557	-7.4153100698	10.5844696637
C	-18.1148027293	-8.2566228813	5.2737181730
H	-17.5503328798	-7.3171417458	5.2985808478
H	-18.9610762675	-8.1820925645	5.9652489030
N	-17.6973909269	-10.6066517862	6.2187605453
C	-17.2297271546	-9.4160748533	5.6324294612
C	-16.6212235052	-11.4234026477	6.2869716308
H	-16.6235964578	-12.4327580284	6.6702315133
N	-15.5026835899	-10.8088379761	5.7785063358
H	-14.5356177851	-11.1921555456	5.6711832086
C	-15.8754625835	-9.5420572403	5.3645663146
H	-15.2007660800	-8.8798175098	4.8564502257
Fe	-22.4433738627	-9.2223309540	8.6004987252
N	-22.4107463569	-11.2042270561	8.8438492592
N	-24.3711904231	-9.3191737292	8.0459139831
N	-22.5328615172	-7.2045315375	8.3900584875
N	-20.5461625759	-9.0800048136	9.1563964114
C	-21.2767395080	-11.9864817056	9.0475588362
C	-21.6529312875	-13.3882944117	9.0336029107
C	-22.9960701285	-13.4349484689	8.7586088748
C	-23.4785751442	-12.0702477852	8.6851924608
C	-25.2024941807	-10.4231056567	8.0932928771
C	-26.4768667472	-10.1038718765	7.4609853175
C	-26.3569575891	-8.8603105838	6.9014714268
C	-25.0602342758	-8.3629942807	7.3172214171
C	-23.5401046387	-6.5083723107	7.7562855509
C	-23.3073818440	-5.0941743508	7.8717660561
C	-22.1618507750	-4.9084630919	8.6062862336
C	-21.6327529223	-6.2542848702	8.8823094853
C	-19.8741060879	-7.9135332534	9.4955728045
C	-18.5136492343	-8.2688286146	9.8806497909
C	-18.3673229307	-9.6231985130	9.6989868054
C	-19.6564614366	-10.1359232735	9.2923658302
C	-19.9840951407	-11.4930707669	9.2140875985
H	-19.1778587869	-12.2123951233	9.3065685615
C	-24.8033080690	-11.7093934373	8.4403116591
H	-25.5321810377	-12.5101752054	8.3658362916
C	-24.6647060027	-7.0509057994	7.1506670799
H	-25.2857042373	-6.3903009087	6.5603435968
C	-20.3816092912	-6.6086416194	9.4055838571
H	-19.6837848189	-5.8157885002	9.6449925138
O	-23.8606331520	-10.4198052713	5.5174827240
O	-20.0224003561	-15.3355432013	4.4558107307
O	-22.0596922751	-16.3092535677	4.3947586964
N	-21.7425609089	-9.5468789949	6.6938007125
N	-21.3021637351	-15.2699078061	4.4979395525
C	-21.8248940037	-11.6875724667	5.5111238572
C	-23.2730625026	-11.5432811083	5.3113621075
C	-21.1687098096	-12.8927212464	5.1558072969
C	-21.9325469931	-13.9862811218	4.7332883618
C	-24.0003590792	-12.7312304990	4.9046587920
C	-23.3557514969	-13.9113524423	4.6153293788
C	-21.1463966701	-10.6018725037	6.1781466425
H	-20.0901262108	-12.9958388327	5.2472842124
H	-25.0783976015	-12.6432082561	4.8175375310
H	-23.8957097002	-14.7936895578	4.2884968370
H	-20.0447212071	-10.6725650367	6.2849780228
O	-25.0565924963	-7.4973637453	3.9501643814
H	-25.0394796041	-7.9457749307	3.0748745343
H	-24.1364222314	-7.4609628409	4.3297803359

<sup>3</sup>TS<sub>2</sub>:

C	-21.6805697807	-6.7579614320	5.0775046243
H	-20.8535728829	-7.4610957776	5.1817522898
H	-21.6601328376	-6.0639649006	5.9282619517
O	-22.9407062135	-7.4565911122	5.0384484379
H	-22.9017950683	-8.4490052017	5.2207191721
C	-24.5986216916	-7.7368450009	13.6720222122
H	-24.5661798756	-6.6457415080	13.5814724288
H	-24.1877178140	-7.9992387589	14.6538208214
N	-22.9591091684	-9.4608553752	12.7810603961
H	-22.6362752161	-9.7924123071	13.6980724409
C	-23.8469630391	-8.4021068929	12.5630621082
C	-22.5037098228	-9.9017298254	11.5728441559
H	-21.7943040197	-10.7011757885	11.4519440208
N	-23.0560868726	-9.1765139281	10.5853968546
C	-23.8996762855	-8.2418974629	11.1873733123
H	-24.4804357068	-7.5412601499	10.6117692494
C	-18.0978207737	-8.2211053230	5.0718251882
H	-17.4491370591	-7.3403288798	5.0430259748
H	-18.9433968813	-8.0185034662	5.7340663391
N	-17.9337182803	-10.6082323490	5.9766654842
C	-17.3272244365	-9.4309990243	5.4997108433
C	-16.9463235831	-11.5348870865	6.1075048508
H	-17.0566112101	-12.5472194302	6.4644970572
N	-15.7482482591	-10.9890905893	5.7322510566
H	-14.8011604861	-11.4147332382	5.6591254253
C	-15.9734318453	-9.6719971464	5.3541112449
H	-15.1879757914	-9.0529741942	4.9582477378
Fe	-22.4228615197	-9.2996876186	8.6578126291
N	-22.3689221792	-11.2892875663	8.8225283185
N	-24.3302703250	-9.4049149373	8.0039096822
N	-22.5402011862	-7.2744907316	8.4830828730
N	-20.5736818559	-9.1662225100	9.4077686789
C	-21.2527322622	-12.0695853173	9.1096370664
C	-21.6111182203	-13.4722887545	9.0420713061
C	-22.9314552705	-13.5288122217	8.6713210569
C	-23.4165371487	-12.1657853106	8.5858906695
C	-25.1501025864	-10.5176704103	8.0176659741
C	-26.4512792839	-10.1834196566	7.4514145820
C	-26.3704655167	-8.9027547136	6.9649107554
C	-25.0640716921	-8.4152821047	7.3668516040
C	-23.5342092343	-6.5705363984	7.8372565090
C	-23.2836858634	-5.1566507422	7.9318994353
C	-22.1535748260	-4.9789405086	8.6937019980
C	-21.6448534138	-6.3313729372	8.9909656794
C	-19.8986873244	-7.9896266773	9.6876946777
C	-18.5216858857	-8.3278508353	10.0372457199
C	-18.3765054431	-9.6876860726	9.8814840629
C	-19.6743128036	-10.2121359294	9.5261697043
C	-19.9814134623	-11.5700300242	9.3889484510
H	-19.1767819942	-12.2875220546	9.5108731187
C	-24.7351793713	-11.8139929491	8.3066757500
H	-25.4579765695	-12.6180794910	8.2040044963
C	-24.6679388846	-7.0983165266	7.2330334923
H	-25.2963213515	-6.4242535923	6.6665292240
C	-20.4069347567	-6.6847302036	9.5552537912
H	-19.7147191877	-5.8853827457	9.7948510649
O	-23.3997432272	-9.9412403109	5.3883527979
O	-20.2568056984	-15.3544460038	4.7079610137
O	-22.3792949985	-16.0912811833	5.0085673344
N	-21.1363017960	-9.4920426075	6.9096018291
N	-21.5146077447	-15.1359858402	4.8380019490
C	-21.5502201548	-11.4872446726	5.5490678966
C	-22.9497380642	-11.1455274115	5.2746396662
C	-21.0779606339	-12.7752403663	5.2803378562
C	-21.9846829150	-13.7834464866	4.8989104552
C	-23.8290991760	-12.2280905664	4.9006520442
C	-23.3699315125	-13.5164039060	4.7206543891
C	-20.7268224527	-10.4637707467	6.2193215759
H	-20.0367268587	-13.0371913956	5.4364055408
H	-24.8751167375	-11.9712768197	4.7678600168

H	-24.0302530085	-14.3269497333	4.4292594514
H	-19.3497036279	-10.6013723170	6.1257837278
O	-25.3206983457	-7.3944259083	3.9842854667
H	-25.3066257090	-7.8888829254	3.1344878960
H	-24.3893112874	-7.3281410923	4.3439896397

-----  
<sup>5</sup>RC:

C	-21.6467994071	-5.7395069251	4.9951722554
H	-20.6885898820	-5.9150960468	5.4985014113
H	-22.1281019365	-4.8918296801	5.4796987678
O	-22.5379919088	-6.8877047897	5.1398142158
H	-22.0781472690	-7.6915059671	4.7864282929
C	-25.0129381669	-7.2456006730	14.2609365366
H	-25.1550273624	-6.1656154291	14.1376827529
H	-24.6217034165	-7.4247465920	15.2698225817
N	-23.2095672509	-8.8384330931	13.4712938900
H	-22.9062059488	-9.1990146311	14.3803191184
C	-24.1096989220	-7.8049664889	13.2138173851
C	-22.6740696267	-9.2523663257	12.2832666927
H	-21.9400038189	-10.0339459797	12.1935037796
N	-23.1915537612	-8.5408180654	11.2770209022
C	-24.0827469823	-7.6300439592	11.8405226956
H	-24.6531865144	-6.9471696660	11.2317676519
C	-18.1689292544	-8.5873433715	6.7799782792
H	-17.7178543806	-7.6542000249	7.1372945223
H	-19.0677823813	-8.7983300475	7.3616269954
N	-17.5672693979	-11.0570304708	6.6230520580
C	-17.1734488023	-9.7124071711	6.7981895125
C	-16.4378136231	-11.7227389707	6.3022119723
H	-16.3646948487	-12.7701701810	6.0592733168
N	-15.3595069034	-10.8873763698	6.3060584591
H	-14.3849101678	-11.1353941059	5.9979897041
C	-15.7988425669	-9.6169223352	6.6237958102
H	-15.1388540517	-8.7657434125	6.6057962736
Fe	-22.6753716738	-8.9052885173	9.2668801619
N	-22.5399409430	-10.9760496487	9.5834110540
N	-24.5512952686	-9.1780753600	8.4378760008
N	-22.7121017051	-6.8984948764	8.6776293445
N	-20.6601080630	-8.7010155522	9.6947992441
C	-21.3808628475	-11.6884485429	9.8572095860
C	-21.7018523164	-13.1160073626	9.8801016585
C	-23.0470422929	-13.2253007274	9.5979253073
C	-23.5709638909	-11.8785212307	9.4159113131
C	-25.3151278020	-10.3270376074	8.5025392619
C	-26.5727254236	-10.0952578520	7.7977819249
C	-26.5140463808	-8.8353103275	7.2392295482
C	-25.2537651308	-8.2569464280	7.6834196410
C	-23.7188158701	-6.3052560612	7.9506708265
C	-23.4595214099	-4.8797271483	7.8529405771
C	-22.3342932383	-4.6017519738	8.5940304993
C	-21.8021105325	-5.9142454071	9.0395051420
C	-19.9792797987	-7.5014294492	9.8063379277
C	-18.5843919380	-7.8059032406	10.1263382859
C	-18.4501113059	-9.1781352168	10.1519972483
C	-19.7741993594	-9.7409292017	9.9314855574
C	-20.1071836705	-11.1105307327	10.0102166785
H	-19.2804825896	-11.7919222266	10.1953780526
C	-24.8785868549	-11.5630220710	9.0071362240
H	-25.5865450537	-12.3882821204	8.9670983726
C	-24.8562869905	-6.9378946007	7.4423168619
H	-25.5038026812	-6.3319435385	6.8185659487
C	-20.5298779826	-6.2165346108	9.5707058882
H	-19.8388590939	-5.3902860317	9.7046310024
O	-22.7776800064	-10.7770252353	6.4448666905
O	-20.8374943734	-16.5006221927	4.9068754557
O	-23.0608947269	-16.8339709182	4.7355224012
N	-21.3766623265	-10.4119918009	6.8080640204
N	-22.0469428981	-16.0840803143	4.9316644988
C	-21.4372086459	-12.5815286586	6.0431416029
C	-22.7635116432	-12.0889879735	6.0276293243
C	-21.1712218649	-13.8907713892	5.6140054450

C	-22.2811187871	-14.6699958754	5.2625806706
C	-23.8710855972	-12.8652284722	5.6617975195
C	-23.6156783242	-14.1841975711	5.2731517502
C	-20.6385363173	-11.4862238389	6.5563602405
H	-20.1738543019	-14.3124658509	5.5718688447
H	-24.8725783912	-12.4508722709	5.6650078021
H	-24.4221722645	-14.8423223168	4.9682991695
H	-19.5483457996	-11.4390216795	6.7062137645
O	-25.0975052032	-7.3221284075	4.1848797697
H	-25.0274295441	-7.6929812209	3.2747473529
H	-24.2033883733	-7.1312461464	4.5671727199

5TS:

C	-21.6929525123	-5.7432004835	4.9901895586
H	-20.7494015530	-5.9309140137	5.5168601936
H	-22.1717576608	-4.8876576446	5.4636328123
O	-22.6014455235	-6.8783397362	5.1152036217
H	-22.1435052143	-7.6942010208	4.7896287783
C	-25.0437688828	-7.2175227824	14.2644317344
H	-25.2016746235	-6.1402785594	14.1377750482
H	-24.6483657491	-7.3908440822	15.2724223107
N	-23.2351163473	-8.8007215581	13.4760554110
H	-22.9339570933	-9.1621060857	14.3844374446
C	-24.1383143064	-7.7699580671	13.2177294256
C	-22.7115759670	-9.2238618362	12.2862065800
H	-21.9788684233	-10.0065314573	12.1942016397
N	-23.2393730123	-8.5201750034	11.2799674318
C	-24.1266053092	-7.6063117863	11.8427641971
H	-24.7045162159	-6.9304800436	11.2330313301
C	-18.2544481237	-8.5820558844	6.7246609084
H	-17.7866994582	-7.6672022096	7.1024073543
H	-19.1749536361	-8.7779514922	7.2764992446
N	-17.6758190626	-11.0666922974	6.5522399297
C	-17.2796997360	-9.7262045928	6.7551026596
C	-16.5631978689	-11.7700182413	6.2228466839
H	-16.5208068707	-12.8135455004	5.9653248479
N	-15.4797848130	-10.9545293199	6.2575564030
H	-14.4964298863	-11.1979242777	5.9636066833
C	-15.9033757065	-9.6766371984	6.6017377552
H	-15.2297808177	-8.8365595349	6.6087365900
Fe	-22.7194302005	-8.8980347154	9.2759978965
N	-22.5823175501	-10.9640194473	9.6038525152
N	-24.6046230119	-9.1609957140	8.4761309773
N	-22.7515327657	-6.8922503732	8.6949458246
N	-20.6923339849	-8.6870197553	9.7141440510
C	-21.4212838551	-11.6712023155	9.8727827152
C	-21.7321477997	-13.1016654729	9.8871483881
C	-23.0755972040	-13.2167378002	9.6025778496
C	-23.6079121118	-11.8697635700	9.4278447822
C	-25.3590506184	-10.3150734561	8.5268131001
C	-26.6127934416	-10.0892019192	7.8110195835
C	-26.5543959301	-8.8284649306	7.2549017392
C	-25.3038970584	-8.2426066762	7.7167018419
C	-23.7616575357	-6.2961719538	7.9728090537
C	-23.4908188792	-4.8742330471	7.8671296868
C	-22.3603571649	-4.6020216249	8.6023955514
C	-21.8355583781	-5.9108803187	9.0500832995
C	-20.0053038301	-7.4904836399	9.8117532852
C	-18.6055265014	-7.7979558713	10.1156166031
C	-18.4754881656	-9.1720125931	10.1453254529
C	-19.8074036550	-9.7292338456	9.9432990123
C	-20.1476401657	-11.0950534910	10.0289654054
H	-19.3231948162	-11.7808213190	10.2113876935
C	-24.9166141839	-11.5538174725	9.0201874908
H	-25.6152666178	-12.3858056429	8.9628739771
C	-24.9047780184	-6.9240013638	7.4727612645
H	-25.5495776340	-6.3145411075	6.8490751700
C	-20.5580892864	-6.2082626354	9.5738406158
H	-19.8644153104	-5.3815323486	9.6946224732
O	-22.6398380768	-10.7277518506	6.5216303765
O	-20.9267609783	-16.4950329849	4.8653620469



O	-23.1617557296	-16.7511178788	4.7238499012
N	-21.0009248673	-10.4600503431	6.8825438550
N	-22.1227013722	-16.0300333218	4.9103306634
C	-21.3318272626	-12.5685603916	6.0303241803
C	-22.6472204233	-11.9964995132	6.0743034661
C	-21.1521699961	-13.8790460600	5.5824688949
C	-22.2988265408	-14.6195338447	5.2473994112
C	-23.7863575572	-12.7472782888	5.7023431239
C	-23.6061493015	-14.0702164912	5.2896280278
C	-20.3969747212	-11.5553538221	6.5398681914
H	-20.1776109555	-14.3476314359	5.5184643237
H	-24.7714834536	-12.2935840070	5.7264728076
H	-24.4491786379	-14.6861481082	4.9920286651
H	-18.8659013988	-11.4051172266	6.5798116262
O	-25.1560164858	-7.3304895757	4.1897571740
H	-25.0827456718	-7.7126949334	3.2853198740
H	-24.2622389827	-7.1314939796	4.5679177957

-----  
<sup>5</sup>PC:

C	-21.6677753192	-6.8511586546	5.0867681883
H	-20.8390713994	-7.5624053155	5.1517536920
H	-21.6347153970	-6.1886853871	5.9602160567
O	-22.9392105156	-7.5336219988	5.0437595805
H	-22.9335851897	-8.5365995948	5.0994823050
C	-24.6381869712	-7.6782291628	13.8378457094
H	-24.6117948567	-6.5880854010	13.7261904722
H	-24.3019252094	-7.9215027722	14.8519485188
N	-22.9984420047	-9.4503551756	13.0214088328
H	-22.6636642630	-9.7639485513	13.9403487701
C	-23.8254358706	-8.3523217512	12.7842440552
C	-22.5586132137	-9.9265476231	11.8159187227
H	-21.8898317913	-10.7624308525	11.6997659123
N	-23.0698352820	-9.1874927373	10.8257172990
C	-23.8618016148	-8.2059721622	11.4098887025
H	-24.4175282511	-7.4950910794	10.8196315378
C	-17.8277047545	-8.1356025491	5.0651997425
H	-17.2192249126	-7.2367646699	4.9397732267
H	-18.6066867418	-7.9544753918	5.8074381364
N	-17.4420512902	-10.3815774299	6.2060328252
C	-16.9704166533	-9.3000885734	5.4543332543
C	-16.4766661425	-11.3236171094	6.3294576624
H	-16.5690794950	-12.2748314770	6.8330817742
N	-15.3870803617	-10.8589049529	5.6799692270
H	-14.4312699837	-11.2907523019	5.6171775671
C	-15.6671852314	-9.6154416016	5.1284937083
H	-14.9651450760	-9.1011862698	4.5029646725
Fe	-22.5098308504	-9.2667263500	8.8196926946
N	-22.3735139789	-11.3488678043	8.8217146596
N	-24.3794518884	-9.4169151246	7.9714405538
N	-22.5272490722	-7.1989735483	8.4994505893
N	-20.4980172425	-9.1276381582	9.3191659926
C	-21.2481683542	-12.1027390218	9.1166040430
C	-21.5967696434	-13.5224068266	9.0470394316
C	-22.9164176875	-13.5854725933	8.6590543101
C	-23.4116082071	-12.2191291261	8.5594109597
C	-25.1702785732	-10.5462101867	7.9571743054
C	-26.4753419914	-10.2001895084	7.4084825138
C	-26.4085005967	-8.8976719154	6.9630052395
C	-25.1052582390	-8.4030660111	7.3816012768
C	-23.5447601194	-6.5177063767	7.8690677014
C	-23.2782167665	-5.0949210052	7.9388621324
C	-22.1294500893	-4.9084916656	8.6748823051
C	-21.6058041347	-6.2666620061	8.9662822115
C	-19.8218369949	-7.9568525042	9.6065967221
C	-18.4555099100	-8.3108210564	9.9885523175
C	-18.3286795351	-9.6841165808	9.8610925999
C	-19.6353351135	-10.1972781063	9.4861024938
C	-19.9802644909	-11.5658839030	9.3957741068
H	-19.1830477387	-12.2845408985	9.5718448336
C	-24.7276707196	-11.8456353835	8.2448712048
H	-25.4468255195	-12.6515321450	8.1203982182

C	-24.6947144968	-7.0709733449	7.2986356071
H	-25.3450375765	-6.3894832821	6.7614546623
C	-20.3495433456	-6.6433148001	9.4886766223
H	-19.6531313258	-5.8462155344	9.7323572948
O	-23.5922876784	-10.0547464760	5.1221300529
O	-20.3436295158	-15.4001390589	4.7206582562
O	-22.4308413645	-16.2675483986	4.8569691894
N	-20.1263824086	-9.8831476470	6.3867978555
N	-21.6230504173	-15.2607180491	4.7842238549
C	-21.7879428926	-11.6138054429	5.4031219701
C	-23.1773878214	-11.2743291369	5.1298124129
C	-21.2879568903	-12.9079010973	5.2196552723
C	-22.1634950816	-13.9359377236	4.8642238443
C	-24.0461635376	-12.4075000178	4.8801511489
C	-23.5619586573	-13.6914236741	4.7190351856
C	-20.9181365516	-10.6287774993	5.9213170759
H	-20.2414167761	-13.1388831902	5.3852616491
H	-25.1048089983	-12.1909995335	4.7887363975
H	-24.2193106839	-14.5184138772	4.4697214071
H	-18.4156606277	-10.3893259872	6.5516211093
O	-25.3194936911	-7.3155796361	3.9796634482
H	-25.2981667016	-7.8528386508	3.1585582587
H	-24.4036644607	-7.2925356788	4.3781975881

5TS<sub>1F</sub>:

C	-21.5931577096	-6.3984101556	5.0445723603
H	-20.6384732381	-6.8689961860	5.2907713725
H	-21.8071035644	-5.6254170856	5.7928842064
O	-22.6639046209	-7.3788738399	5.0205488610
H	-22.3765140898	-8.2556125555	5.3778036591
C	-24.4858042611	-7.6136603355	13.7196753210
H	-24.4832968017	-6.5223848804	13.6212067756
H	-24.0960693044	-7.8562420034	14.7144184674
N	-22.8523219338	-9.3565651471	12.8327542137
H	-22.5422741080	-9.7057376029	13.7489887639
C	-23.7028371113	-8.2676230811	12.6263156140
C	-22.4167113770	-9.8050697239	11.6167647828
H	-21.7452077101	-10.6353258178	11.4817512495
N	-22.9494584233	-9.0600609853	10.6388657714
C	-23.7518470698	-8.0985170384	11.2522029122
H	-24.3192855534	-7.3853078269	10.6776526995
C	-18.1490497320	-8.2573050943	5.2349882650
H	-17.6026069966	-7.3082416970	5.2789948443
H	-19.0060558659	-8.1999286188	5.9146429024
N	-17.7038403308	-10.6110416236	6.1591499635
C	-17.2494683981	-9.4025373764	5.5990417377
C	-16.6137238913	-11.4058801402	6.2376332670
H	-16.6009384685	-12.4186403020	6.6088731106
N	-15.5038558594	-10.7629620272	5.7581995276
H	-14.5273717588	-11.1427942539	5.6558287980
C	-15.8881436511	-9.4983711908	5.3551386316
H	-15.2178124484	-8.8109781672	4.8767504146
Fe	-22.4662504815	-9.1956668721	8.5308702658
N	-22.4153822559	-11.2317966447	8.7536716875
N	-24.4049016991	-9.2998605385	7.9770928133
N	-22.5472275346	-7.1558362766	8.3246328660
N	-20.5330977417	-9.0629512551	9.0773579965
C	-21.2883139772	-12.0001373195	9.0096581111
C	-21.6558418886	-13.4074152572	9.0046633173
C	-22.9963218691	-13.4598447363	8.6993450758
C	-23.4769099315	-12.0967643949	8.5804444022
C	-25.2085561301	-10.4285965136	7.9904125651
C	-26.4907430887	-10.1034301135	7.3837473469
C	-26.4007171863	-8.8373362124	6.8597276488
C	-25.1128803443	-8.3254634779	7.2905106105
C	-23.5817183141	-6.4565474746	7.7372752780
C	-23.3403161671	-5.0427422959	7.8588984822
C	-22.1730909192	-4.8652917413	8.5716008451
C	-21.6341121599	-6.2170880022	8.8090116320
C	-19.8630915841	-7.8957011747	9.4125608003
C	-18.5134766188	-8.2605817062	9.8416029015

C	-18.3747142985	-9.6219693086	9.6881081902
C	-19.6641414488	-10.1285576952	9.2613891462
C	-20.0021907749	-11.4872522706	9.2041655888
H	-19.1957596903	-12.2004182588	9.3376706823
C	-24.7997162853	-11.7230012119	8.3171862687
H	-25.5359114215	-12.5196500560	8.2418205042
C	-24.7244274063	-7.0012133614	7.1566523020
H	-25.3654269099	-6.3315590242	6.5958920655
C	-20.3769021167	-6.5884057212	9.3214465522
H	-19.6848722181	-5.7979138957	9.5874986557
O	-23.4536342356	-10.3410754608	5.5729306645
O	-20.1621913119	-15.5943387051	4.5962187274
O	-22.2508547015	-16.3492475812	4.1778424415
N	-21.5418433858	-9.6181026847	6.4074407422
N	-21.4236856088	-15.4020955353	4.4549854083
C	-21.5998515363	-11.8094800278	5.4429886808
C	-23.0155988344	-11.5342375866	5.2858699264
C	-21.0634636057	-13.0652065862	5.1174359542
C	-21.9440934352	-14.0716004773	4.6927776839
C	-23.8720575129	-12.6052649603	4.8676917764
C	-23.3438897372	-13.8468906599	4.5613225823
C	-20.8954612350	-10.6831717934	6.0374829257
H	-20.0040058534	-13.2807887543	5.2055384316
H	-24.9353479674	-12.4036802507	4.7972357499
H	-23.9736549356	-14.6593575404	4.2136905778
H	-19.7936224835	-10.7303677609	6.1902722264
O	-25.0896904318	-7.5403311458	3.9185027798
H	-25.0471592723	-7.9430861595	3.0194447130
H	-24.1723832009	-7.4787278514	4.3028015114

-----  
<sup>5</sup>IC<sub>F</sub>:

C	-21.5608602800	-6.4090601142	5.0399621508
H	-20.6033398709	-6.8906448880	5.2548056632
H	-21.7460033506	-5.6377274293	5.7973206378
O	-22.6408546443	-7.3785626509	5.0412487980
H	-22.3543421601	-8.2637933446	5.3793850669
C	-24.4718369960	-7.6479447295	13.7284123162
H	-24.4446296969	-6.5547500485	13.6503970992
H	-24.0869842521	-7.9191698579	14.7185742268
N	-22.8415690278	-9.3814073352	12.8259637235
H	-22.5323277528	-9.7362892502	13.7393464507
C	-23.6968761708	-8.2964558839	12.6263110912
C	-22.4098814643	-9.8215650844	11.6031165064
H	-21.7342329148	-10.6471060558	11.4631029336
N	-22.9482092499	-9.0721781364	10.6308298372
C	-23.7511344515	-8.1180913655	11.2531939909
H	-24.3234376713	-7.4001507195	10.6885504505
C	-18.1261838940	-8.2524705702	5.2486409738
H	-17.5685185517	-7.3092839831	5.2757023850
H	-18.9767275077	-8.1844163706	5.9355556599
N	-17.6923967517	-10.6068877483	6.1798592771
C	-17.2324625726	-9.4055877869	5.6102801316
C	-16.6109141137	-11.4130686341	6.2574192715
H	-16.6103728274	-12.4240779261	6.6356956804
N	-15.4924230928	-10.7827735357	5.7708923702
H	-14.5236605484	-11.1631300384	5.6685748994
C	-15.8725654478	-9.5152339081	5.3617533067
H	-15.2005616009	-8.8402164730	4.8686683228
Fe	-22.4562691913	-9.1900653845	8.4865311842
N	-22.4122510498	-11.2019683581	8.7428742726
N	-24.3668163887	-9.2965482839	7.9507708788
N	-22.5487432916	-7.1771803082	8.3335325988
N	-20.5529546603	-9.0581775036	9.0956379740
C	-21.2857549004	-11.9801852257	8.9949326090
C	-21.6587886769	-13.3844381714	8.9991289157
C	-22.9979777136	-13.4391174976	8.7007289863
C	-23.4731482813	-12.0746992548	8.5785666329
C	-25.1865616878	-10.4174628006	7.9827474461
C	-26.4736631386	-10.0920689487	7.3932956950
C	-26.3764246935	-8.8327935796	6.8560693414
C	-25.0833574660	-8.3267392959	7.2674803152

C	-23.5720045574	-6.4700099250	7.7307241171
C	-23.3295613879	-5.0596647936	7.8542476880
C	-22.1704859590	-4.8844851530	8.5735617678
C	-21.6356392372	-6.2326911361	8.8208065222
C	-19.8746094963	-7.8948766192	9.4303088038
C	-18.5255164703	-8.2561020619	9.8443563447
C	-18.3874702555	-9.6147212855	9.6782096765
C	-19.6742078317	-10.1211320176	9.2612742428
C	-19.9991790415	-11.4801207224	9.1872015636
H	-19.1936528466	-12.1965628067	9.3096091953
C	-24.7933900643	-11.7080251637	8.3178041124
H	-25.5274575098	-12.5048093654	8.2442885472
C	-24.7030382604	-7.0041951236	7.1312560575
H	-25.3377081472	-6.3358231059	6.5648181576
C	-20.3824097209	-6.5880056815	9.3368278873
H	-19.6864005746	-5.7956404154	9.5859748387
O	-23.6394188068	-10.3775317269	5.5008611065
O	-20.1068792155	-15.5080638551	4.5024364887
O	-22.1875170492	-16.3723579393	4.3268605671
N	-21.4848622654	-9.5748707777	6.4695119264
N	-21.3840362873	-15.3775308005	4.4849810349
C	-21.6852040882	-11.7637902864	5.4377556733
C	-23.1223637616	-11.5405036542	5.2774816378
C	-21.1126621571	-13.0114061350	5.1101814223
C	-21.9498047645	-14.0632589588	4.7147846269
C	-23.9294965908	-12.6775969316	4.8947270266
C	-23.3638798878	-13.8999742943	4.6047205706
C	-20.9308584716	-10.6661066903	6.0148514409
H	-20.0427230313	-13.1863812209	5.1874571742
H	-24.9997548791	-12.5130336585	4.8221183042
H	-23.9653072725	-14.7438383519	4.2820035898
H	-19.8277436991	-10.7628922545	6.1047936053
O	-25.0691175925	-7.5176384998	3.9353368110
H	-25.0443334933	-7.9464422862	3.0498885228
H	-24.1493023605	-7.4730567455	4.3169473029

-----

<sup>5</sup>TS<sub>2F</sub>:

C	-21.7064624906	-6.6964991876	5.0721677292
H	-20.8632646982	-7.3712853965	5.2291207031
H	-21.7354974594	-5.9720364050	5.8961122620
O	-22.9485398712	-7.4333285607	5.0279933313
H	-22.8731953111	-8.4158999324	5.1925667916
C	-24.6302878870	-7.7140795471	13.7116295318
H	-24.5991051632	-6.6228996881	13.6110160063
H	-24.2458208940	-7.9659617006	14.7073834408
N	-22.9829712642	-9.4519749211	12.8572458934
H	-22.6548014089	-9.7698211877	13.7768680717
C	-23.8535875176	-8.3859457308	12.6252504907
C	-22.5316355688	-9.9101632794	11.6486498890
H	-21.8344949487	-10.7217482104	11.5369911960
N	-23.0704923632	-9.1922851423	10.6542476483
C	-23.9000334485	-8.2415146210	11.2476393455
H	-24.4769804738	-7.5441791775	10.6625573295
C	-18.1413227603	-8.2418054542	5.0806052134
H	-17.5007135102	-7.3539692374	5.0821226235
H	-18.9995014903	-8.0544141789	5.7306632821
N	-17.9491111473	-10.6246388588	6.0221926328
C	-17.3645794424	-9.4482204010	5.5120763636
C	-16.9435252175	-11.5299729218	6.1643343912
H	-17.0347061604	-12.5347019986	6.5470315312
N	-15.7574847498	-10.9738257195	5.7659351289
H	-14.8039466851	-11.3860991551	5.6889088898
C	-16.0081180630	-9.6705696907	5.3605461198
H	-15.2368927417	-9.0450283869	4.9479481528
Fe	-22.3800227745	-9.2654427764	8.5718629403
N	-22.3582698684	-11.3308873756	8.8395346821
N	-24.3685688081	-9.3898067391	7.9865875750
N	-22.5158153950	-7.1988711293	8.4759234001
N	-20.4907771149	-9.1276097672	9.4012281427
C	-21.2362166097	-12.0873637623	9.1353019673
C	-21.5921192425	-13.4973700350	9.0597271024

C	-22.9181824901	-13.5557614857	8.6839405043
C	-23.4065953836	-12.1919718883	8.5890413747
C	-25.1620930426	-10.5184496936	7.9921449404
C	-26.4702449314	-10.1833867339	7.4351941196
C	-26.4049044634	-8.8899694162	6.9701338920
C	-25.1018270220	-8.3874194516	7.3844606271
C	-23.5383632340	-6.5145811655	7.8584429146
C	-23.2783212755	-5.1017666245	7.9474774749
C	-22.1279267270	-4.9205571831	8.6912920867
C	-21.6046179380	-6.2727265279	8.9755243221
C	-19.8250726160	-7.9522416029	9.6812158916
C	-18.4511610694	-8.3057453983	10.0590521167
C	-18.3198250748	-9.6733165799	9.9248616379
C	-19.6248005086	-10.1935438499	9.5510175934
C	-19.9657629697	-11.5559217238	9.4263161666
H	-19.1654250461	-12.2758164302	9.5730498935
C	-24.7252630194	-11.8149620672	8.2842571889
H	-25.4468491940	-12.6204580283	8.1733569369
C	-24.6940162588	-7.0621058579	7.2869597825
H	-25.3470938369	-6.3786999758	6.7568353024
C	-20.3545650029	-6.6478291163	9.5295169150
H	-19.6608428284	-5.8464615793	9.7638480961
O	-23.3498923344	-9.9924994021	5.3937788147
O	-20.2475425339	-15.4072733140	4.6882245424
O	-22.3755814206	-16.1473314180	4.9055676386
N	-21.2850316669	-9.5482331883	6.7847956006
N	-21.5080319211	-15.1943738746	4.7793875993
C	-21.5244411545	-11.5518048856	5.4866987386
C	-22.9248242800	-11.2009533777	5.2358879545
C	-21.0552730169	-12.8417693118	5.2199733340
C	-21.9737223346	-13.8349592990	4.8432011704
C	-23.8159453485	-12.2717042927	4.8658350900
C	-23.3589966405	-13.5597873079	4.6739084665
C	-20.7479871337	-10.5302596250	6.1989762914
H	-20.0164992123	-13.1123260007	5.3742422598
H	-24.8631950029	-12.0134594903	4.7565097835
H	-24.0279050490	-14.3657682645	4.3892338358
H	-19.4331395193	-10.6500192137	6.2040305536
O	-25.3321291233	-7.3606087470	3.9637354897
H	-25.3029040462	-7.8486496890	3.1114844979
H	-24.4092684847	-7.2952161235	4.3418708869

-----  
<sup>5</sup>TS<sub>1A</sub>:

C	-21.5683359244	-6.4380233257	5.0296978319
H	-20.6204504022	-6.9436926900	5.2312072126
H	-21.7384152564	-5.6834612610	5.8064423465
O	-22.6683879080	-7.3860206262	5.0043717527
H	-22.4227063462	-8.2680490997	5.3706509051
C	-24.4727734725	-7.6324796628	13.6828559152
H	-24.4581388339	-6.5403146916	13.5942421247
H	-24.0677529689	-7.8888545727	14.6689753217
N	-22.8348319759	-9.3581934073	12.7820331182
H	-22.5321716181	-9.7142058051	13.6960530697
C	-23.7021334828	-8.2825235974	12.5767533538
C	-22.3900719664	-9.7923867764	11.5604886498
H	-21.7059347198	-10.6115317472	11.4281454223
N	-22.9284571490	-9.0497029313	10.5837038582
C	-23.7471066762	-8.1057285570	11.2022563218
H	-24.3211860145	-7.3929409381	10.6335102013
C	-18.1335377414	-8.2676792544	5.2632603984
H	-17.5630285847	-7.3327975493	5.3020181304
H	-18.9852013392	-8.1897940887	5.9481695914
N	-17.7399614370	-10.6497943667	6.1373977023
C	-17.2573051268	-9.4340160645	5.6186959774
C	-16.6622391703	-11.4642677860	6.2174924417
H	-16.6677688555	-12.4843259052	6.5704712558
N	-15.5304679238	-10.8241890433	5.7787118871
H	-14.5581650544	-11.2013213988	5.6778564691
C	-15.8932731039	-9.5426969566	5.4013936866
H	-15.2012321869	-8.8546260025	4.9552582525
Fe	-22.4263615741	-9.2045187807	8.4187773161

N	-22.4092737823	-11.2552709681	8.7992616717
N	-24.4291603545	-9.2980658719	7.9750267056
N	-22.5305243952	-7.1317810839	8.3103322638
N	-20.4914408058	-9.0607251489	9.1222315686
C	-21.2779756663	-12.0171715547	9.0415117389
C	-21.6528856331	-13.4249881506	9.0229410466
C	-22.9961423382	-13.4754406992	8.7182906148
C	-23.4768838035	-12.1074376503	8.6141468667
C	-25.2243205890	-10.4277769500	7.9984369021
C	-26.5116263805	-10.1067336029	7.3890889532
C	-26.4219884422	-8.8360179079	6.8690694550
C	-25.1335955801	-8.3207166219	7.3013117223
C	-23.5727405156	-6.4434837906	7.7309692343
C	-23.3281910843	-5.0297206773	7.8524416310
C	-22.1592438442	-4.8531510664	8.5634247483
C	-21.6147880308	-6.2052046908	8.8042499250
C	-19.8332029018	-7.8922445881	9.4496358469
C	-18.4792405815	-8.2549594469	9.8747650083
C	-18.3426238485	-9.6186105061	9.7220562527
C	-19.6351579986	-10.1306714389	9.3053229002
C	-19.9889029173	-11.4932204993	9.2372728874
H	-19.1850836140	-12.2117194749	9.3646487396
C	-24.7991216944	-11.7190483399	8.3336661598
H	-25.5302600543	-12.5195607847	8.2513839353
C	-24.7271141208	-6.9970133315	7.1701639743
H	-25.3773306955	-6.3228084142	6.6249253885
C	-20.3596262654	-6.5839849025	9.3312876095
H	-19.6684761304	-5.7886177521	9.5880012840
O	-23.5971886918	-10.3598079261	5.5393755710
O	-20.0600644693	-15.4396632381	4.4094290312
O	-22.1323962533	-16.3387795758	4.3271823335
N	-21.6802860892	-9.6217073495	6.5553763991
N	-21.3357120955	-15.3334660791	4.4432891353
C	-21.6758749572	-11.7480811300	5.4428576052
C	-23.1046341410	-11.5334881230	5.2734868864
C	-21.0813743826	-12.9790743412	5.1019957318
C	-21.9140270694	-14.0225703647	4.6849859862
C	-23.9112703898	-12.6529611180	4.8694520900
C	-23.3269476863	-13.8696368954	4.5721192857
C	-21.0076829743	-10.6443693678	6.0960742788
H	-20.0119922845	-13.1394852251	5.1926894138
H	-24.9836568441	-12.5053859017	4.8026011449
H	-23.9198947314	-14.7176543755	4.2463088540
H	-19.9037501691	-10.6874646462	6.2425290134
O	-25.0992482910	-7.5315328870	3.9227734758
H	-25.0625885018	-7.9433616494	3.0292439750
H	-24.1813384900	-7.4641844312	4.3033775547

5IC<sub>A</sub>:

C	-21.5881504467	-6.3784013183	5.0505702730
H	-20.6233355691	-6.8152807308	5.3237086239
H	-21.8416211842	-5.6010457733	5.7800115758
O	-22.6324613009	-7.3865815715	5.0193650616
H	-22.3442085569	-8.2548907337	5.3911059458
C	-24.4673964252	-7.6386975476	13.6876992768
H	-24.4471515468	-6.5457280979	13.6115900597
H	-24.0664182792	-7.9100725550	14.6710096032
N	-22.8321271836	-9.3608700360	12.7793039964
H	-22.5286848235	-9.7197531842	13.6925549924
C	-23.6971602142	-8.2830578663	12.5773381279
C	-22.3890179438	-9.7927895632	11.5565815522
H	-21.7075965822	-10.6137915230	11.4196363982
N	-22.9268075946	-9.0463447762	10.5820400239
C	-23.7434541908	-8.1015385630	11.2040629300
H	-24.3159880567	-7.3853424099	10.6373615214
C	-18.1769959077	-8.2857159210	5.2790267006
H	-17.6541551952	-7.3259190049	5.3582889933
H	-19.0489240884	-8.2694377999	5.9412102520
N	-17.7322882047	-10.6519625024	6.1468050276
C	-17.2690557988	-9.4301987120	5.6246839709
C	-16.6438595233	-11.4506127724	6.2275571116

H	-16.6342575698	-12.4659755771	6.5945384711
N	-15.5217398330	-10.7977295490	5.7837329072
H	-14.5471469341	-11.1698447574	5.6828905426
C	-15.9030464334	-9.5211367743	5.4035434620
H	-15.2212959025	-8.8229881334	4.9559741496
Fe	-22.4267528575	-9.2054024660	8.4192996161
N	-22.4093514834	-11.2572319783	8.7966497452
N	-24.4317623307	-9.3009340239	7.9752428776
N	-22.5298957630	-7.1320914099	8.3073729824
N	-20.4880343649	-9.0598380558	9.1189572222
C	-21.2780908231	-12.0186269002	9.0397572502
C	-21.6540307296	-13.4258660234	9.0214120002
C	-22.9971600520	-13.4770818798	8.7176576066
C	-23.4771730064	-12.1090462081	8.6127385596
C	-25.2259968776	-10.4297514822	7.9987462704
C	-26.5135539240	-10.1096029149	7.3887852862
C	-26.4234028899	-8.8386519574	6.8689747061
C	-25.1348746921	-8.3235875416	7.3010388358
C	-23.5737203639	-6.4449888363	7.7304986207
C	-23.3300971262	-5.0309906525	7.8517729763
C	-22.1600023093	-4.8536071529	8.5604950097
C	-21.6139319739	-6.2050567557	8.8009478914
C	-19.8296629997	-7.8904652174	9.4462326360
C	-18.4744846049	-8.2523179566	9.8719623311
C	-18.3394510839	-9.6163386791	9.7192321998
C	-19.6327604075	-10.1296301745	9.3030997627
C	-19.9878507478	-11.4924913460	9.2331281281
H	-19.1841080433	-12.2116218874	9.3571529132
C	-24.7993289695	-11.7202208880	8.3325962005
H	-25.5306349059	-12.5208352853	8.2472589017
C	-24.7264488989	-7.0010285519	7.1681854211
H	-25.3725323933	-6.3279788834	6.6168610625
C	-20.3573961559	-6.5828370870	9.3246997734
H	-19.6658361909	-5.7849655435	9.5762204078
O	-23.5879490272	-10.3614680129	5.5443787758
O	-20.0695552526	-15.4607276412	4.4412241084
O	-22.1448432363	-16.3418000710	4.3081964231
N	-21.6879905775	-9.6294620371	6.5427032521
N	-21.3458666511	-15.3447432816	4.4476334000
C	-21.6762888367	-11.7560591736	5.4414641583
C	-23.1036381450	-11.5383264643	5.2759300885
C	-21.0849564211	-12.9872392431	5.1006230797
C	-21.9190775901	-14.0302945017	4.6864362377
C	-23.9136066409	-12.6566617574	4.8773863769
C	-23.3321848500	-13.8757907417	4.5821486382
C	-21.0088991713	-10.6499723838	6.0915636912
H	-20.0157245559	-13.1493665776	5.1898643817
H	-24.9870279607	-12.5145739238	4.8156037951
H	-23.9317298037	-14.7239754452	4.2706165474
H	-19.9037519049	-10.6918207149	6.2387250014
O	-25.0773976937	-7.5286837580	3.9339802414
H	-25.0276382088	-7.9308163734	3.0369578270
H	-24.1664479847	-7.4719616922	4.3312389736

5TS<sub>2A</sub>:

C	-21.7058725590	-6.6962916353	5.0717281496
H	-20.8629248153	-7.3715087103	5.2279922951
H	-21.7344604836	-5.9727607233	5.8962159477
O	-22.9487950278	-7.4330085153	5.0274069594
H	-22.8729842585	-8.4157686378	5.1925893997
C	-24.6302549771	-7.7134019199	13.7131456363
H	-24.5995317070	-6.6223718145	13.6121209445
H	-24.2467368051	-7.9652297584	14.7085605672
N	-22.9834448440	-9.4518800414	12.8588067232
H	-22.6554051825	-9.7698289973	13.7787430650
C	-23.8536132646	-8.3853589572	12.6266892168
C	-22.5325600885	-9.9102210806	11.6506346926
H	-21.8352214814	-10.7225719179	11.5388335704
N	-23.0702628952	-9.1920349084	10.6557172989
C	-23.8995327314	-8.2413481879	11.2495459021
H	-24.4761941249	-7.5432376989	10.6644996922

C	-18.1415612944	-8.2422839784	5.0813018776
H	-17.5015946032	-7.3541904765	5.0824585238
H	-19.0004644059	-8.0544905408	5.7312420332
N	-17.9488959113	-10.6251480553	6.0228846380
C	-17.3651561683	-9.4481962881	5.5125629463
C	-16.9434207300	-11.5298858440	6.1647183948
H	-17.0340946919	-12.5348323318	6.5477201624
N	-15.7568490867	-10.9736030595	5.7662687405
H	-14.8035357015	-11.3854029523	5.6888666170
C	-16.0082340444	-9.6706852096	5.3611405764
H	-15.2374613384	-9.0446446885	4.9479310765
Fe	-22.3798950122	-9.2648254667	8.5709106595
N	-22.3580910813	-11.3312029097	8.8397092808
N	-24.3695272200	-9.3895218378	7.9873299273
N	-22.5158930887	-7.1985397132	8.4756782317
N	-20.4904188409	-9.1276475861	9.4001702230
C	-21.2361493577	-12.0870148477	9.1350245900
C	-21.5921844761	-13.4971941426	9.0599665254
C	-22.9180600210	-13.5560922594	8.6839647270
C	-23.4070556151	-12.1920521970	8.5888501986
C	-25.1621830908	-10.5178663482	7.9921415604
C	-26.4701616942	-10.1829612937	7.4350873704
C	-26.4053584237	-8.8897741074	6.9704754330
C	-25.1024885547	-8.3867367151	7.3847900295
C	-23.5382687028	-6.5146289922	7.8581788882
C	-23.2779584216	-5.1016318511	7.9471297813
C	-22.1278856195	-4.9207342590	8.6907331300
C	-21.6046632658	-6.2727799641	8.9754627902
C	-19.8246678601	-7.9518185455	9.6804959672
C	-18.4509116819	-8.3058273852	10.0588842269
C	-18.3198855125	-9.6729114813	9.9250286536
C	-19.6248156014	-10.1937033468	9.5506681293
C	-19.9660519365	-11.5558636864	9.4259972882
H	-19.1652438278	-12.2758184552	9.5732815843
C	-24.7249787452	-11.8148574752	8.2837780007
H	-25.4468737897	-12.6199216599	8.1723091861
C	-24.6944839419	-7.0615014074	7.2877866210
H	-25.3477465837	-6.3782938499	6.7582066172
C	-20.3546923307	-6.6477428795	9.5293544659
H	-19.6609084889	-5.8458369254	9.7637605413
O	-23.3486814545	-9.9926649481	5.3952059810
O	-20.2479162403	-15.4081294685	4.6882516273
O	-22.3762245770	-16.1474192399	4.9054312580
N	-21.2869933894	-9.5481361749	6.7822031849
N	-21.5080121673	-15.1947537352	4.7785497258
C	-21.5234470698	-11.5527482293	5.4857507907
C	-22.9241877490	-11.2015517207	5.2353123940
C	-21.0544066267	-12.8427527631	5.2187356398
C	-21.9734979225	-13.8354878266	4.8417859875
C	-23.8153466028	-12.2720156317	4.8647548238
C	-23.3584901030	-13.5600650062	4.6726144887
C	-20.7483796577	-10.5306953025	6.1984779534
H	-20.0154840803	-13.1129909151	5.3727969948
H	-24.8624032034	-12.0131023912	4.7559538395
H	-24.0276253068	-14.3659335636	4.3876833467
H	-19.4350313053	-10.6504449424	6.2053197436
O	-25.3320516962	-7.3611270052	3.9641689724
H	-25.3029773381	-7.8489566590	3.1112201569
H	-24.4090229745	-7.2949201949	4.3419967684



**Figure S1.** Time dependent evolution of the QM potential energy of the reactant states at the three electronic states  $^1\text{RC}$ ,  $^3\text{RC}$  and  $^5\text{RC}$  along the 10 ps of QM/MM MD simulation (Lan12DZ basis set).

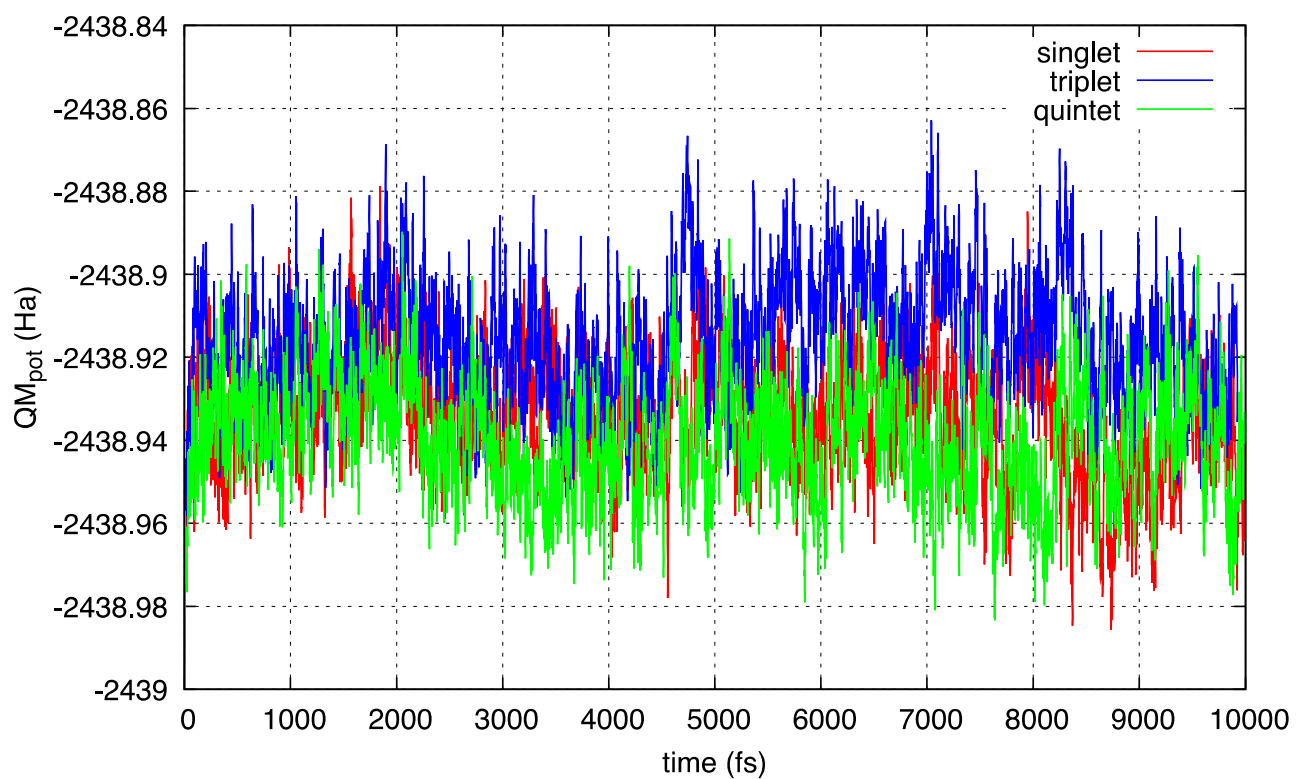

**Table S2.** Gibbs free energies (in kcal/mol) for the different states localized and optimized at B3LYP(LanL2DZ)/MM level along the two reaction mechanism in the three different electronic states.

	RC	TS <sub>1</sub>	IC	TS <sub>2</sub>	TS	PC
Singlet	0.0	23.5	19.6	21.5	13.4	-17.3
Triplet	14.3	36.2	28.7	38.8	30.1	-10.1
Quintet-F (ferromagnetic coupling)	3.8	18.7	11.8	9.1	14.6	-34.3
Quintet-A (antiferromagnetic coupling)	3.8	15.4	10.7	8.9	14.6	-34.3

Gibbs free energies (in kcal/mol) considering each reactant species as the base line (LanL2DZ basis set).

	RC	TS <sub>1</sub>	IC	TS <sub>2</sub>	TS	PC
Singlet	0.0	23.5	19.6	21.5	13.4	-17.3
Triplet	0.0	21.8	14.4	24.4	15.7	-24.4
Quintet-F (ferromagnetic coupling)	0.0	15.0	8.0	5.3	10.9	-38.1
Quintet-A (antiferromagnetic coupling)	0.0	11.7	7.0	5.1	10.9	-38.1

Gibbs free energies (in kcal/mol) considering each reactant species as the base line (single point energy calculations using the Def2-TZVP basis set).

	RC	TS <sub>1</sub>	IC	TS <sub>2</sub>	TS	PC
Singlet	0.0	27.7	23.8	28.4	24.8	-17.5
Triplet	0.0	29.8	26.0	32.9	23.9	-22.0
Quintet-F (ferromagnetic coupling)	0.0	32.6	15.4	14.9	19.9	-32.3
Quintet-A (antiferromagnetic coupling)	0.0	10.8	6.0	6.6	19.9	-32.3

**Figure S2.** B3LYP(LanI2DZ)/MM free energy profiles for the redox Kemp elimination in the singlet (red line), triplet (blue line) and quintet states (green line), catalysed by the promiscuous OxDa enzyme by means of two different mechanisms starting from the same reactant complex (RC): acid/base (from RC to the right) and redox (from RC to the left).

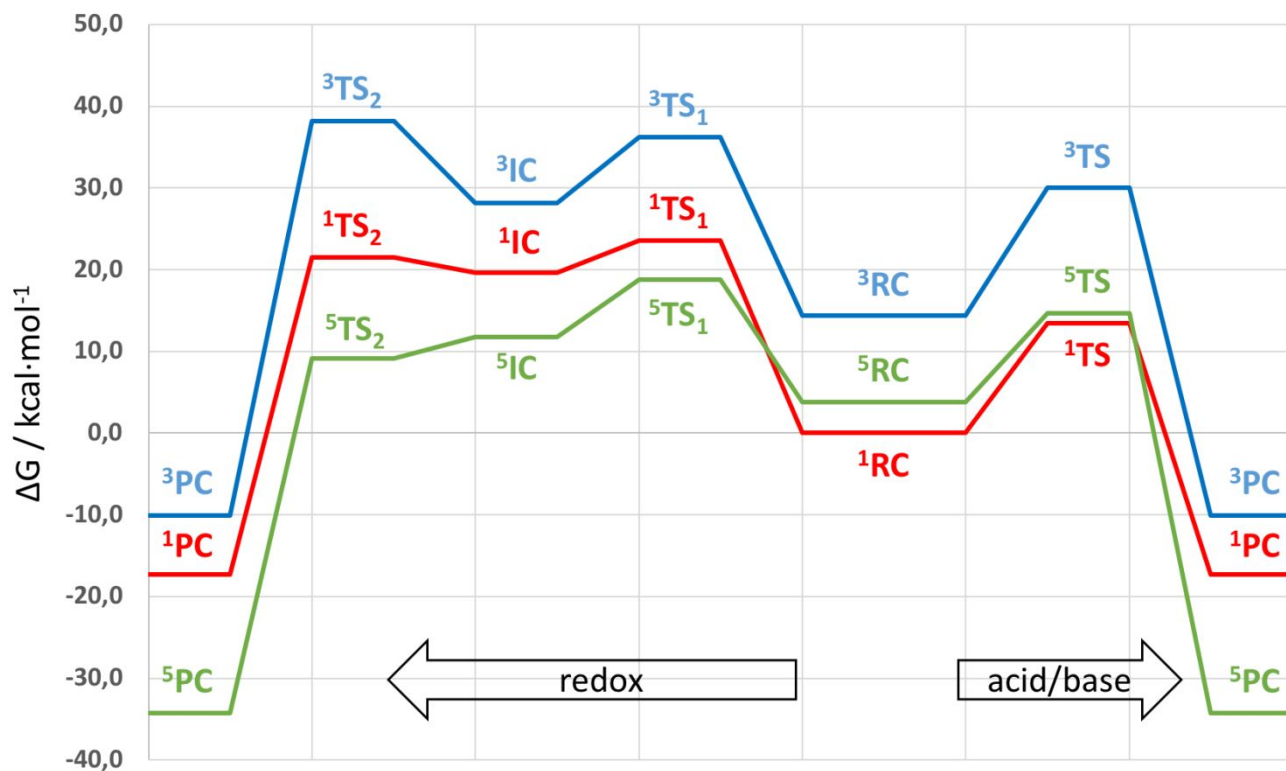

## Computational Details:

### Linear response approximation (LRA) data

Averages and root mean square deviations of the potential energy (in kcal/mol) for each reactant at different spin states. The  $\langle \rangle_x$  denotes that the averages have been carried out using the geometrical data for this spin state.

Molecular dynamics using the Lanl2DZ basis set:

$\langle 1 \rangle_1$  -1739484.85 ±164.26  
 $\langle 1 \rangle_3$  -1739486.86 ±171.98  
 $\langle 1 \rangle_5$  -1739523.66 ±163.39  
 $\langle 3 \rangle_1$  -1739466.21 ±163.39  
 $\langle 3 \rangle_3$  -1739476.81 ±172.35  
 $\langle 5 \rangle_1$  -1739470.65 ±161.70  
 $\langle 5 \rangle_5$  -1739529.85 ±163.76

$$\Delta F_{\text{LRA}}(1 \rightarrow 3) = 14.34 \pm 0.59$$

$$\Delta F_{\text{LRA}}(1 \rightarrow 5) = 3.76 \pm 0.56$$

Single point energy calculations using the Def2-TZVP basis set:

$\langle 1 \rangle_1$  -2246774.84 ±161.8  
 $\langle 5 \rangle_1$  -2246762.49 ±176.8  
 $\langle 1 \rangle_5$  -2246774.61 ±175.1  
 $\langle 5 \rangle_5$  -2246781.44 ±164.0

$$\Delta F_{\text{LRA}}(1 \rightarrow 5) = 2.76 \pm 0.62$$

The error of the free energy differences has been evaluated by means a first order expansion [eqs 20 and 21 of ref 44 of the manuscript]:

$$\varepsilon(\Delta F_{i \rightarrow j}) \approx \pm RT \frac{\delta \varepsilon}{\left\langle e^{-\frac{U_j - U_i}{RT}} \right\rangle_i} \quad \delta \varepsilon^2 = \frac{1 + 2\tau}{N} \left( \left\langle e^{-2\frac{U_j - U_i}{RT}} \right\rangle_i - \left\langle e^{-\frac{U_j - U_i}{RT}} \right\rangle_i^2 \right)$$
$$1 + 2\tau = \frac{1 + r_1}{1 - r_1} \quad r_1 = \frac{\sum (x_i - \bar{x})(x_{i-1} - \bar{x})}{\sum (x_i - \bar{x})^2}$$

**Table S3.** Second order perturbation theory analysis results (in kcal/mol) of the different states located along the two reaction mechanisms at the three different electronic states (Lan12DZ basis set).

	singlet						triplet					
	<sup>1</sup> RC	<sup>1</sup> TS <sub>1</sub>	<sup>1</sup> IC	<sup>1</sup> TS <sub>2</sub>	<sup>1</sup> TS	<sup>1</sup> PC	<sup>3</sup> RC	<sup>3</sup> TS <sub>1</sub>	<sup>3</sup> IC	<sup>3</sup> TS <sub>2</sub>	<sup>3</sup> TS	<sup>3</sup> PC
LP(Fe28):BD*(O57-N60)	0.8	2.1	2.0	0.0	0.0	0.0	0.1	1.5	0.0	0.0	0.0	0.0
BD(O57-N60):BD*(C68-H72)	3.3	2.7	2.5	0.0	3.9	0.0	3.4	2.9	0.0	0.0	2.9	0.0
LP(N60):RY*(Fe28)	0.2	0.6	0.6	0.4	0.3	1.0	0.0	0.1	0.4	0.2	0.0	0.0
BD(C68-H72):BD*(O57-N60)	7.5	6.8	6.9	0.0	25.9	0.0	7.8	5.2	0.0	0.0	30.6	0.0
LP(Fe28):RY*(N60)	1.0	3.1	3.1	3.0	0.2	0.1	0.5	1.3	2.0	1.2	0.0	0.0
BD(O57-N60):RY*(Fe28)	0.5	0.0	0.0	0.0	0.1	0.0	0.1	0.0	0.0	0.0	0.0	0.0
LP(N60):BD*(C68-H72)	0.0	0.5	0.6	0.3	0.0	0.0	0.5	0.5	7.2	1.0	0.0	0.0
BD(O57-N60):LP*(Fe28)	5.4	3.1	3.0	0.0	3.5	0.0	2.2	2.0	0.0	0.0	1.1	0.0
BD(C68-H72):RY*(N60)	0.8	1.8	1.8	1.0	1.3	0.0	0.8	1.2	1.5	2.0	1.4	0.0
CR(N60):LP*(Fe28)	8.3	18.2	17.8	18.2	3.5	1.3	2.7	10.2	10.2	8.5	0.6	0.0
LP(N60):LP*(Fe28)	56.8	139.6	127.2	158.0	29.0	11.9	19.3	69.0	82.5	73.8	7.6	0.0
CR(Fe28):LP*(N60)	0.0	0.0	0.0	0.0	0.0	0.0	0.0	0.0	0.1	0.4	0.0	0.0
CR(Fe28):RY*(N60)	0.4	2.1	2.1	2.4	0.0	0.0	0.0	0.4	1.1	0.7	0.0	0.0
CR(Fe28):BD*(O57-N60)	0.2	0.2	0.2	0.0	0.0	0.0	0.0	0.3	0.0	0.0	0.0	0.0
CR(N60):RY*(Fe28)	0.0	0.0	0.0	0.0	0.0	0.0	0.0	0.0	0.0	0.0	0.0	0.0
LP(Fe28):LP*(N60)	0.0	0.0	0.0	0.0	0.0	0.0	0.0	0.0	2.3	0.3	0.0	0.0
BD(C68-H72):LP*(N60)	0.0	0.0	0.0	0.0	0.0	0.0	0.0	0.0	9.6	31.2	0.0	0.0

	quintet-F (ferromagnetic)						quintet-A (antiferromagnetic)					
	<sup>5</sup> RC	<sup>5</sup> TS <sub>1</sub>	<sup>5</sup> IC	<sup>5</sup> TS <sub>2</sub>	<sup>5</sup> TS	<sup>5</sup> PC	<sup>5</sup> RC	<sup>5</sup> TS <sub>1</sub>	<sup>5</sup> IC	<sup>5</sup> TS <sub>2</sub>	<sup>5</sup> TS	<sup>5</sup> PC
LP(Fe28):BD*(O57-N60)	0.0	0.0	0.0	0.0	0.0	0.0	0.7	0.7	1.2			
BD(O57-N60):BD*(C68-H72)	3.5	1.5	0.0	0.0	3.0	0.0	2.5	2.6	0.9			
LP(N60):RY*(Fe28)	0.0	0.7	0.8	0.7	0.0	0.1	0.4	0.3	0.2			
BD(C68-H72):BD*(O57-N60)	7.9	7.6	0.0	0.0	30.1	0.0	7.1	6.9	17.9			
LP(Fe28):RY*(N60)	0.4	1.4	1.4	2.0	0.0	0.1	2.6	2.6	2.1			
BD(O57-N60):RY*(Fe28)	0.0	0.0	0.0	0.0	0.0	0.0	0.0	0.0	0.2			
LP(N60):BD*(C68-H72)	0.0	7.1	7.4	8.6	0.0	0.0	0.3	0.3	0.0			
BD(O57-N60):LP*(Fe28)	1.8	5.3	0.0	0.0	1.0	0.0	3.2	3.1	2.5			
BD(C68-H72):RY*(N60)	0.8	1.6	1.6	1.9	1.4	0.0	1.5	1.5	2.1			
CR(N60):LP*(Fe28)	2.0	7.2	8.5	10.7	0.6	0.3	12.3	12.1	10.7			
LP(N60):LP*(Fe28)	16.2	69.2	82.8	111.5	7.7	3.7	99.5	97.3	93.4			
CR(Fe28):LP*(N60)	0.0	0.0	0.0	0.2	0.0	0.0	0.0	0.0	0.0			
CR(Fe28):RY*(N60)	0.0	0.3	0.4	0.5	0.0	0.0	0.8	0.8	0.3			
CR(Fe28):BD*(O57-N60)	0.0	0.1	0.0	0.0	0.0	0.0	0.1	0.1	0.8			
CR(N60):RY*(Fe28)	0.0	0.0	0.0	0.0	0.0	0.0	0.0	0.0	0.0			
LP(Fe28):LP*(N60)	0.0	0.0	0.0	0.0	0.0	0.0	0.0	0.0	0.0			
BD(C68-H72):LP*(N60)	0.0	0.0	9.8	23.0	0.0	0.0	0.0	0.0	0.0			

**Table S4.** Second order perturbation theory analysis results (in kcal/mol) of the different states located along the two reaction mechanisms at the different electronic states (single point energy calculations using the Def2-TZVP basis set).

	singlet						quintet-F (ferromagnetic)						quintet-A (antiferromagnetic)					
	<sup>1</sup> RC	<sup>1</sup> TS <sub>1</sub>	<sup>1</sup> IC	<sup>1</sup> TS <sub>2</sub>	<sup>1</sup> TS	<sup>1</sup> PC	<sup>5</sup> RC	<sup>5</sup> TS <sub>1</sub>	<sup>5</sup> IC	<sup>5</sup> TS <sub>2</sub>	<sup>5</sup> TS	<sup>5</sup> PC	<sup>5</sup> RC	<sup>5</sup> TS <sub>1</sub>	<sup>5</sup> IC	<sup>5</sup> TS <sub>2</sub>	<sup>5</sup> TS	<sup>5</sup> PC
LP(Fe28):BD*(O57-N60)	0.8	2.8	2.6	0.0	0.0	0.0	0.0	0.1	0.0	0.0	0.0	0.0	0.7	0.7	0.0			
BD(O57-N60):BD*(C68-H72)	3.8	2.8	2.6	0.0	4.1	0.0	3.9	2.0	0.0	0.0	3.3	0.0	2.5	2.7	0.0			
LP(N60):RY*(Fe28)	0.9	1.1	1.1	1.2	1.0	0.0	0.7	0.9	1.1	1.8	0.9	0.0	1.5	1.5	1.2			
BD(C68-H72):BD*(O57-N60)	6.3	6.5	6.6	0.0	23.2	0.0	6.5	7.1	0.0	0.0	27.2	0.0	6.8	6.6	0.0			
LP(Fe28):RY*(N60)	4.0	10.5	10.5	9.6	1.2	0.6	5.3	13.5	13.4	18.4	2.4	1.3	23.7	23.4	22.1			
BD(O57-N60):RY*(Fe28)	1.6	0.1	0.1	0.0	1.2	0.0	1.0	0.0	0.0	0.0	0.7	0.0	0.0	0.0	0.0			
LP(N60):BD*(C68-H72)	0.0	0.7	0.8	0.5	0.0	0.0	0.0	8.6	8.4	9.1	0.0	0.0	0.6	0.6	0.3			
BD(O57-N60):LP*(Fe28)	2.0	1.9	1.9	0.0	1.0	0.0	0.9	2.9	0.0	0.0	0.5	0.0	2.2	2.1	0.0			
BD(C68-H72):RY*(N60)	0.8	1.5	1.5	0.9	1.3	0.0	0.7	1.1	1.4	1.5	1.6	0.0	1.5	1.5	0.9			
CR(N60):LP*(Fe28)	6.2	12.3	12.0	21.2	1.2	0.1	0.8	5.3	6.6	10.5	0.1	0.0	7.5	7.2	8.6			
LP(N60):LP*(Fe28)	62.6	88.1	86.5	174.6	21.8	4.7	11.8	70.8	91.0	153.9	3.5	0.9	83.6	80.5	97.1			
CR(Fe28):LP*(N60)	0.0	0.0	0.0	0.0	0.0	0.0	0.0	0.0	0.1	0.3	0.0	0.0	0.0	0.0	0.0			
CR(Fe28):RY*(N60)	0.1	0.6	0.4	0.6	0.0	0.0	0.0	0.1	0.1	0.1	0.0	0.0	0.1	0.2	0.1			
CR(Fe28):BD*(O57-N60)	0.3	0.4	0.3	0.0	0.0	0.0	0.0	0.0	0.0	0.0	0.0	0.0	0.1	0.1	0.0			
CR(N60):RY*(Fe28)	0.1	0.1	0.1	0.1	0.0	0.0	0.0	0.3	0.3	0.4	0.0	0.0	0.5	0.5	0.4			
LP(Fe28):LP*(N60)	0.0	0.0	0.0	0.0	0.0	0.0	0.0	0.0	0.0	0.0	0.0	0.0	0.0	0.0	0.0			
BD(C68-H72):LP*(N60)	0.0	0.0	0.0	0.0	0.0	0.0	0.0	0.0	9.2	22.0	0.0	0.0	0.0	0.0	0.0			

### Intramolecular proton transfer:

The intramolecular proton transfer between C<sub>68</sub> and O<sub>57</sub> was studied for the quintet-A (antiferromagnetic coupling) state at the B3LYP(LanI2DZ)/MM level. Starting from the intermediate compound, a nudged elastic band calculation was performed until reaching the species where the H<sub>72</sub> was finally bonded to O<sub>57</sub>, as shown in the Figure S2 and Table S5.

**Figure S3.** Single point energy calculations using the Def2-TZVP basis set on the B3LYP(LanI2DZ)/MM potential energy surface (in kcal/mol) for the internal proton transfer in the quintet-A (antiferromagnetic coupling) state.

