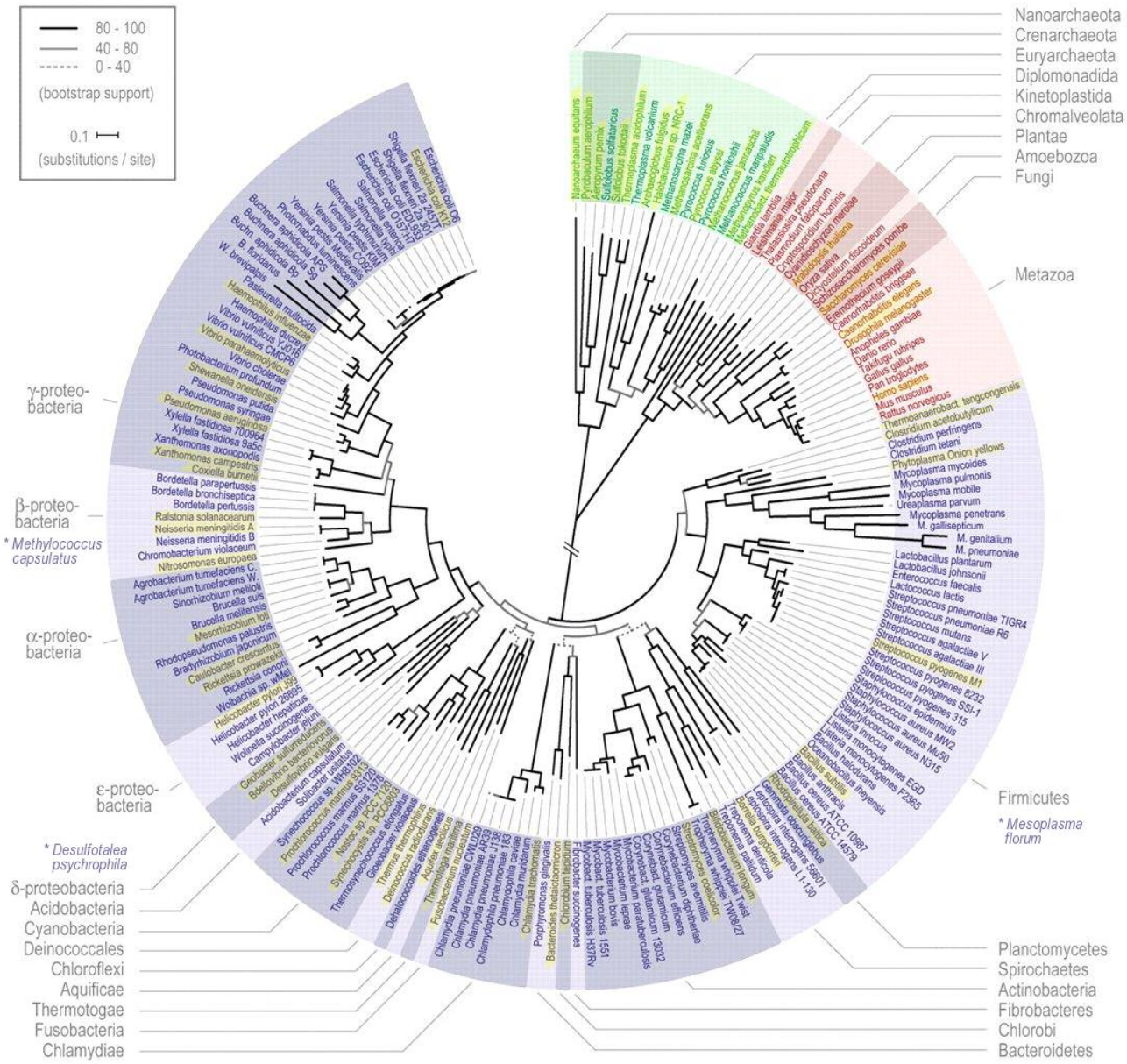Figure S2: Distribution of the selected organisms (in yellow) on the tree of life (taken from Ciccarelli F.D. et al., Science. 2006, 311:1283). Some organisms not included in the tree are shown next to the group they belong to.