

Current Data Parameters  
 NAME Funk-09-29-01  
 EXPNO 1  
 PROCNO 1

F2 - Acquisition Parameters  
 Date\_ 20010929  
 Time 16.46  
 INSTRUM spect  
 PROBHD 5 mm Multinu  
 PULPROG zg30  
 TD 65536  
 SOLVENT CDC13  
 NS 16  
 DS 2  
 SMH 6172.839 Hz  
 FIDRES 0.094190 Hz  
 AQ 5.3084660 sec  
 RG 181  
 DW 81.000 usec  
 DE 6.00 usec  
 TE 300.0 K  
 D1 1.00000000 sec

----- CHANNEL f1 -----  
 NUC1 1H  
 P1 9.80 usec  
 PL1 -6.00 dB  
 SFO1 300.1318534 MHz

F2 - Processing parameters  
 SI 32768  
 SF 300.1300652 MHz  
 WDM no  
 SSB 0  
 LB 0.00 Hz  
 GB 0  
 PC 1.00

1D NMR plot parameters  
 CX 20.00 cm  
 F1P 8.000 ppm  
 F1 2401.04 Hz  
 F2P 0.000 ppm  
 F2 0.00 Hz  
 PPMCM 0.40000 ppm/cm  
 HZCM 120.05200 Hz/cm

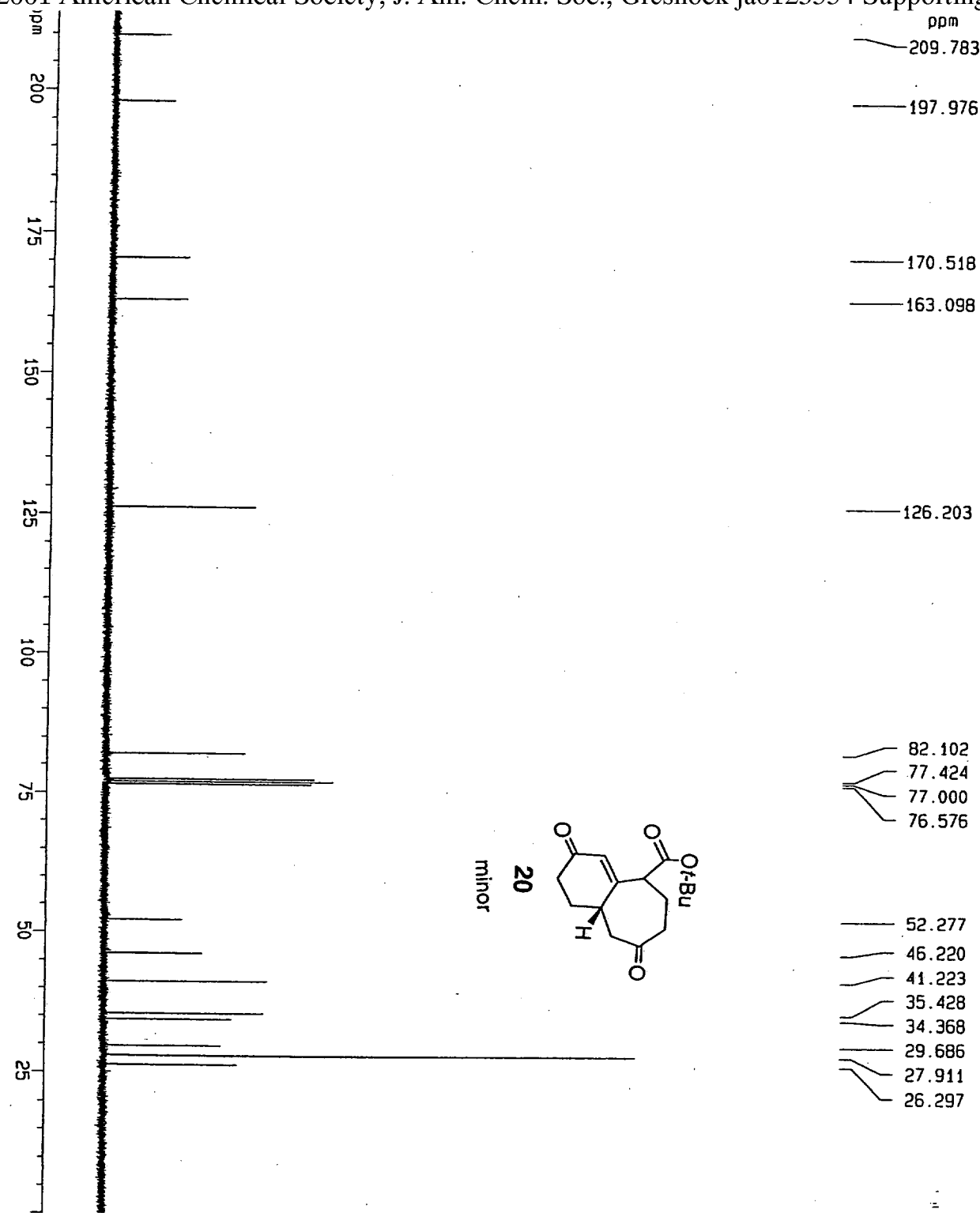

- 209.783
- 197.976
- 170.518
- 163.098
- 126.203
- 82.102
- 77.424
- 77.000
- 76.576
- 52.277
- 46.220
- 41.223
- 35.428
- 34.368
- 29.686
- 27.911
- 26.297

Current Data Parameters  
 NAME Funk-09-29-01  
 EXPNO 2  
 PROCNO 1

F2 - Acquisition Parameters  
 Date\_ 20010929  
 Time 17.52  
 INSTRUM spect  
 PROBHD 5 mm Multinu  
 PULPROG zgpg30  
 TD 65536  
 SOLVENT CDCl3  
 NS 1024  
 DS 4  
 SMH 18832.393 Hz  
 FIDRES 0.287360 Hz  
 AQ 1.7400308 sec  
 RG 16384  
 DM 28.550 usec  
 DE 6.00 usec  
 TE 300.0 K  
 D1 2.00000000 sec  
 d11 0.03000000 sec  
 d12 0.00002000 sec

CHANNEL f1  
 NUC1 13C  
 P1 5.60 usec  
 PL1 -6.00 dB  
 SF01 75.4780200 MHz

CHANNEL f2  
 NUC2 1H  
 P2 114.00 usec  
 PL2 -6.00 dB  
 PL12 18.00 dB  
 PL13 18.00 dB  
 SF02 300.1312005 MHz

F2 - Processing parameters  
 SI 32768  
 SF 75.4677537 MHz  
 MDW no  
 SSB 0  
 LB 0.00 Hz  
 GB 0  
 PC 1.40

1D NMR plot parameters  
 CX 20.00 cm  
 F1P 215.000 ppm  
 F1 16225.57 Hz  
 F2P 0.000 ppm  
 F2 0.00 Hz  
 PPMCH 10.75000 ppm/cm  
 HZCH 811.27832 Hz/cm

HERTZ

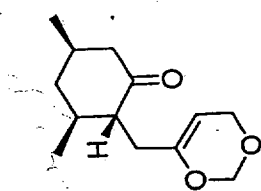
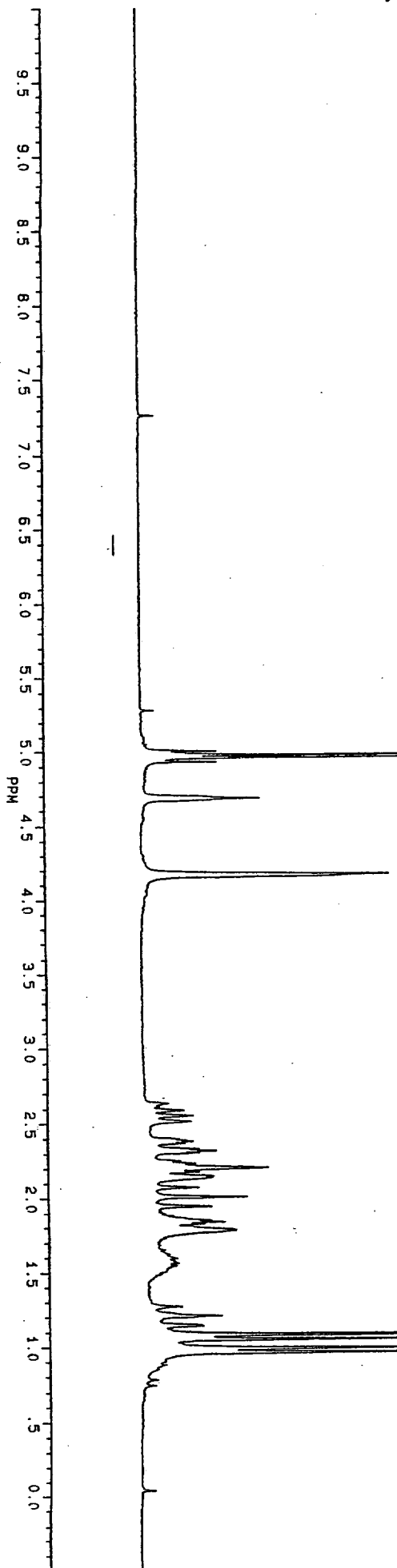

1453.00

1005.01  
1000.71  
997.03  
991.73  
942.40

839.95

523.05  
515.76  
507.61  
484.07  
481.55  
478.70  
472.15  
465.58  
455.41  
452.90  
451.42  
445.84  
440.29  
434.53  
432.43  
419.12  
406.46  
394.07  
381.52  
375.05  
372.46  
369.28  
362.98  
360.78  
350.53  
347.02  
328.41  
323.47  
317.09  
258.27  
248.59  
245.23  
234.18  
232.65  
222.09  
215.72  
203.63  
197.55  
190.28  
187.50  
181.15  
174.80  
161.21

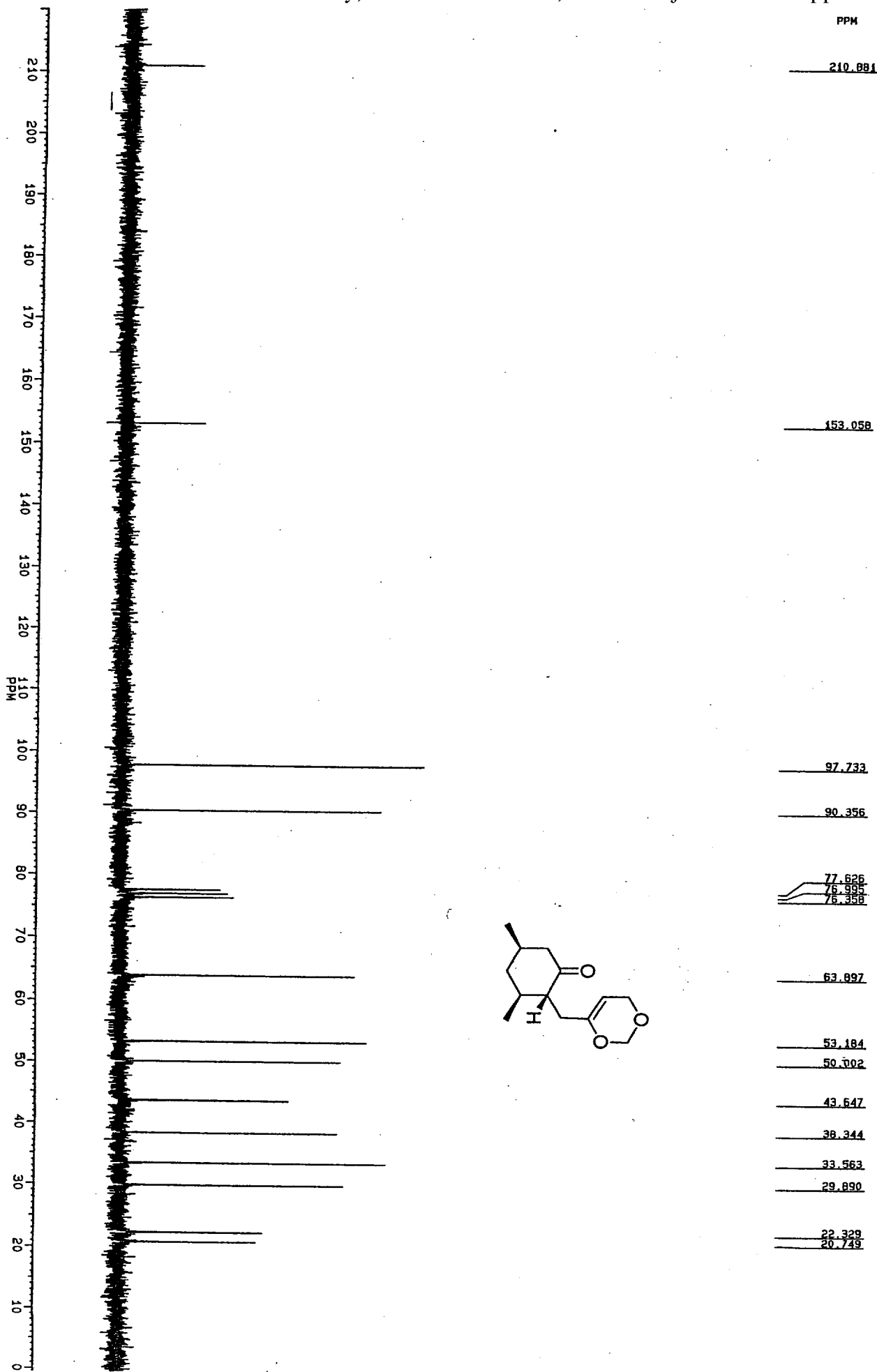

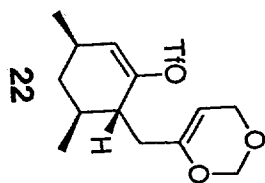
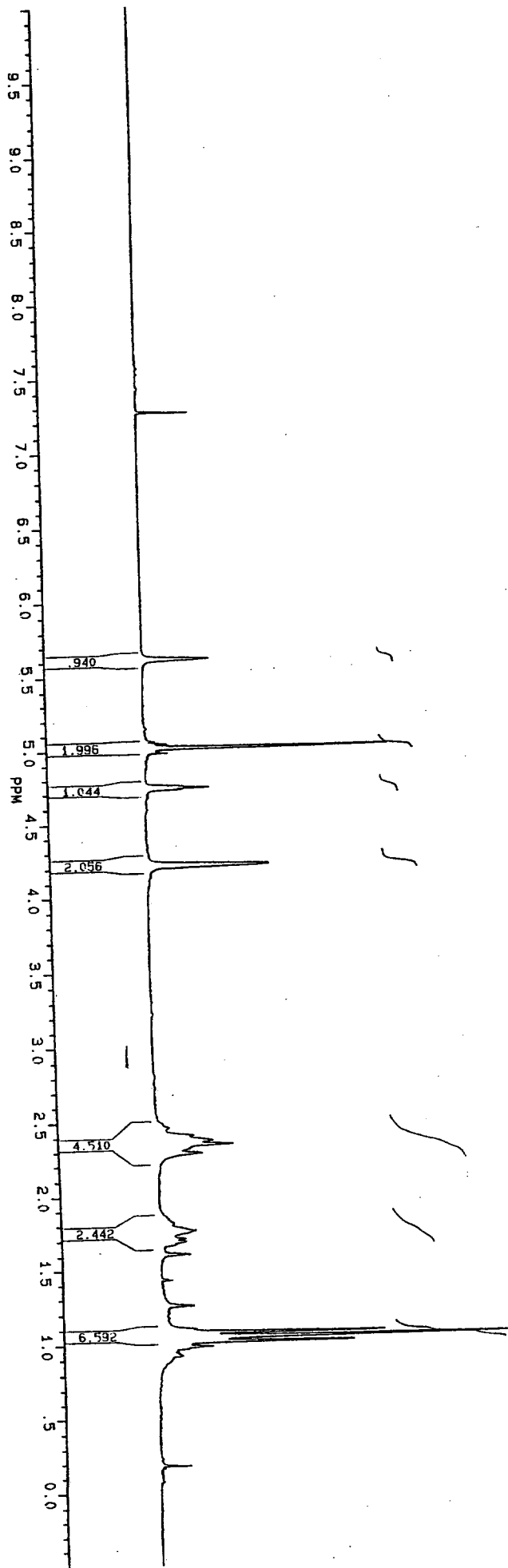

1453.26
1123.21
1007.78
1002.47
1001.52
995.04
947.98
945.62
844.12
843.11
481.71
474.11
468.83
456.94
351.57
341.32
337.28
333.66
320.97
250.20
220.18
214.51
208.83
201.98
196.33
186.14
183.89
35.57

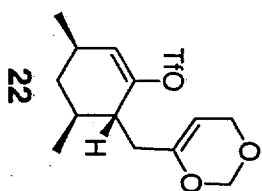
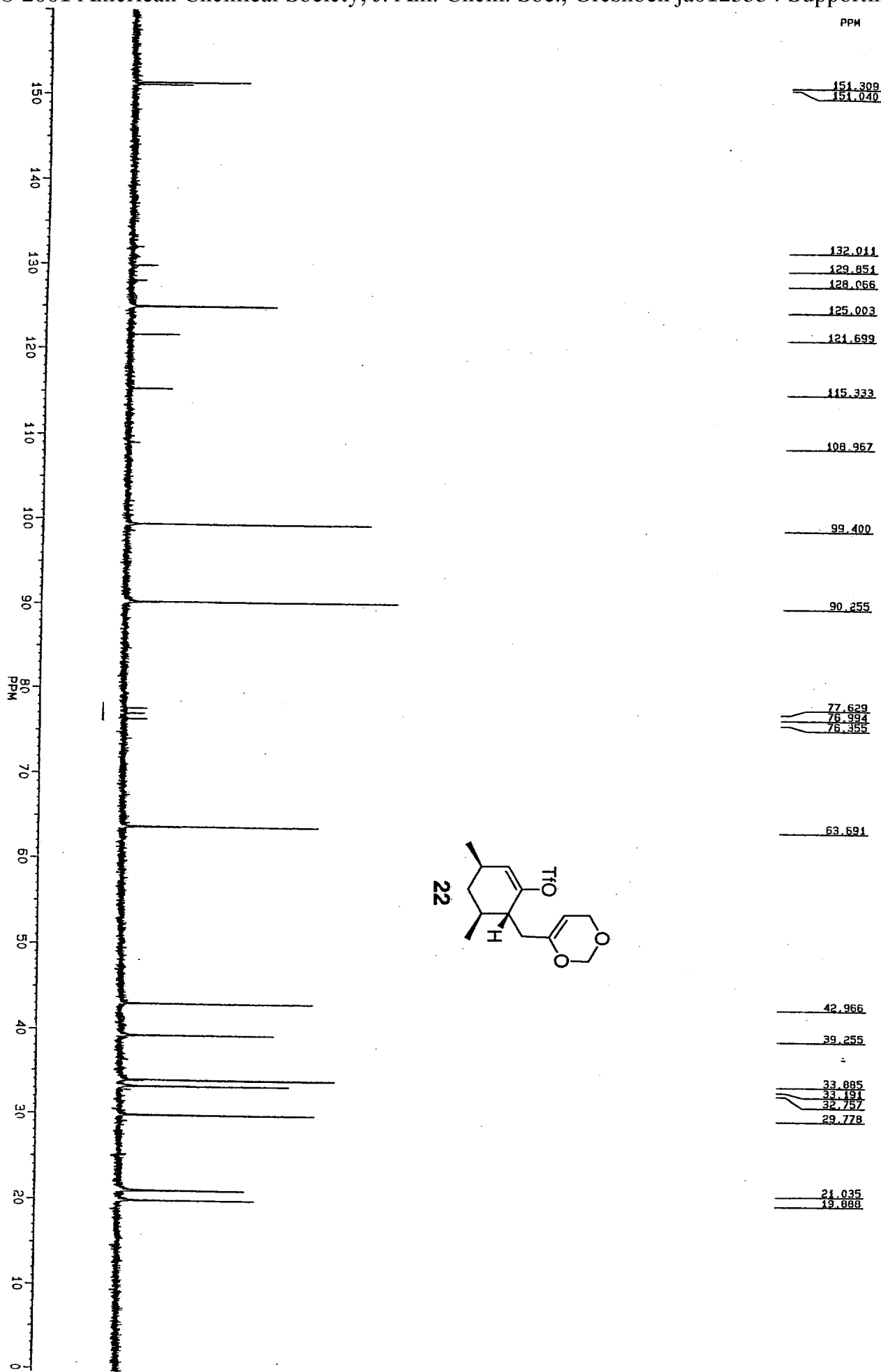

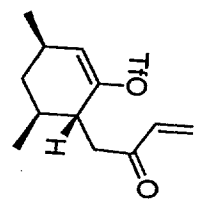
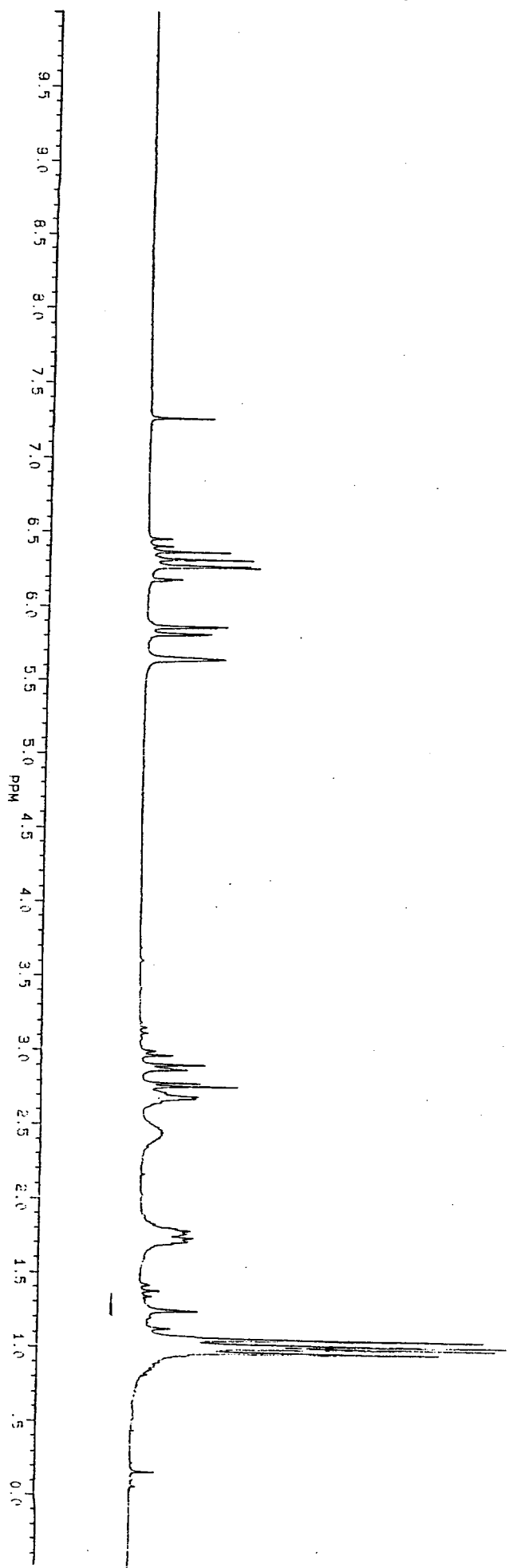

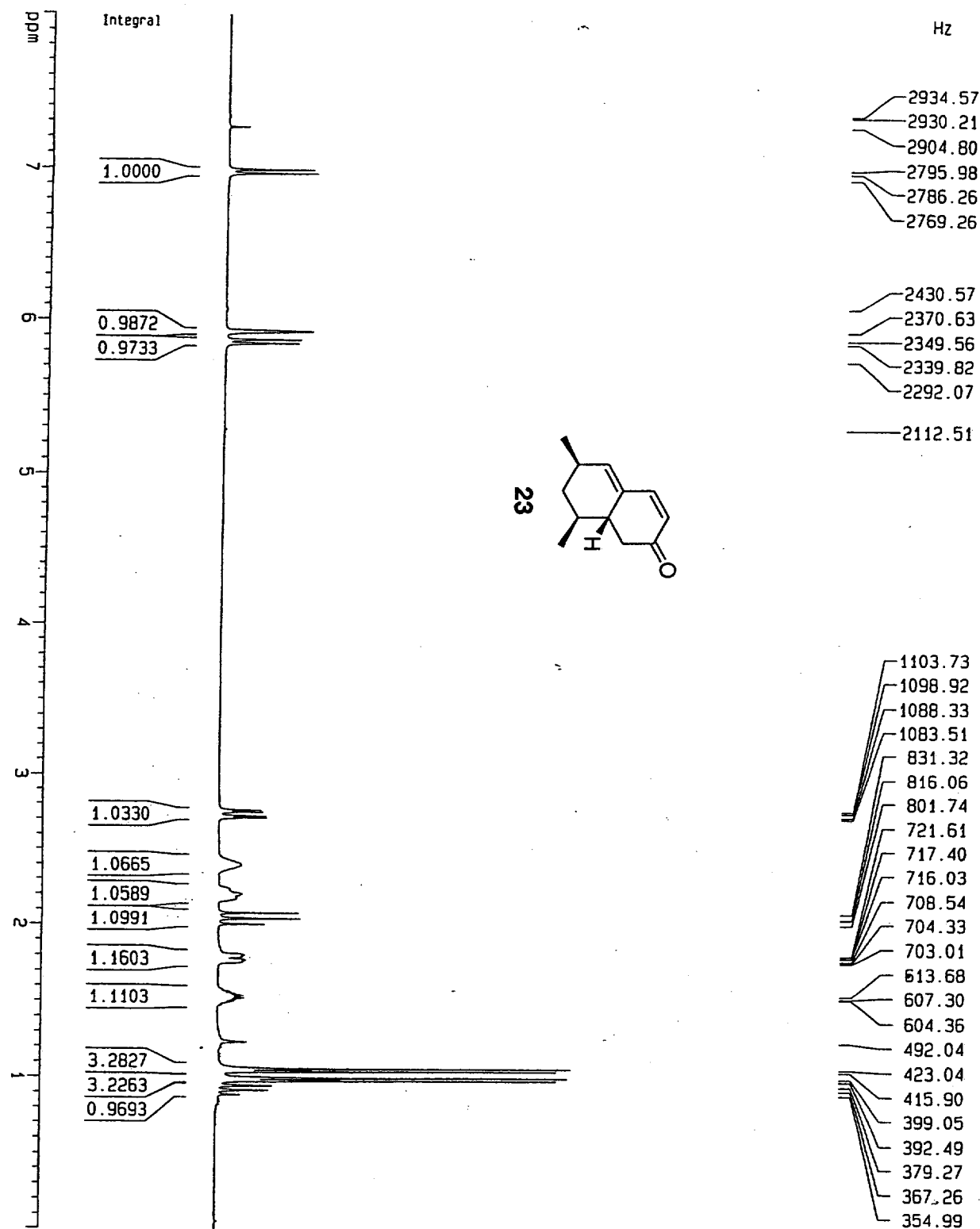

Current Data Parameters  
 NAME Funk-10-04-01  
 EXPNO 1  
 PROCNO 1

F2 - Acquisition Parameters  
 Date\_ 20011004  
 Time 15.58  
 INSTRUM spect  
 PROBHD 5 mm BBI 1H-B  
 PULPROG zg30  
 TD 65536  
 SOLVENT CDC13  
 NS 4  
 DS 2  
 SMH 8278.146 Hz  
 FIDRES 0.126314 Hz  
 AQ 3.9584243 sec  
 RG 32  
 DW 60.400 usec  
 DE 6.00 usec  
 TE 300.0 K  
 D1 1.00000000 sec

----- CHANNEL f1 -----  
 NUC1 1H  
 P1 6.38 usec  
 PL1 0.00 dB  
 SFO1 400.1324710 MHz

F2 - Processing parameters  
 SI 32768  
 SF 400.1300096 MHz  
 NDM no  
 SSB 0  
 LB 0.00 Hz  
 GB 0  
 PC 1.00

1D NMR plot parameters  
 CX 20.00 cm  
 F1P 8.000 ppm  
 F1 3201.04 Hz  
 F2P 0.000 ppm  
 F2 0.00 Hz  
 PPMCM 0.40000 ppm/cm  
 HZCM 160.05200 Hz/cm



PPM

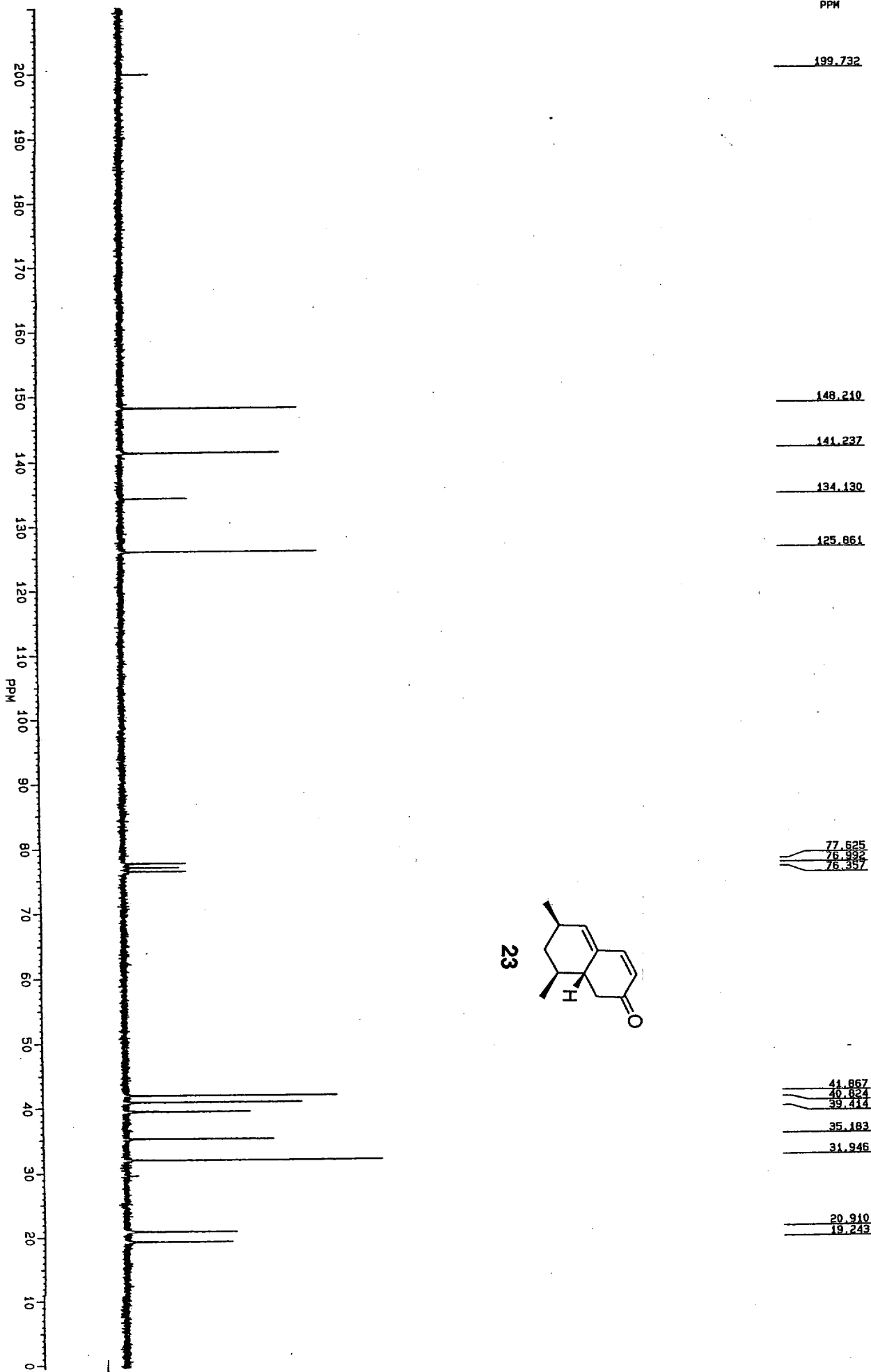

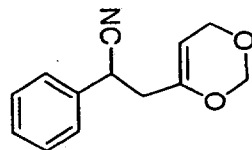
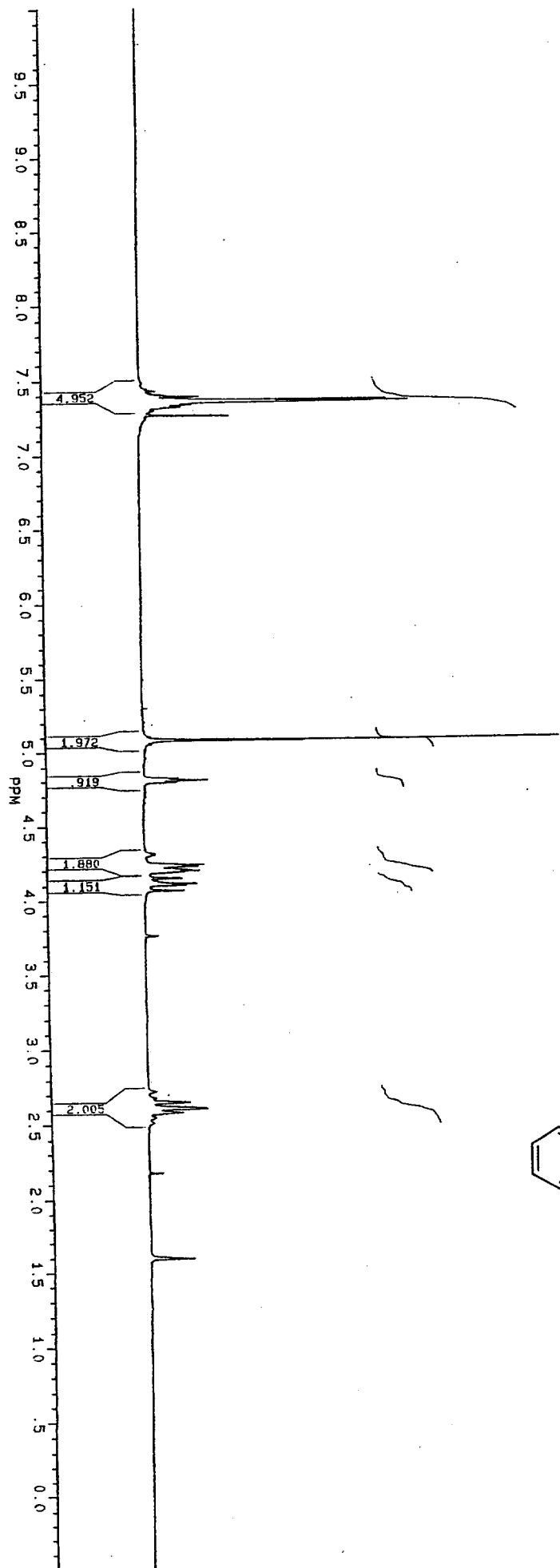

1556.84
1551.71
1535.73
1518.18
1509.17
1497.12
1489.61
1488.66
1486.87
1484.34
1483.17
1481.27
1479.38
1478.95
1476.08
1474.09
1472.11
1469.11
1467.98
1465.43
1464.53
1459.53
1457.52
1453.24
1450.28
1448.06

1098.83
1075.71
1060.37
1041.14
1021.00
1015.64
1010.15
991.87
986.48
964.15
961.60
959.02
948.56
945.62
939.34
931.38
864.05
862.87
861.56
860.41
859.01
848.70
847.57
846.30
845.10
843.73
842.08
840.89
840.35
839.31
838.10
836.69
829.46
826.78
824.90
822.51
820.77
813.82
752.50
645.49
643.76
639.38
637.88
559.09
555.70
544.25
543.61
535.50
534.82
530.02
529.39
521.35
520.63
517.44
516.09
508.77
501.86
490.09
434.63
348.65
345.10
318.33
262.17
255.43
251.38
241.64

PPM

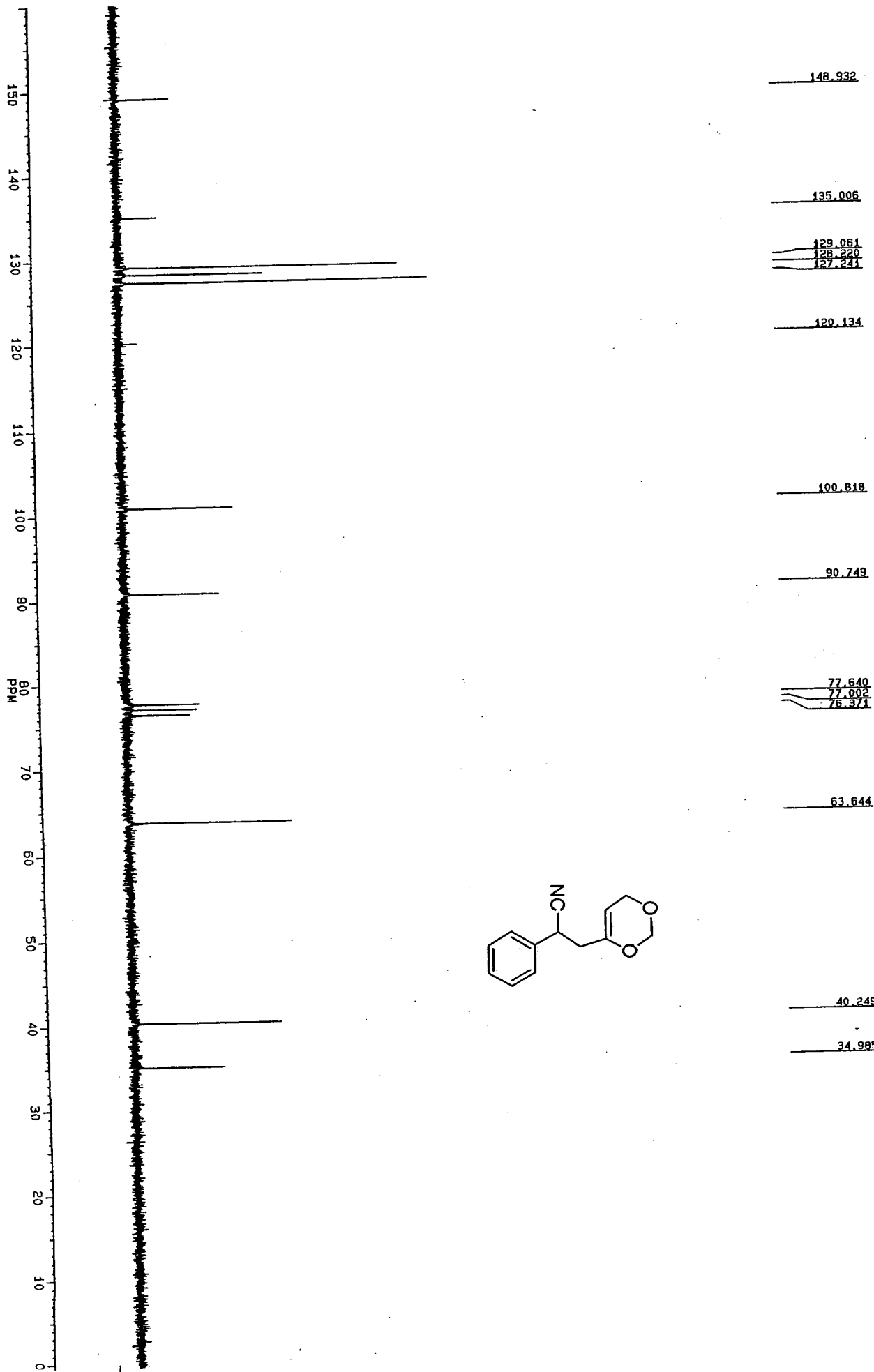

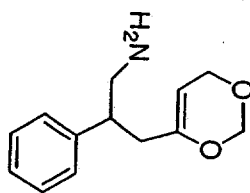
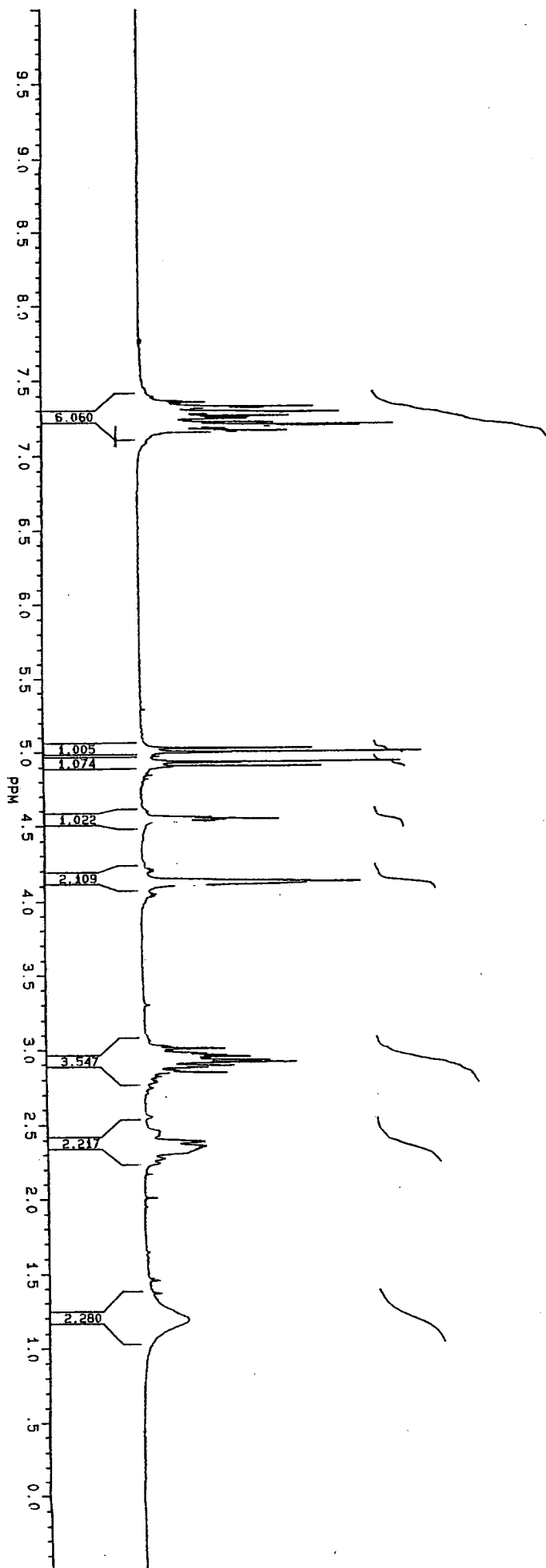

1479.11
1474.11
1472.30
1470.73
1467.74
1465.89
1464.09
1459.79
1458.46
1457.74
1456.18
1456.63
1451.64
1449.99
1447.37
1444.87
1441.59
1439.88
1437.43
1435.04
1433.48
1432.07
1429.73

1005.48
1000.10
994.83
989.39
986.69
981.38
980.68
911.87
909.34
906.80
842.13
840.89
839.50
838.18
828.52
827.07
825.95
824.83
823.56
822.48
821.01
811.42
809.97
808.67
807.48
806.04
805.37
802.39
599.29
595.29
593.15
591.13
589.03
586.07
583.39
578.61
576.37
571.94
569.49
564.30
562.25
559.07
557.05
549.81
491.15
488.55
478.27
472.12
469.72
467.40
454.47
447.36
401.48
291.27
273.76
238.83

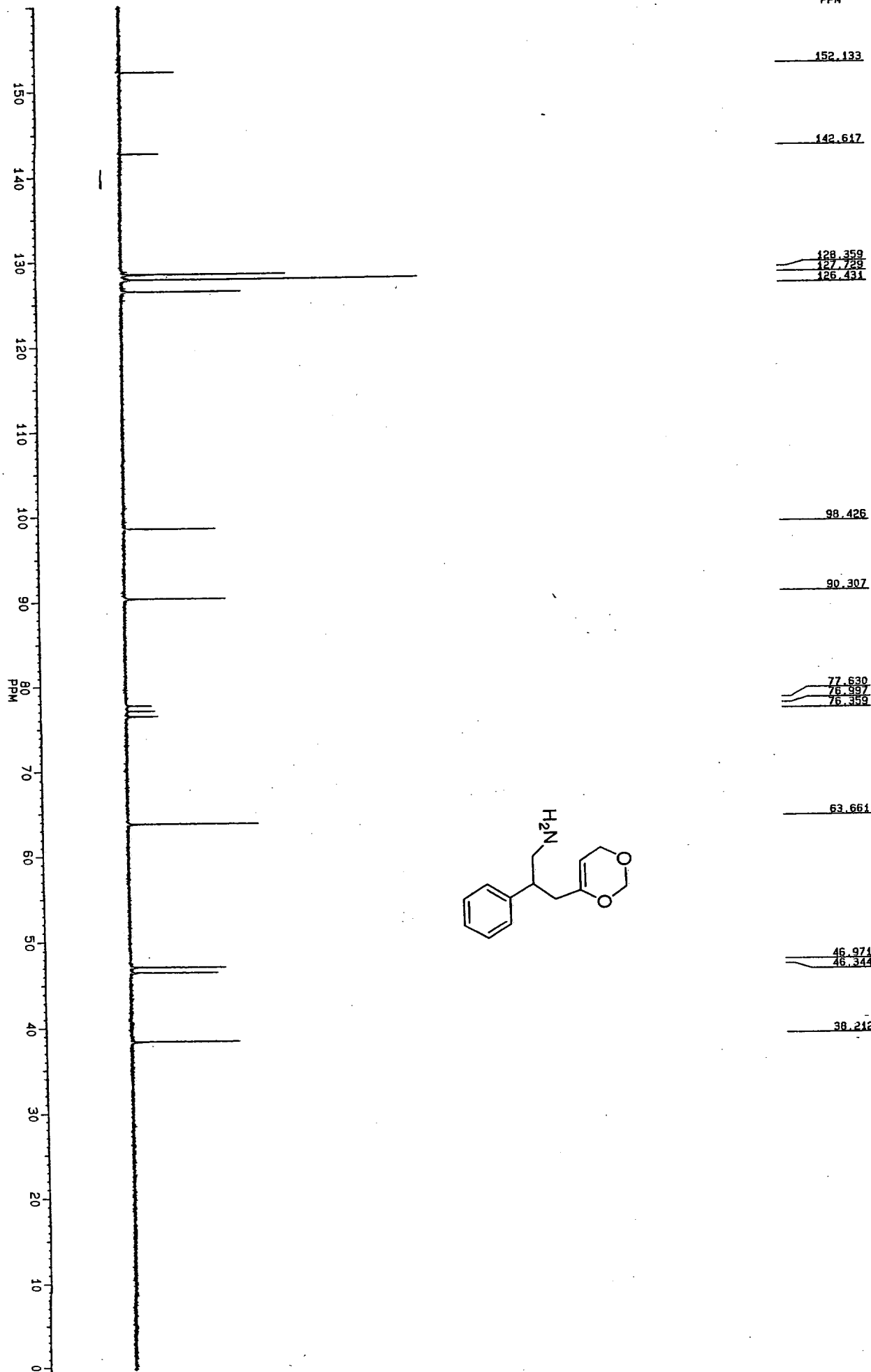

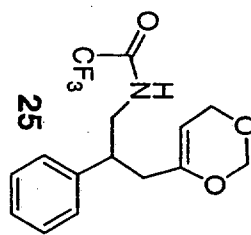
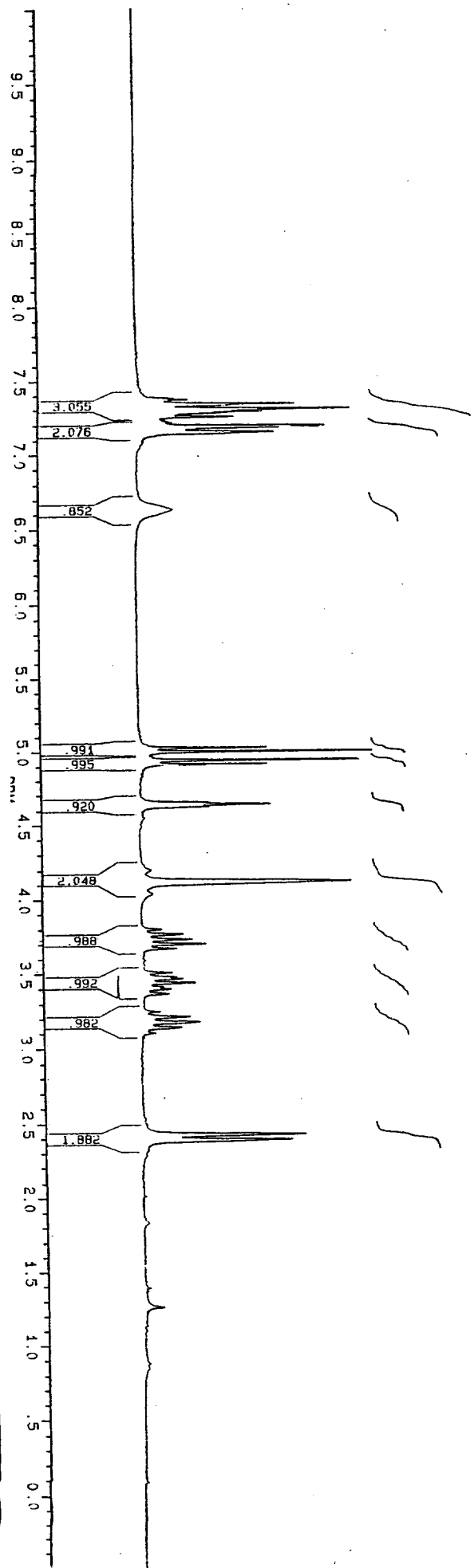

1476.22
1474.24
1472.47
1467.68
1466.08
1460.45
1456.93
1455.20
1452.97
1450.32
1446.05
1444.34
1442.77
1437.96
1436.31
1429.92
1416.65
1326.69

1004.73
999.33
993.87
987.38
982.06
979.57
977.19
924.82
840.66
839.41
838.19
823.41
808.37
807.09
805.97
799.81
753.50
746.70
740.07
733.77
701.14
695.45
692.78
687.30
682.00
679.31
673.71
649.34
642.06
635.22
627.54
620.05

484.58
477.27

251.68
--------

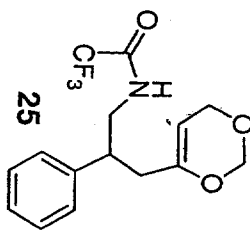
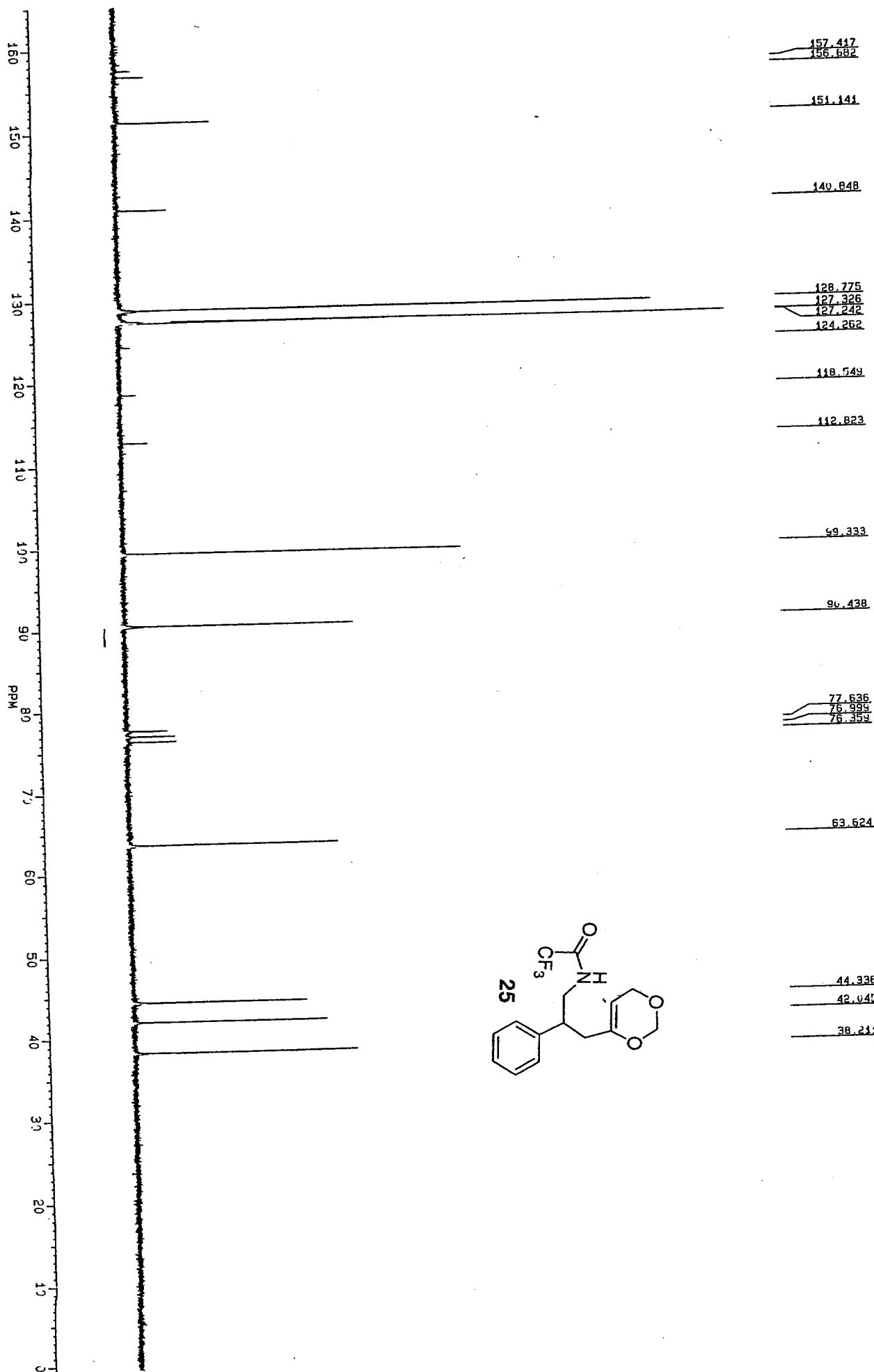

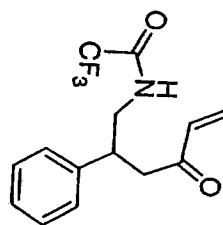
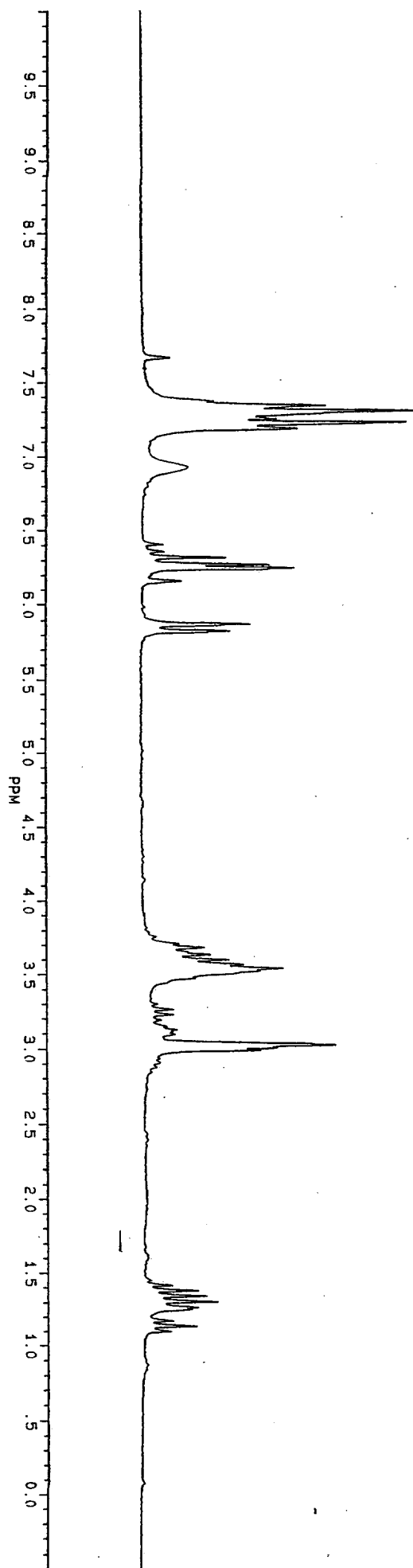



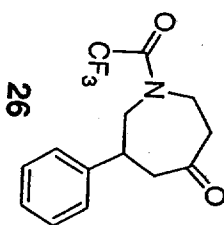
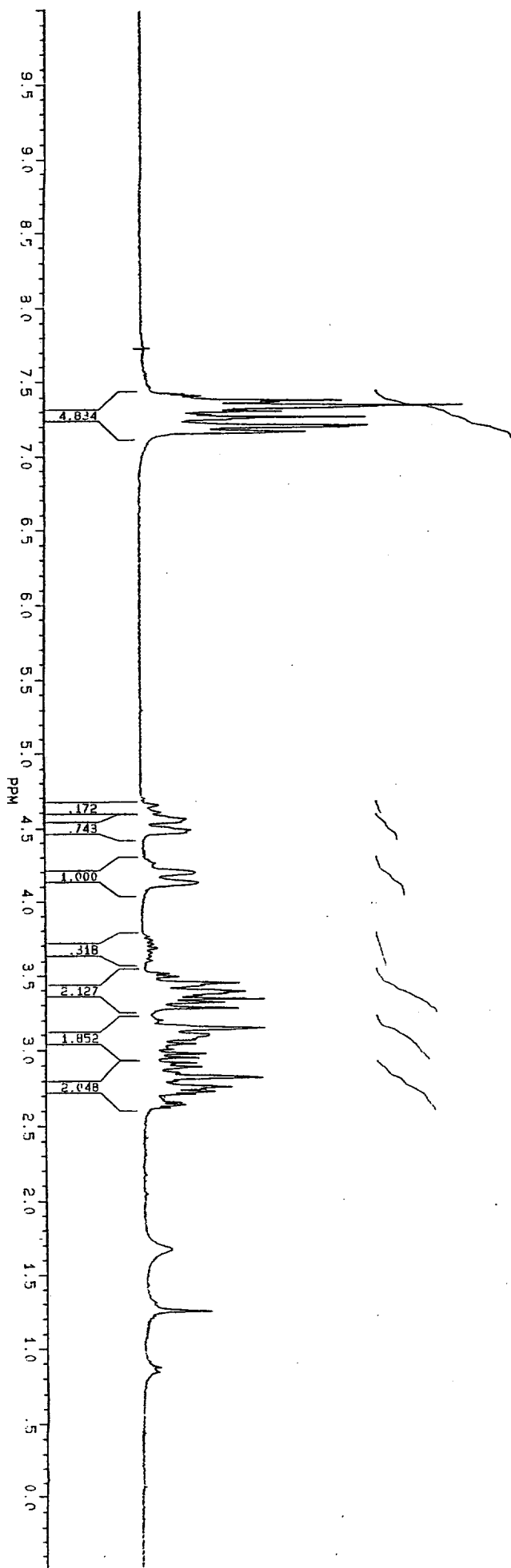

1485.01
1482.47
1478.35
1474.41
1469.15
1467.39
1466.43
1463.80
1461.30
1456.86
1453.23
1452.18
1450.36
1447.73
1439.85
1433.71

930.51
921.34
912.54
898.20
894.49
892.43
839.79
828.09
747.89
742.40
737.34
721.45
702.97
698.99
690.65
687.34
678.99
675.48
672.75
668.77
664.22
656.55
640.80
630.03
620.41
613.72
608.45
601.38
595.86
590.43
583.45
581.23
578.29
569.73
565.10
560.37
552.72
549.54
546.36
542.56
531.50
528.44

395.06

261.70
250.59
243.82

175.29
168.92

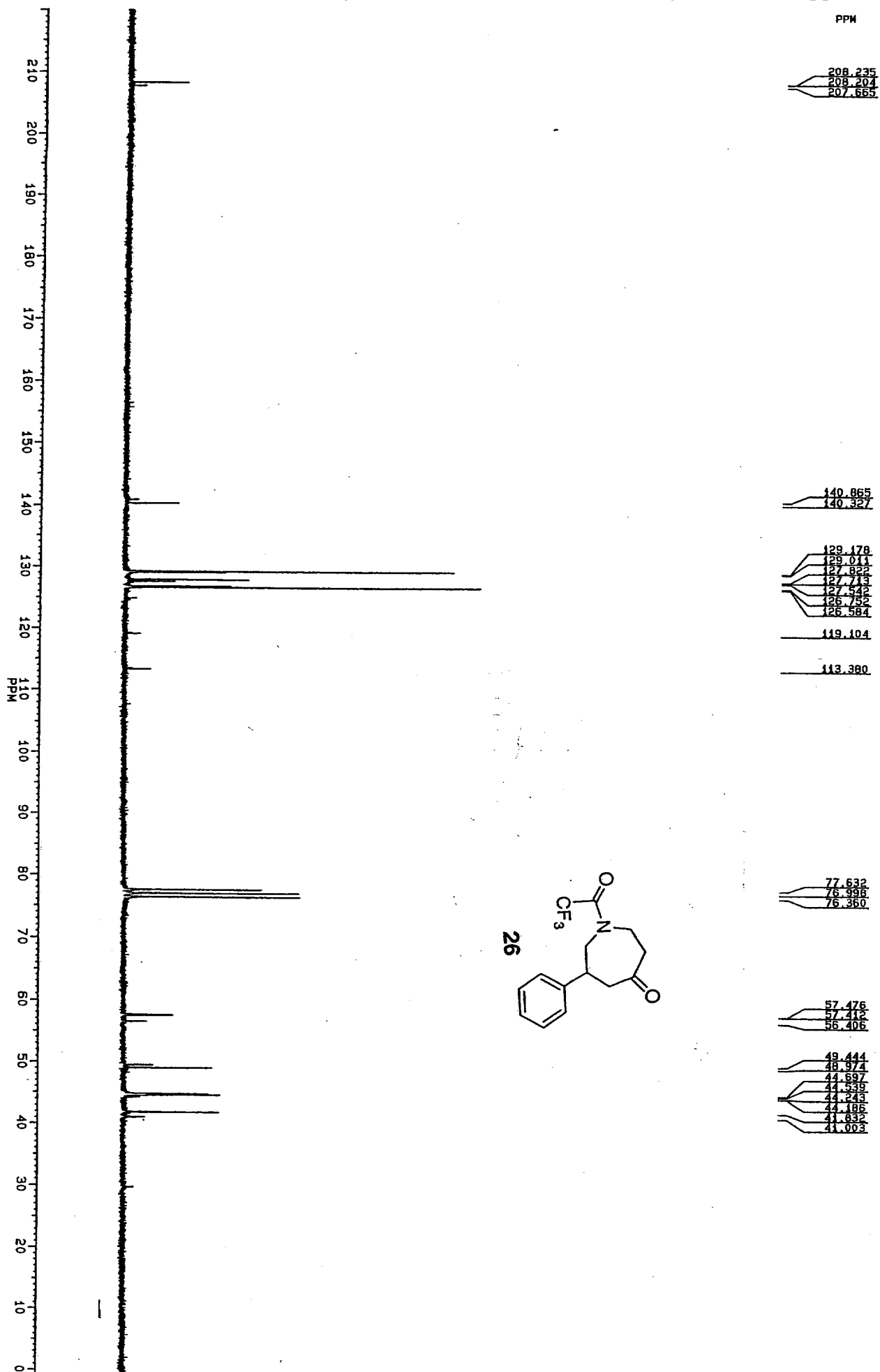

208.235  
208.204  
207.655

140.865  
140.327

129.178  
129.011  
127.822  
127.713  
127.542  
126.752  
126.584

119.104

113.380

77.632  
76.998  
76.360

57.476  
57.412  
56.406

49.444  
48.974  
44.897  
44.839  
44.243  
44.186  
41.832  
41.003

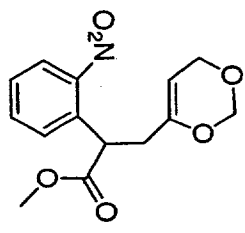
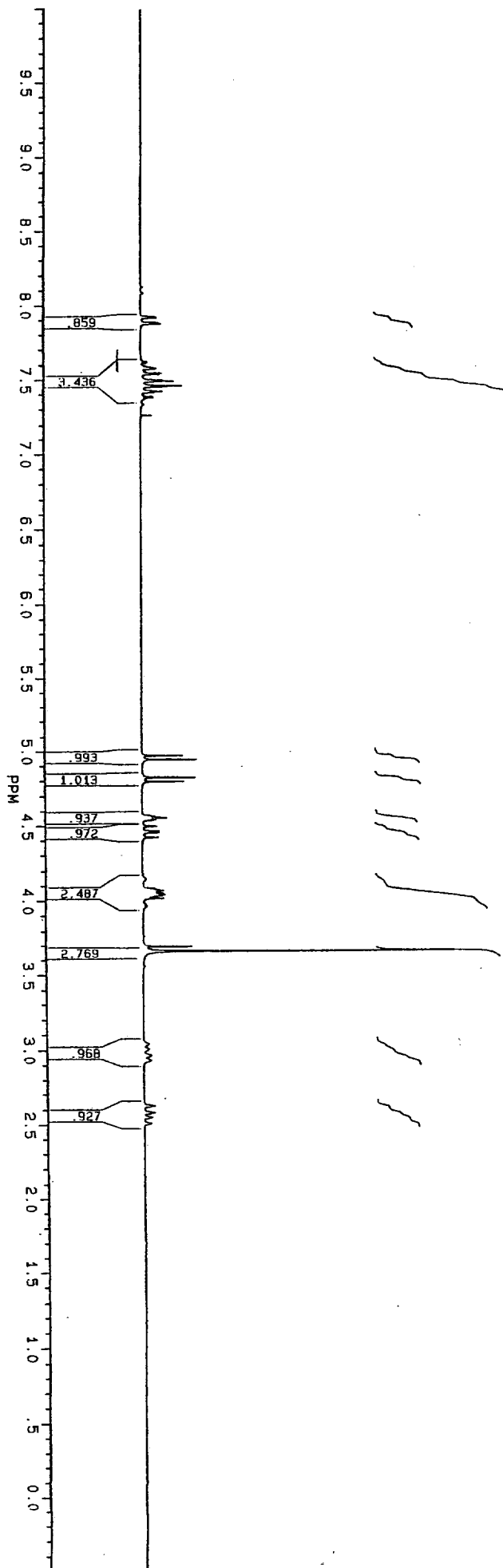

1617.41
1583.05
1582.05
1577.18
1575.74
1524.90
1523.49
1519.99
1517.90
1516.84
1515.71
1512.50
1510.00
1508.35
1500.45
1498.05
1492.68
1490.89
1485.69
1484.64
1483.96
1482.90
1477.66
1475.85
1473.68
1467.52
1466.34
1453.23

994.17
988.76
964.69
959.37
913.52
911.02
908.48
899.91
893.35
891.39
884.84
828.94
816.47
815.51
813.81
811.71
810.96
809.47
808.18
807.01
805.63
803.62
795.69
794.44
793.12
791.94
739.00
735.55
732.53
726.30
610.30
608.58
607.57
605.75
603.77
602.04
601.04
599.19
595.70
593.97
592.97
591.14
589.12
587.45
585.48
525.45
516.81
510.85
510.41
502.18

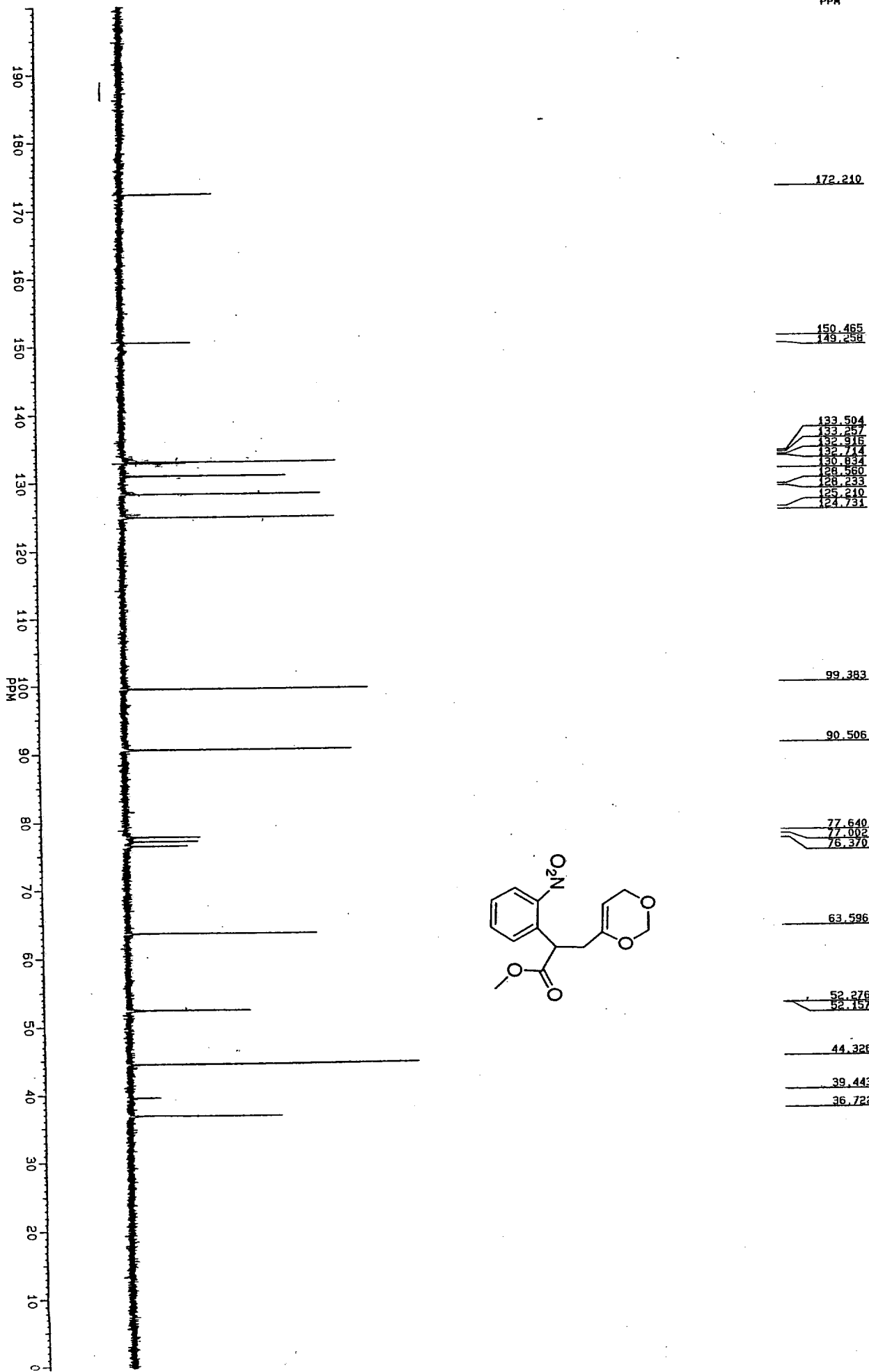

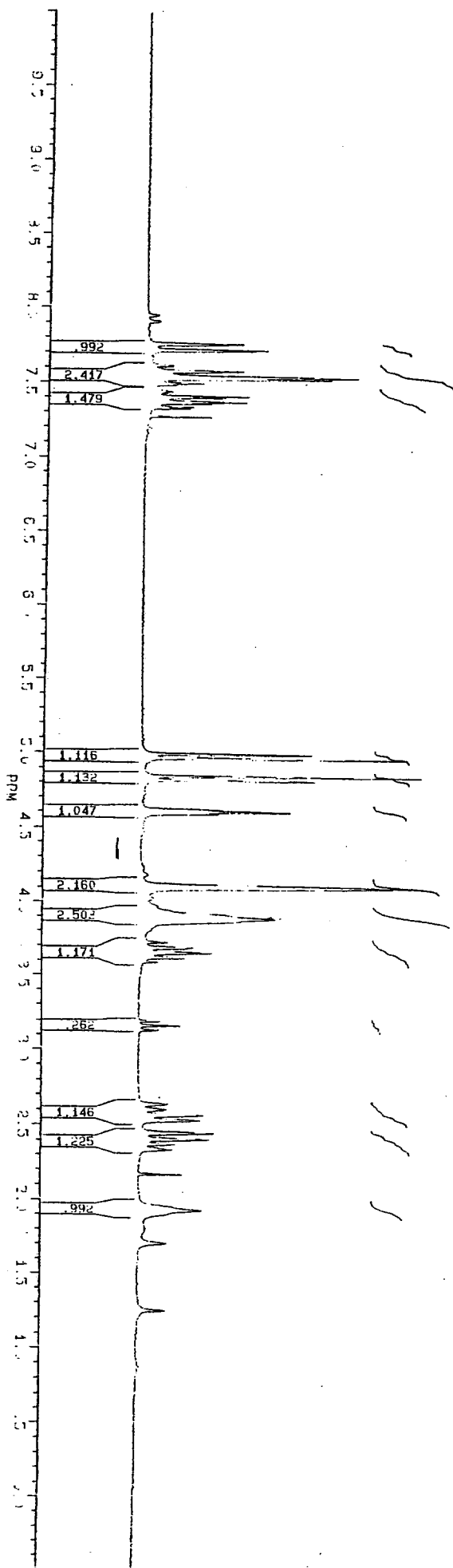

1550.37
1550.66
1542.94
1542.03
1523.17
1521.90
1515.43
1513.46
1508.32
1507.13
1504.75
1498.82
1496.87
1497.20
1425.63
1421.37
1419.24
1414.41
1412.21
1412.68
1411.17
1400.63
1404.27
1403.24

827.24
821.90
807.56
802.16
821.82
819.30
817.30
810.82
820.25
819.03
777.11
749.30
757.82
741.78
729.26
717.24

638.15
631.74
625.36

527.02
519.26
512.49
505.51
489.09
481.11
474.52
460.75
432.80

345.11
339.83

249.49
--------

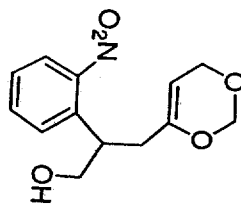

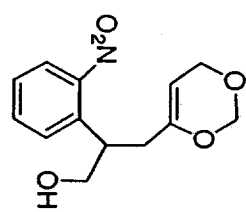
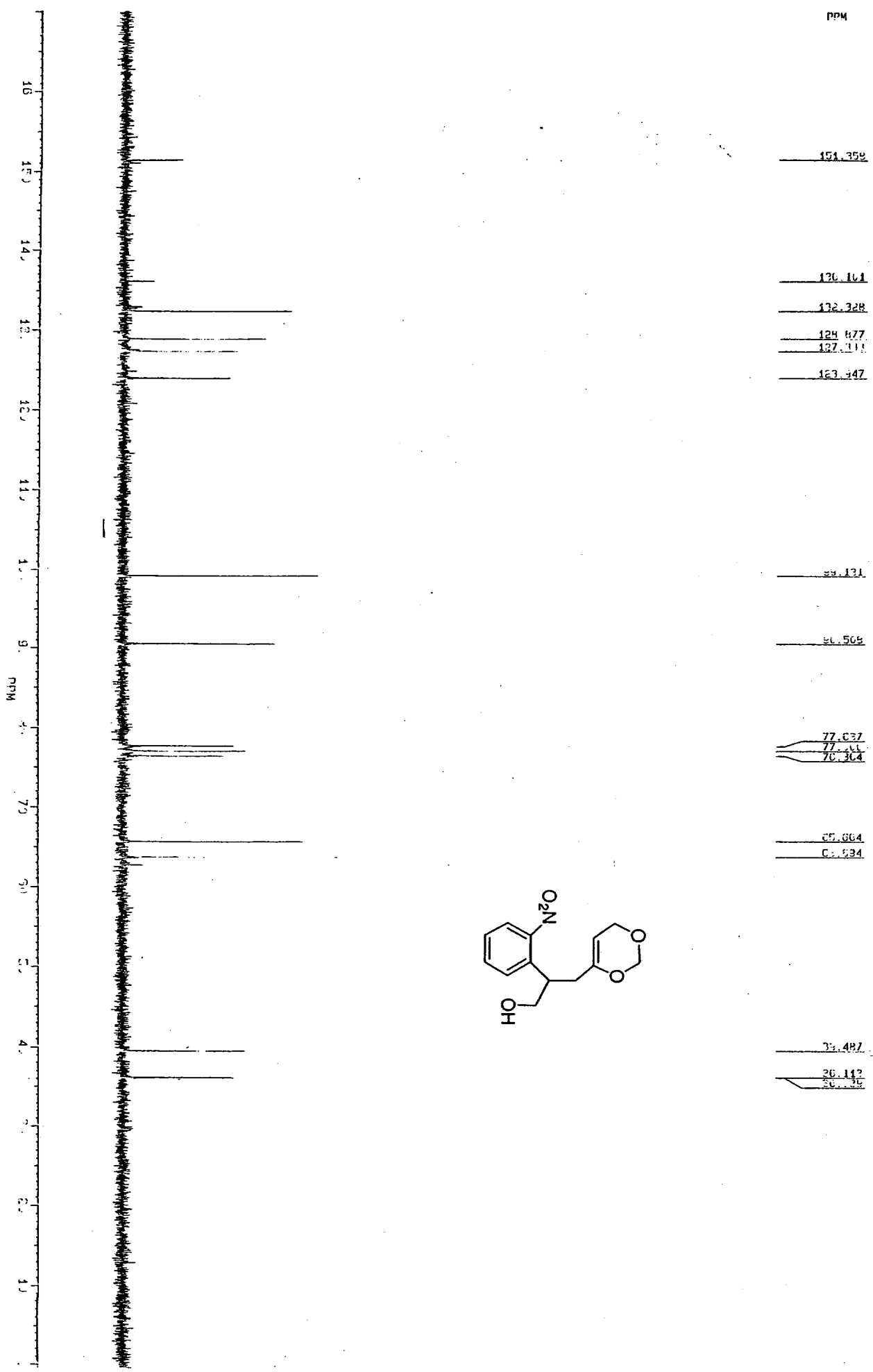

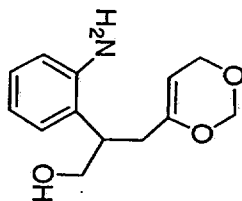
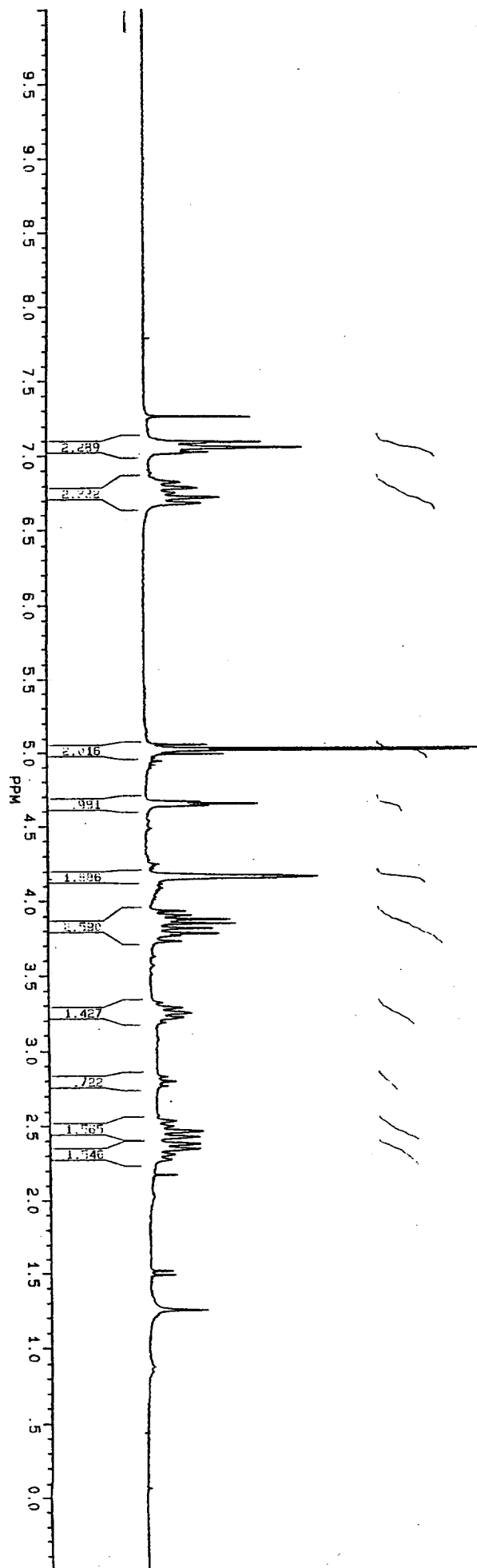

- 1453.31
- 1418.98
- 1411.54
- 1407.16
- 1404.91
- 1403.46
- 1365.47
- 1358.09
- 1351.08
- 1345.01
- 1337.21

- 1014.86
- 1006.56
- 1003.98
- 1001.72
- 998.57
- 988.92
- 933.76
- 931.21
- 928.67
- 835.29
- 833.78
- 832.67
- 831.29
- 829.82
- 823.24
- 817.41
- 786.92
- 781.52
- 780.15
- 776.19
- 770.81
- 764.13
- 756.81
- 753.38
- 745.98
- 664.14
- 656.91
- 649.92
- 644.23
- 636.78
- 625.52
- 628.40
- 623.27
- 607.63
- 499.75
- 493.05
- 485.21
- 475.58
- 472.26
- 469.23
- 461.69
- 450.98
- 445.00
- 434.63

- 303.13
- 297.56
- 250.68

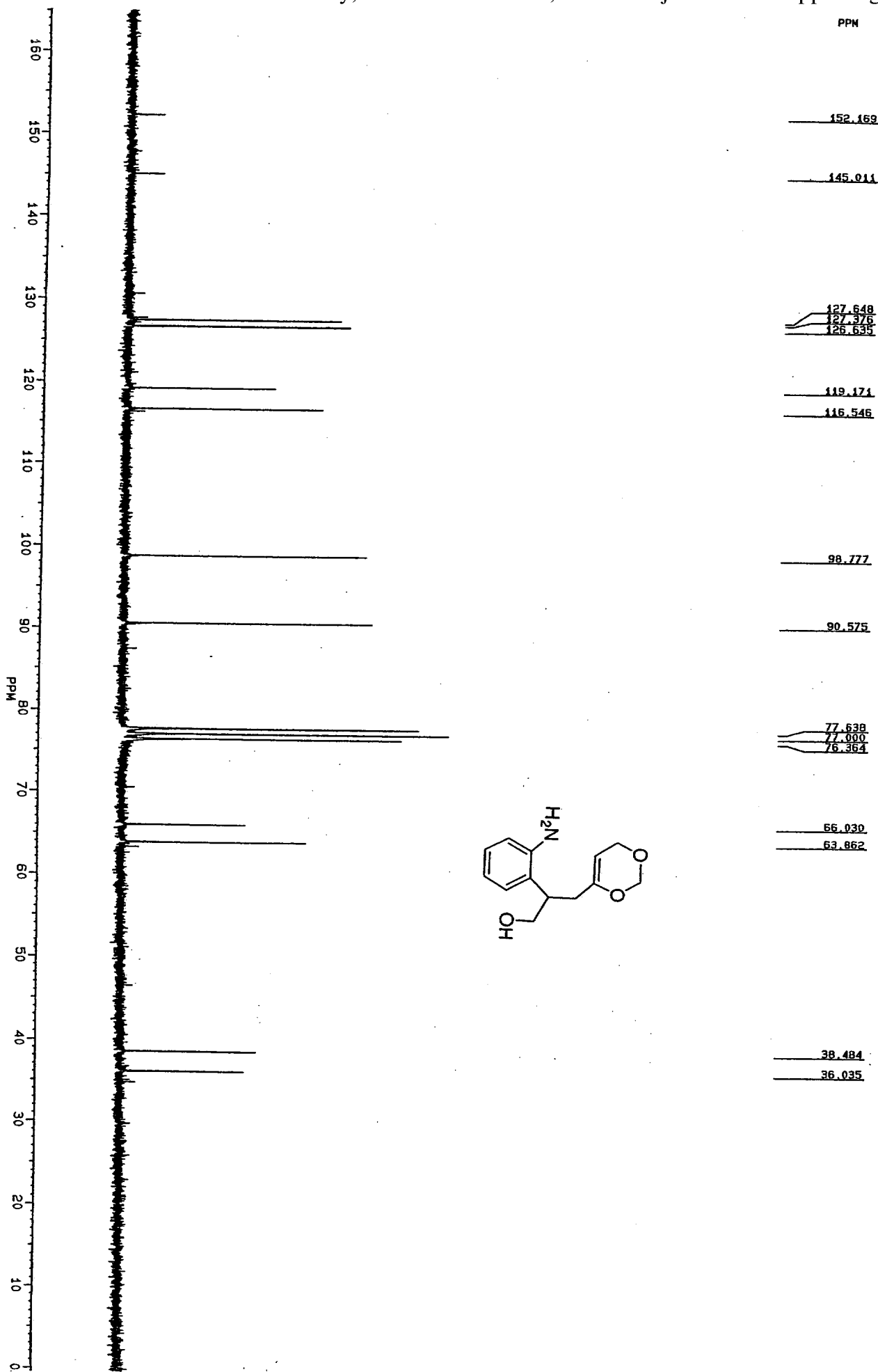



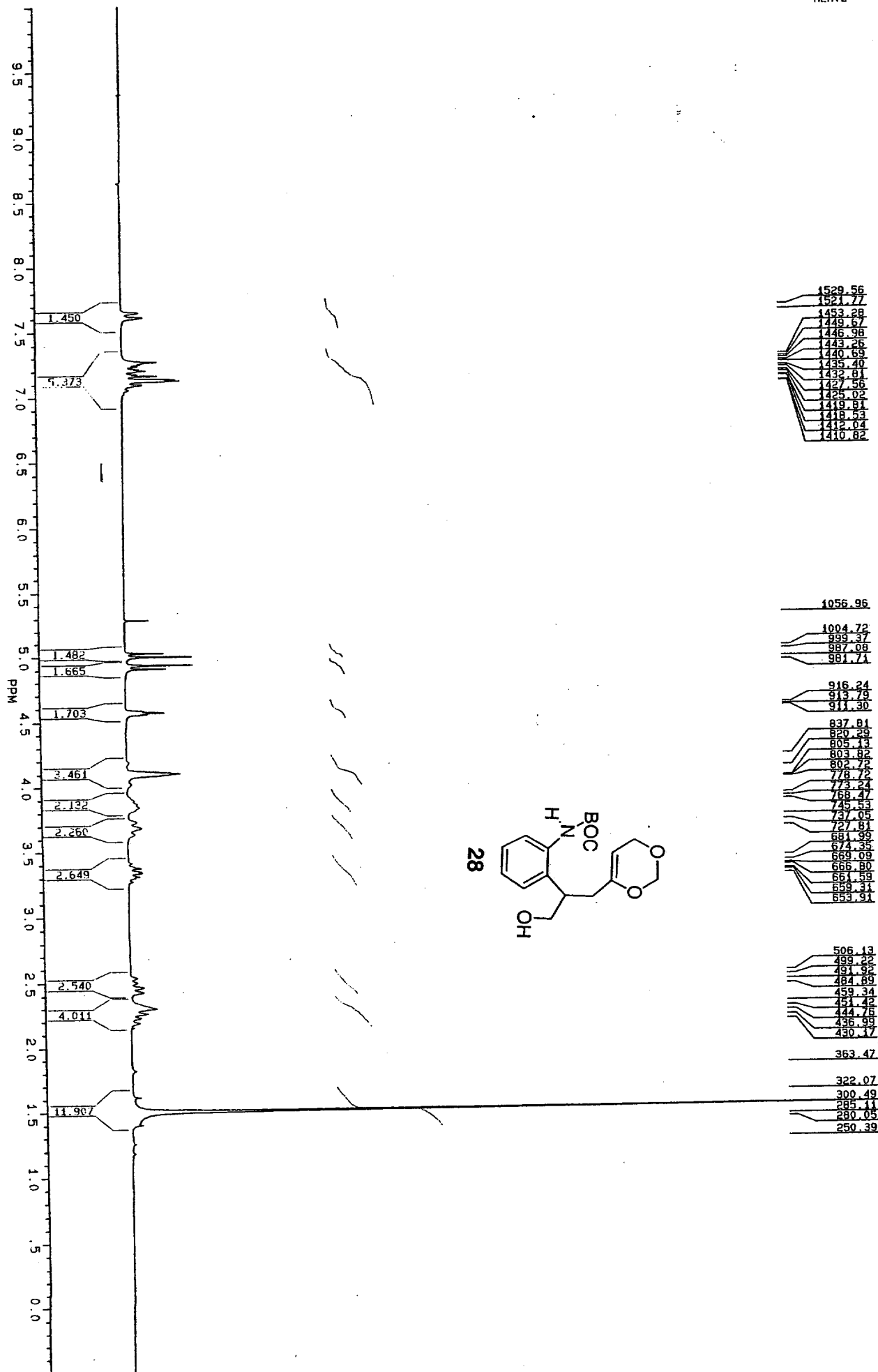

PPM

106

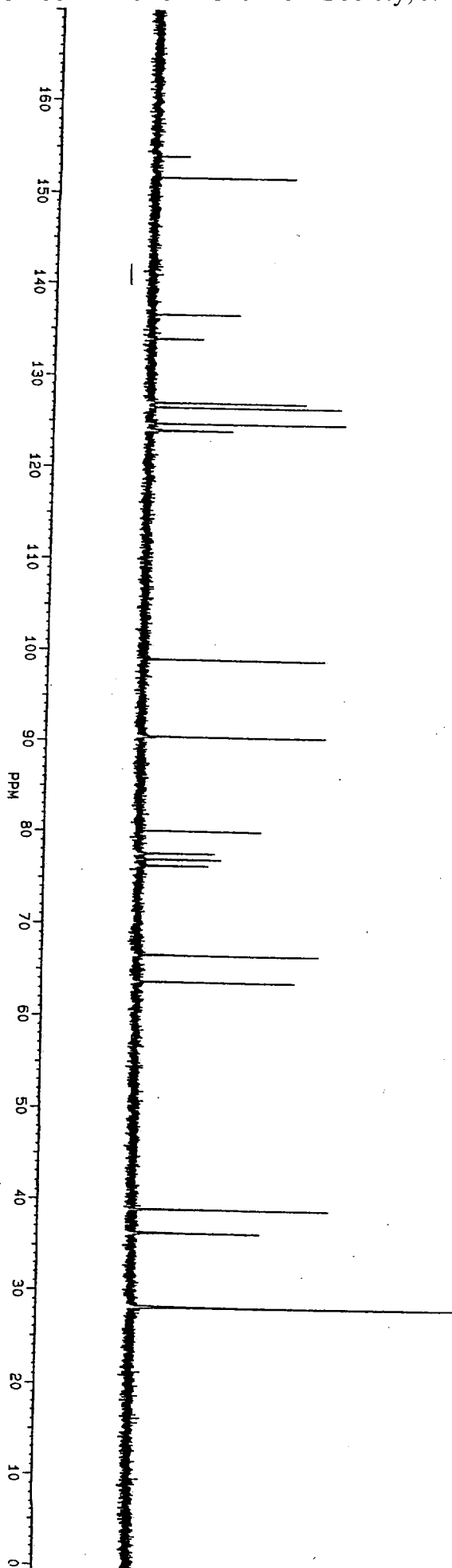

153.949
151.646
136.672
133.929
127.028
126.536
124.789
124.027
98.949
90.522
80.099
77.638
77.000
76.363
66.607
63.716
38.917
36.348
28.320

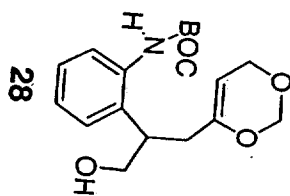

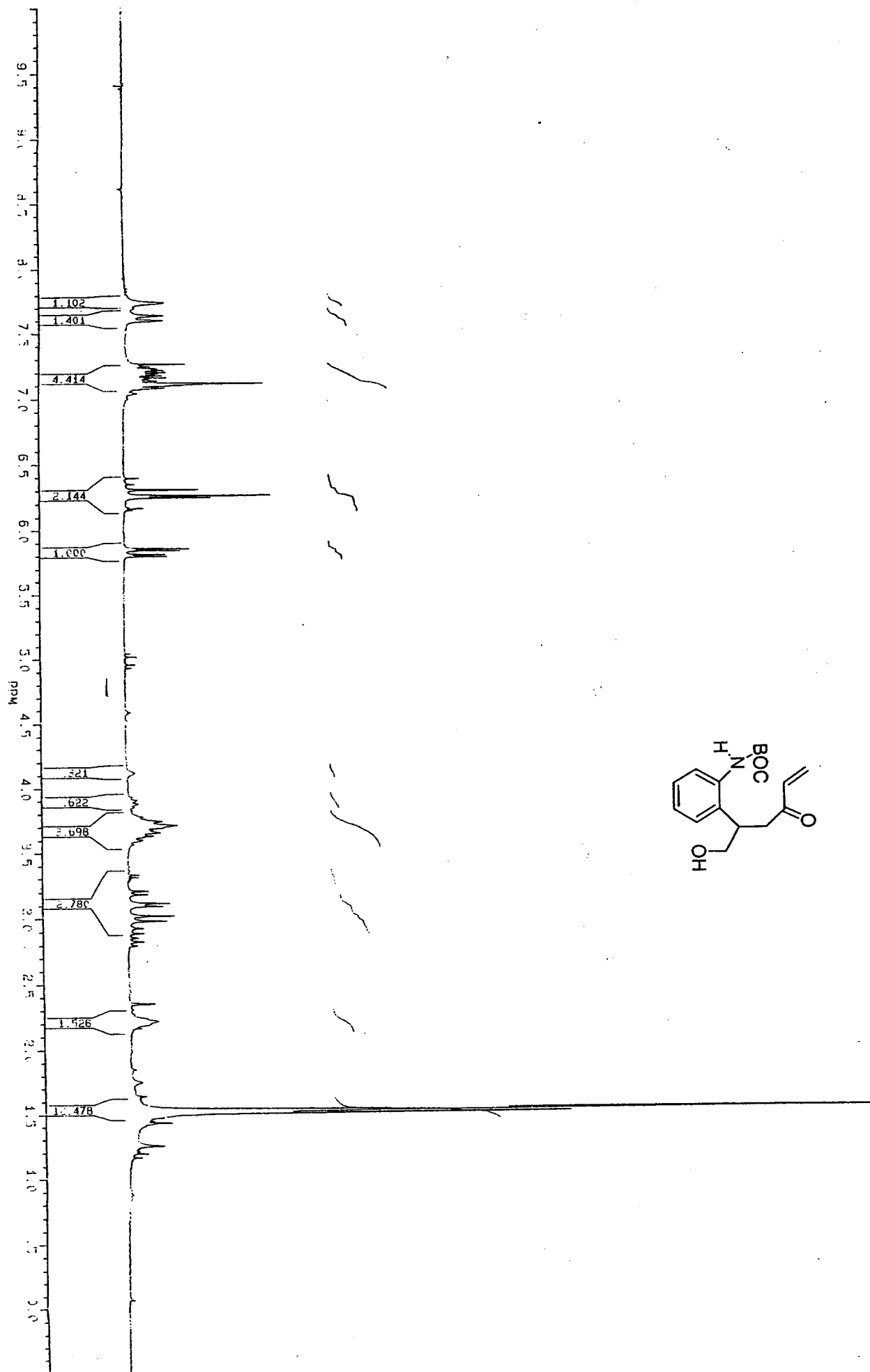

HERTZ

108

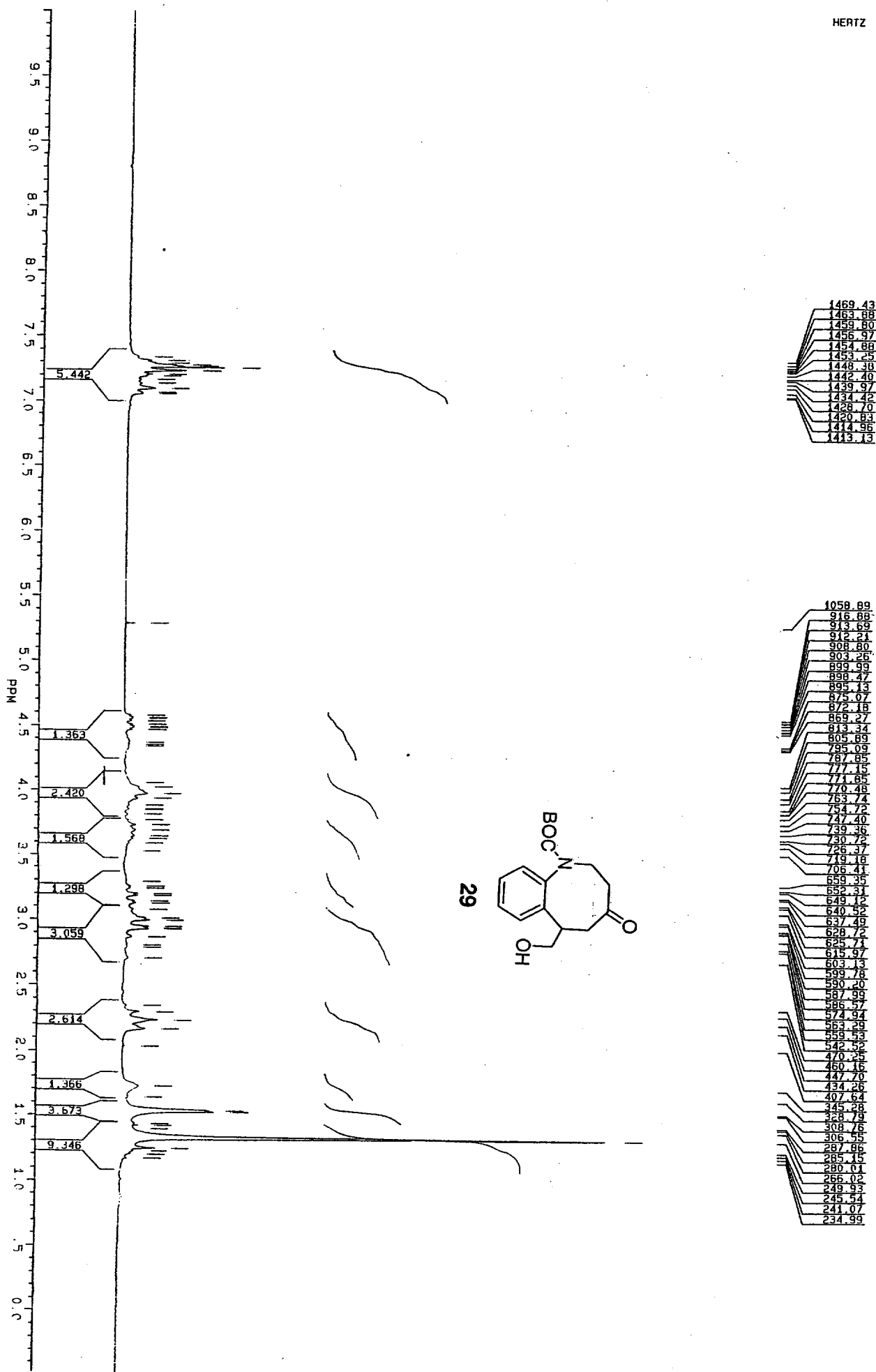

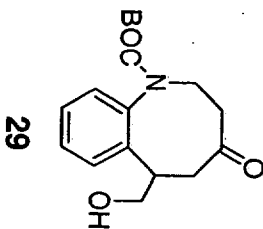
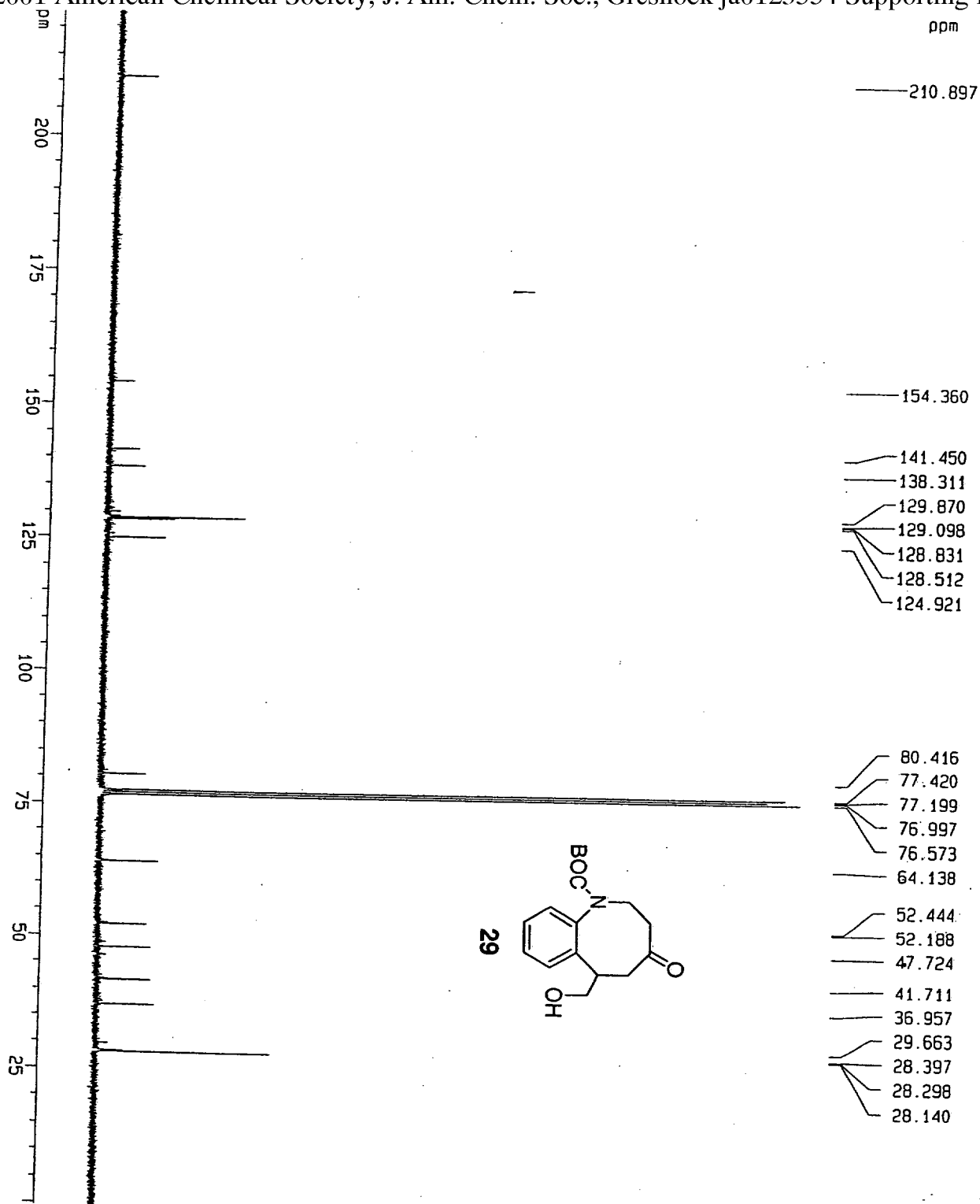

- 210.897
- 154.360
- 141.450
- 138.311
- 129.870
- 129.098
- 128.831
- 128.512
- 124.921
- 80.416
- 77.420
- 77.199
- 76.997
- 76.573
- 64.138
- 52.444
- 52.188
- 47.724
- 41.711
- 36.957
- 29.663
- 28.397
- 28.298
- 28.140

Current Data Parameters  
 NAME Funk-06-09-01  
 EXPNO 2  
 PROCNO 1

F2 - Acquisition Parameters  
 Date\_ 20010610  
 Time 10.16

INSTRUM spect  
 PROBRD 5 mm Multinu  
 PULPROG zgpg30  
 TD 65536  
 SOLVENT CDCl3  
 NS 17408  
 DS 4

SMH 18832.393 Hz  
 FIDRES 0.287360 Hz  
 AQ 1.7400308 sec  
 RG 16384  
 DW 26.550 usec  
 DE 6.00 usec  
 TE 300.0 K

D1 2.00000000 sec  
 d11 0.03000000 sec  
 d12 0.00002000 sec

\*\*\*\*\* CHANNEL f1 \*\*\*\*\*  
 NUC1 13C  
 P1 5.60 usec  
 PL1 -6.00 dB  
 SF01 75.4760200 MHz

\*\*\*\*\* CHANNEL f2 \*\*\*\*\*  
 CPOPRG2 waltz16  
 NUC2 1H  
 PCPD2 114.00 usec  
 PL2 -6.00 dB  
 PL12 18.00 dB  
 PL13 18.00 dB  
 SF02 300.1312005 MHz

F2 - Processing Parameters  
 SI 32768  
 SF 75.4673934 MHz  
 MDW no  
 SSB 0  
 LB 0.00 Hz  
 GB 0  
 PC 1.40

ID NMR plot parameters  
 CX 20.00 cm  
 FIP 225.000 ppm  
 F1 16980.16 Hz  
 F2P -0.500 ppm  
 F2 -37.73 Hz  
 PPGCM 11.27500 ppm/cm  
 HZCM 850.89484 Hz/cm

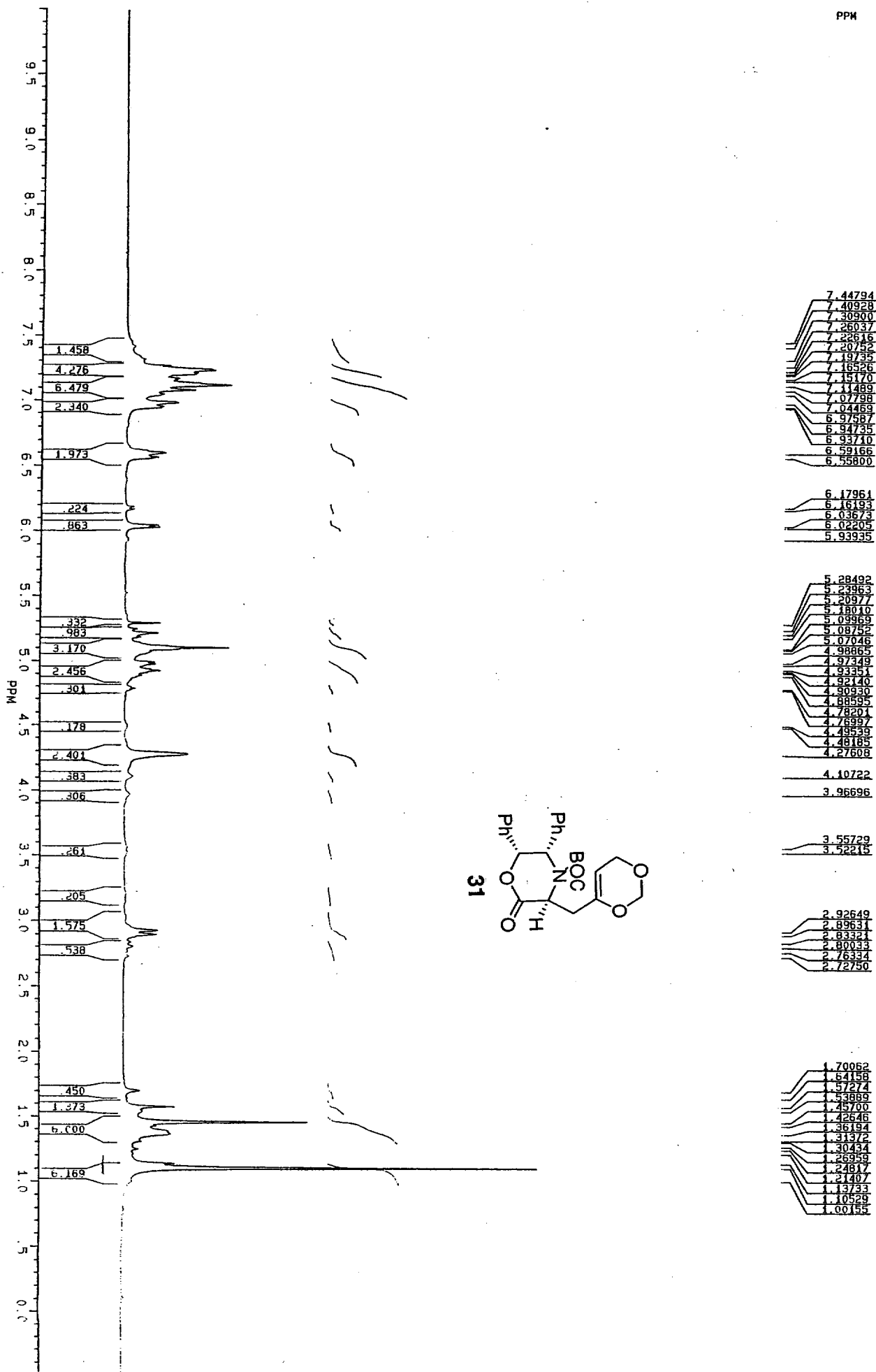

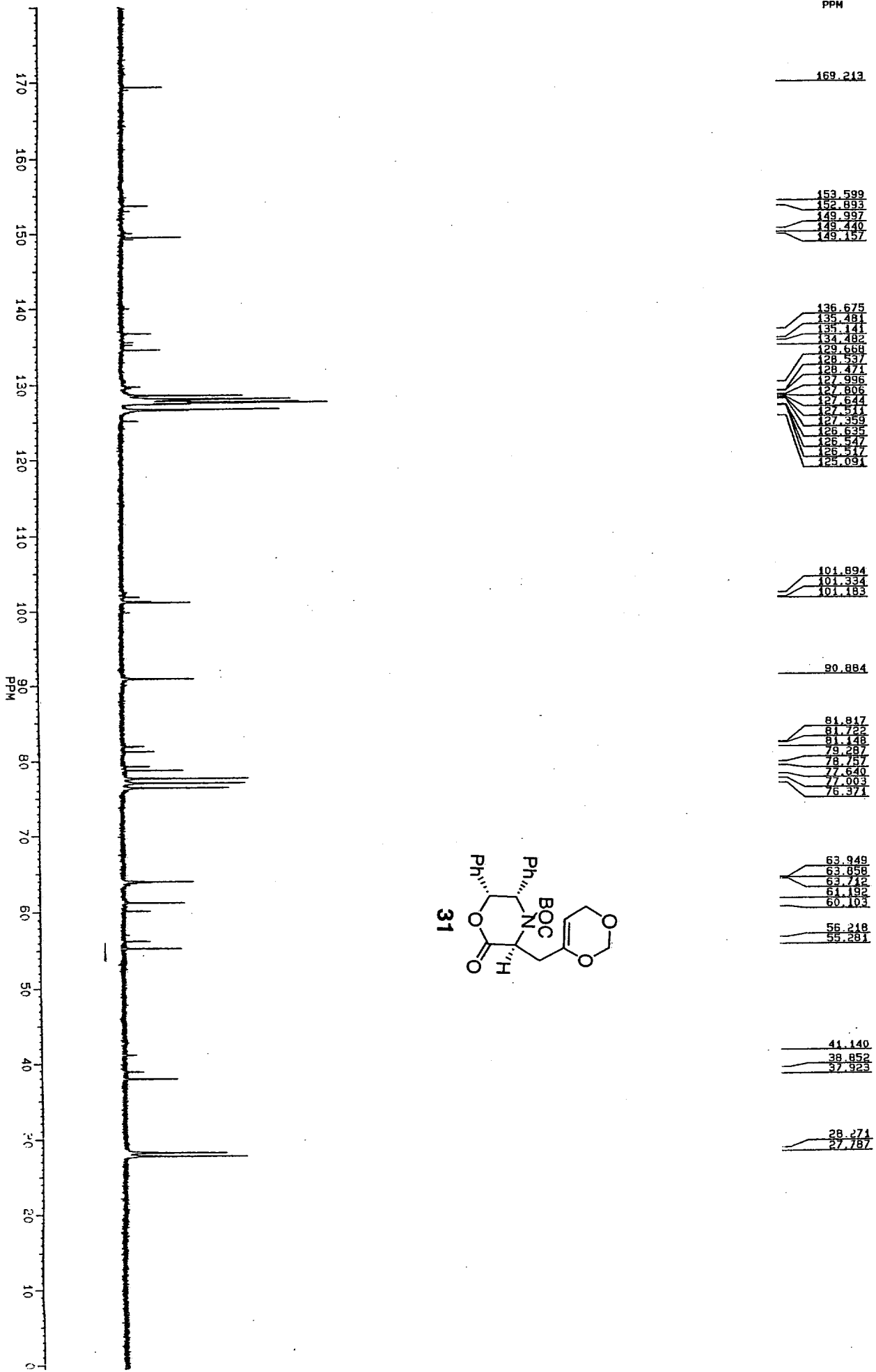

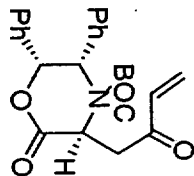
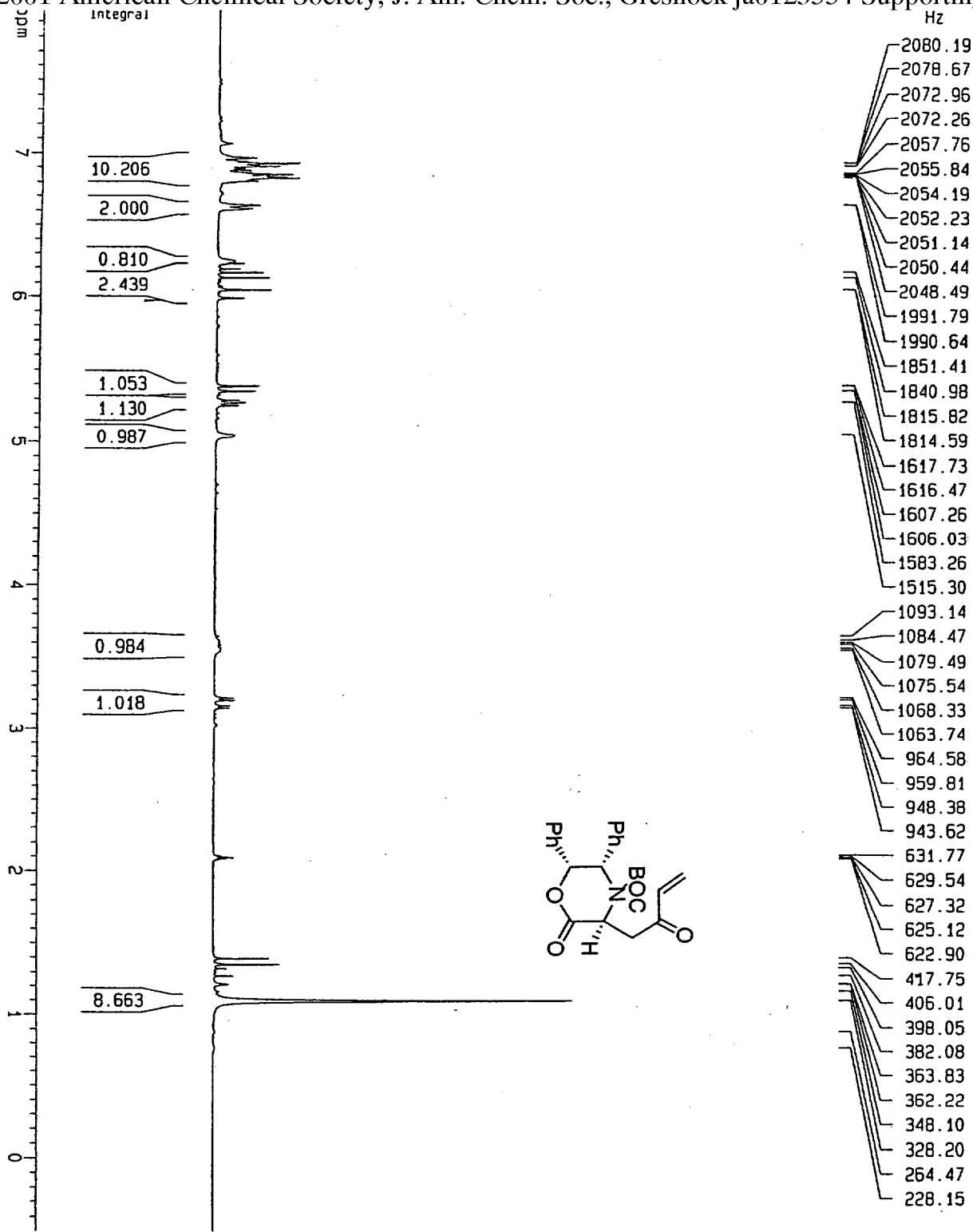

Current Data Parameters  
 NAME Funk-06-23-01  
 EXPNO 5  
 PROCNO 1

F2 - Acquisition Parameters  
 Date\_ 20010623  
 Time 13.31  
 INSTRUM spect  
 PROBD 5 mm Multinu  
 PULPROG zg30  
 TD 65536  
 SOLVENT T01  
 NS 16  
 DS 2  
 SWH 6172.839 Hz  
 FIDRES 0.094190 Hz  
 AQ 5.3084660 sec  
 RG 322.5  
 DW 81.000 usec  
 DE 5.00 usec  
 TE 300.0 K  
 D1 1.00000000 sec

\*\*\*\*\* CHANNEL f1 \*\*\*\*\*  
 NUC1 1H  
 P1 9.80 usec  
 PL1 -6.00 dB  
 SFO1 300.1318534 MHz

F2 - Processing parameters  
 SI 32768  
 SF 300.1300488 MHz  
 MDW no  
 SSB 0  
 LB 0.00 Hz  
 GB 0  
 PC 1.00

1D NMR plot parameters  
 CX 20.00 cm  
 F1P 8.000 ppm  
 F1 2401.04 Hz  
 F2P -0.500 ppm  
 F2 -150.07 Hz  
 PPKICK 0.42500 ppm/cm  
 HZCM 127.55527 Hz/cm



ppm

113

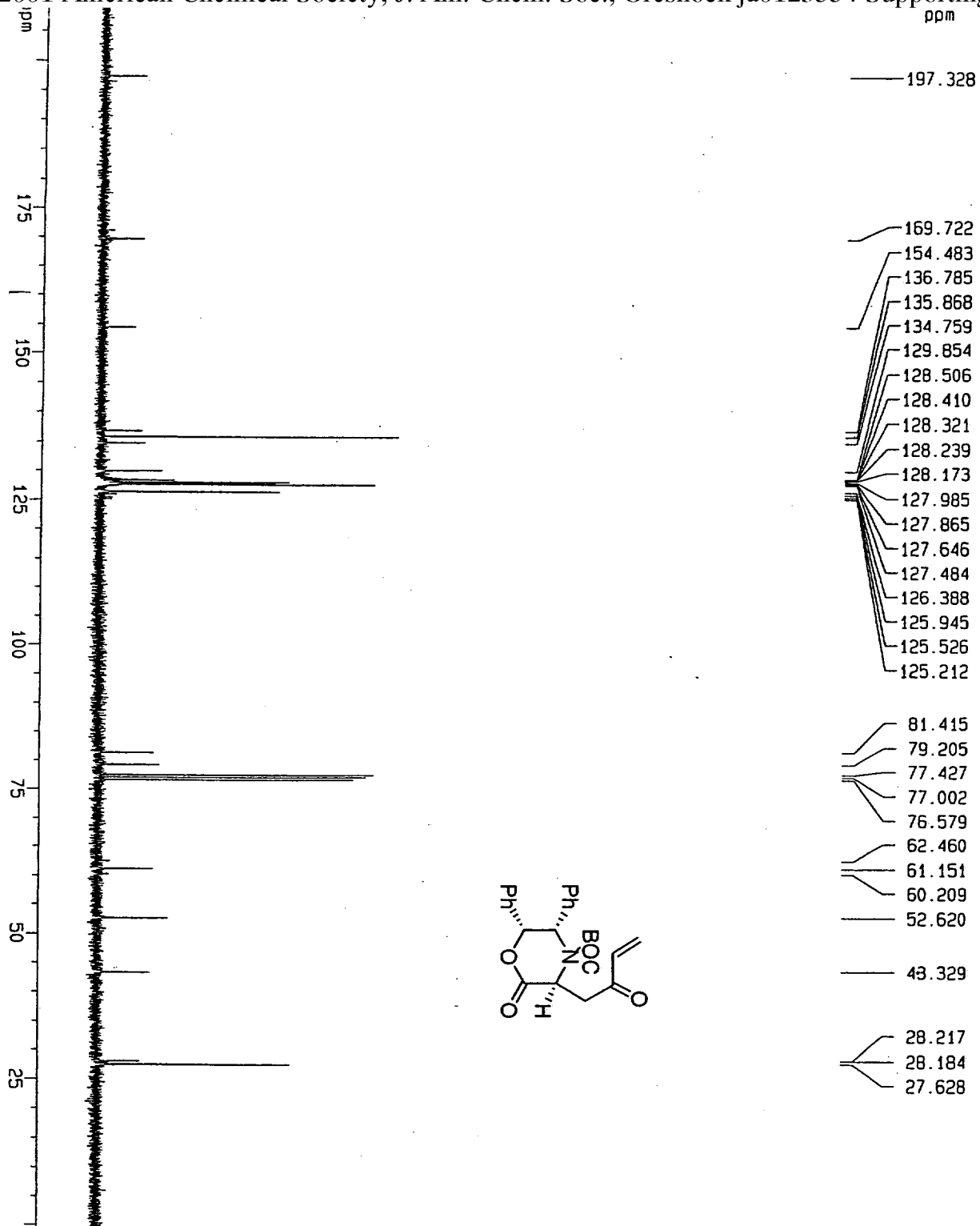

- 197.328
- 169.722
- 154.483
- 136.785
- 135.868
- 134.759
- 129.854
- 128.506
- 128.410
- 128.321
- 128.239
- 128.173
- 127.985
- 127.865
- 127.646
- 127.484
- 126.388
- 125.945
- 125.526
- 125.212
- 81.415
- 79.205
- 77.427
- 77.002
- 76.579
- 62.460
- 61.151
- 60.209
- 52.620
- 43.329
- 28.217
- 28.184
- 27.628

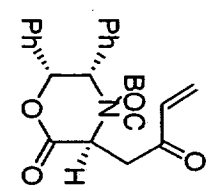

Current Data Parameters  
 NAME Funk-05-23-01  
 EXPNO 2  
 PROCNO 1

F2 - Acquisition Parameters  
 Date\_ 20010623  
 Time 11.39  
 INSTRUM spect  
 PROBHD 5 mm Multinu  
 PULPROG zgpg30  
 TD 65536  
 SOLVENT CDCl3  
 NS 1024  
 DS 4  
 SMH 18832.393 Hz  
 FIDRES 0.287360 Hz  
 AQ 1.7400308 sec  
 RG 16384  
 DM 26.550 usec  
 DE 6.00 usec  
 TE 300.0 K  
 D1 2.00000000 sec  
 d11 0.03000000 sec  
 d12 0.00002000 sec

CHANNEL f1  
 NUC1 13C  
 P1 5.60 usec  
 PL1 -6.00 dB  
 SF01 75.4760200 MHz

CHANNEL f2  
 CPDPRG2 waitz16  
 NUC2 1H  
 PCPD2 114.00 usec  
 PL2 -6.00 dB  
 PL12 18.00 dB  
 PL13 18.00 dB  
 SF02 300.1312005 MHz

F2 - Processing parameters  
 SI 32768  
 SF 75.4677589 MHz  
 MDM no  
 SSB 0  
 LB 0.00 Hz  
 GB 0  
 PC 1.40

1D NMR plot parameters  
 CX 20.00 cm  
 F1P 210.000 DPM  
 F1 15848.23 Hz  
 F2P -0.500 ppm  
 F2 -37.73 Hz  
 PPMCM 10.52500 DPM/cm  
 HZCM 794.29816 Hz/cm

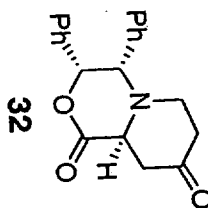
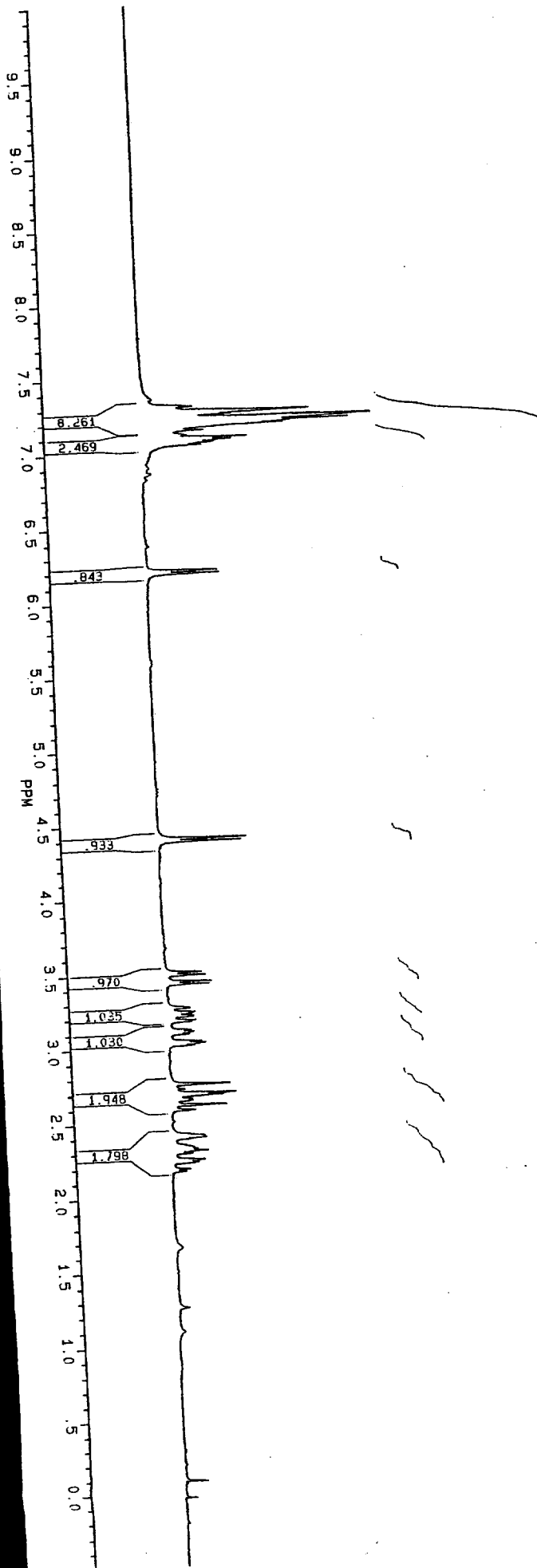

1471.20
1462.80
1461.02
1453.10
1450.22
1445.91
1443.87
1442.70
1439.55
1438.03
1435.83
1433.74
1429.16
1422.91
1418.95
1417.36
1416.16
1414.90
1413.25
1409.38
1241.01
1237.28

881.20
877.43
701.80
698.23
689.74
686.19
654.49
652.72
647.54
645.64
642.95
641.27
638.25
634.54
623.50
621.23
620.04
617.78
608.54
606.30
605.02
602.89
550.99
544.89
538.71
536.09
532.10
530.07
523.89
517.46
482.14
479.24
477.18
464.25
461.55
458.45
448.37
445.49
437.43

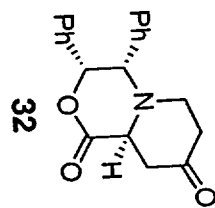
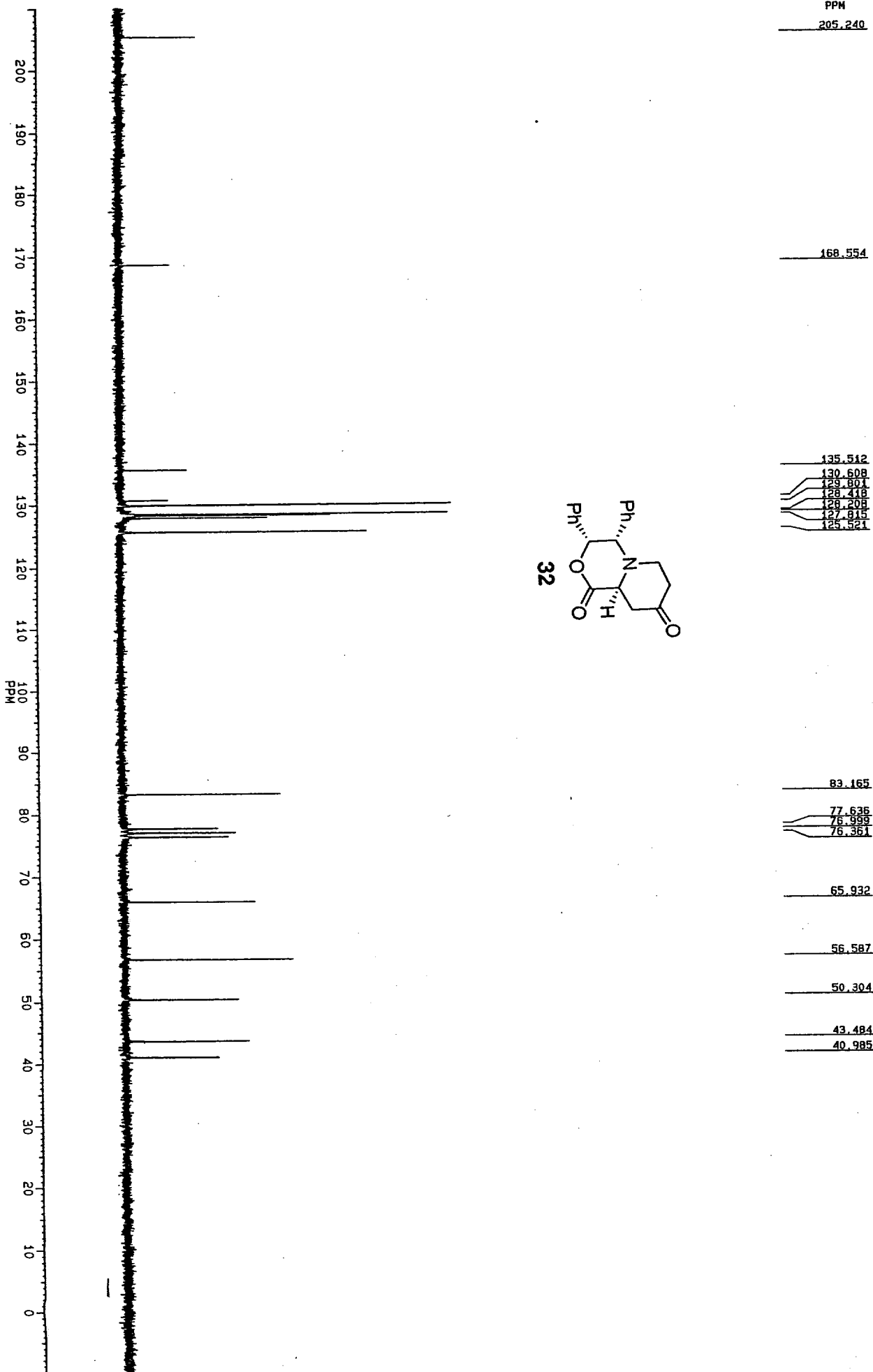

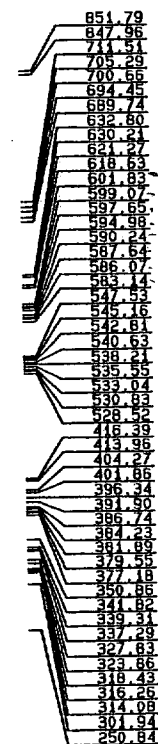
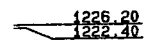
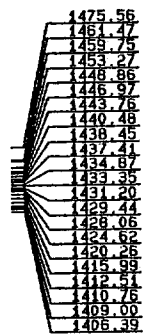
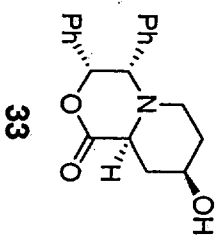
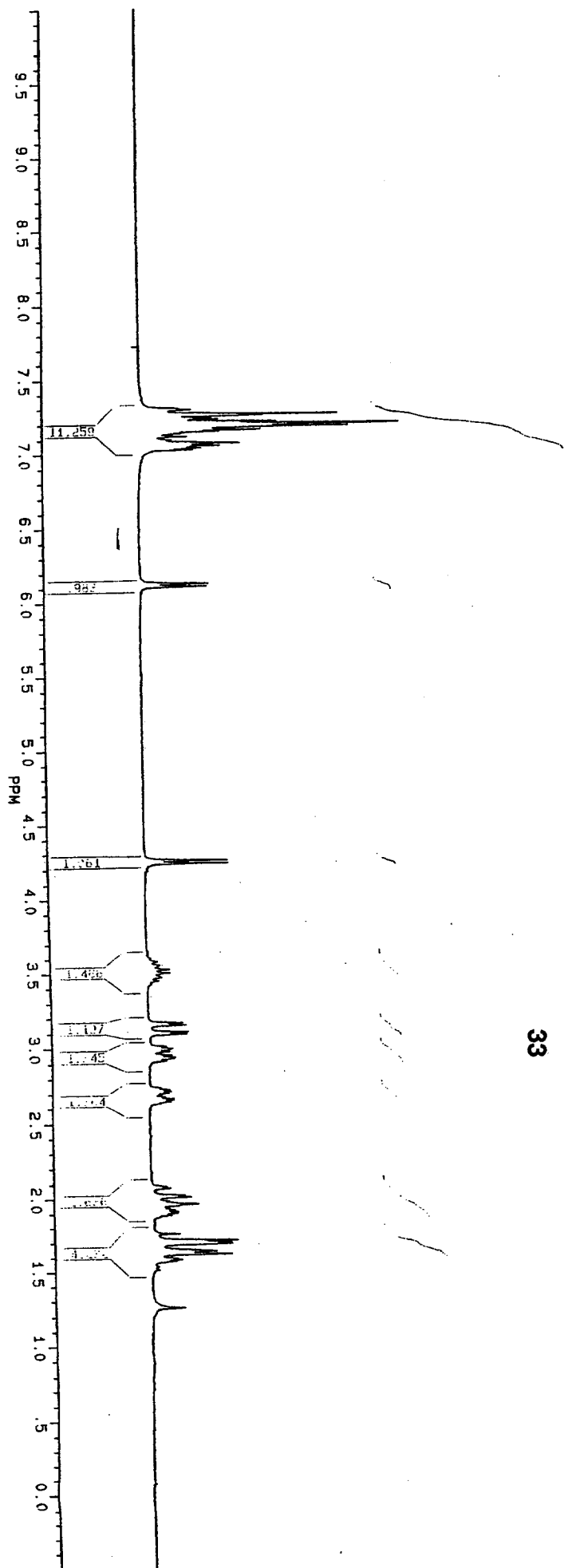

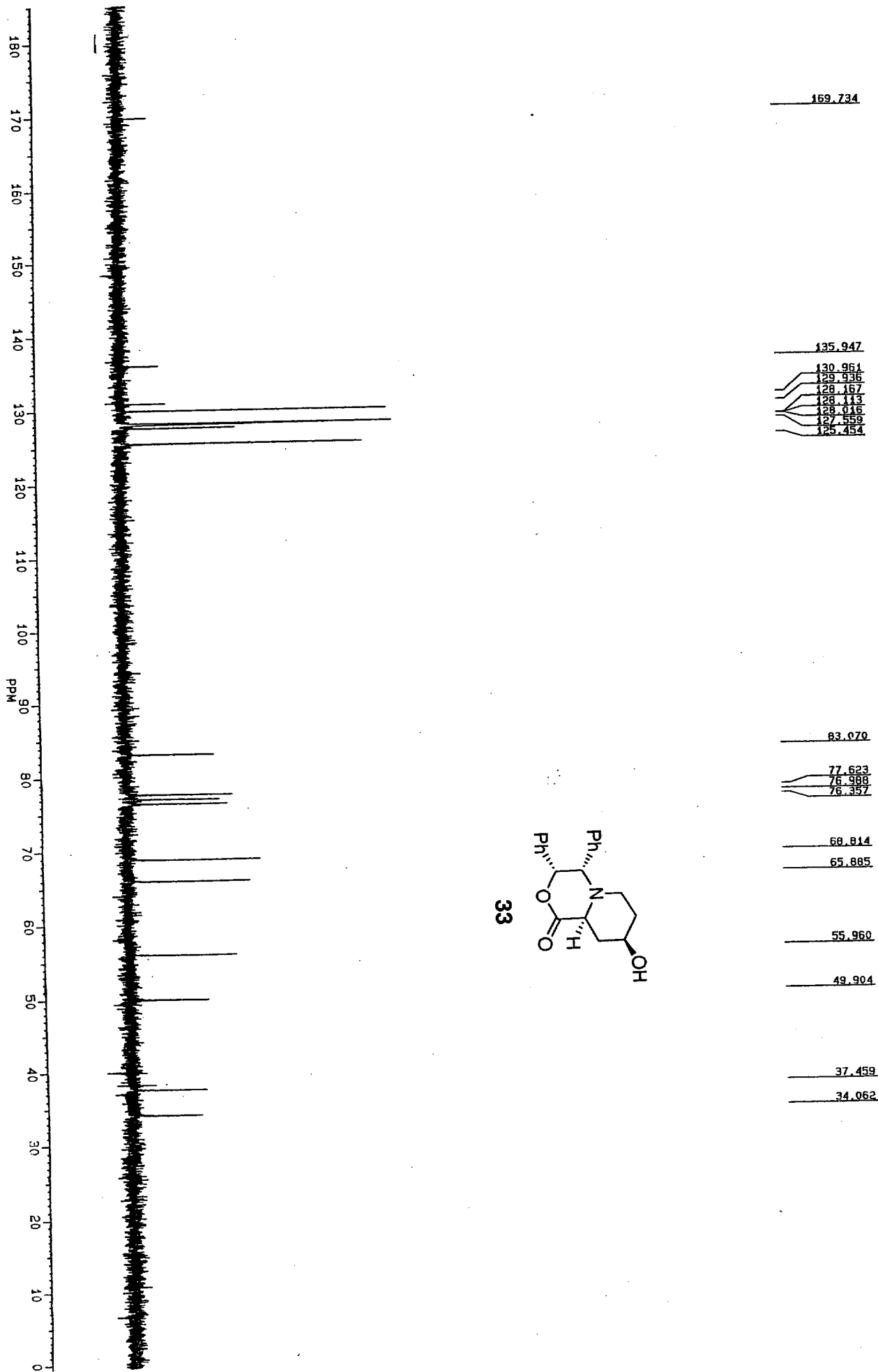

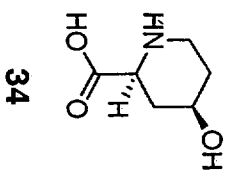
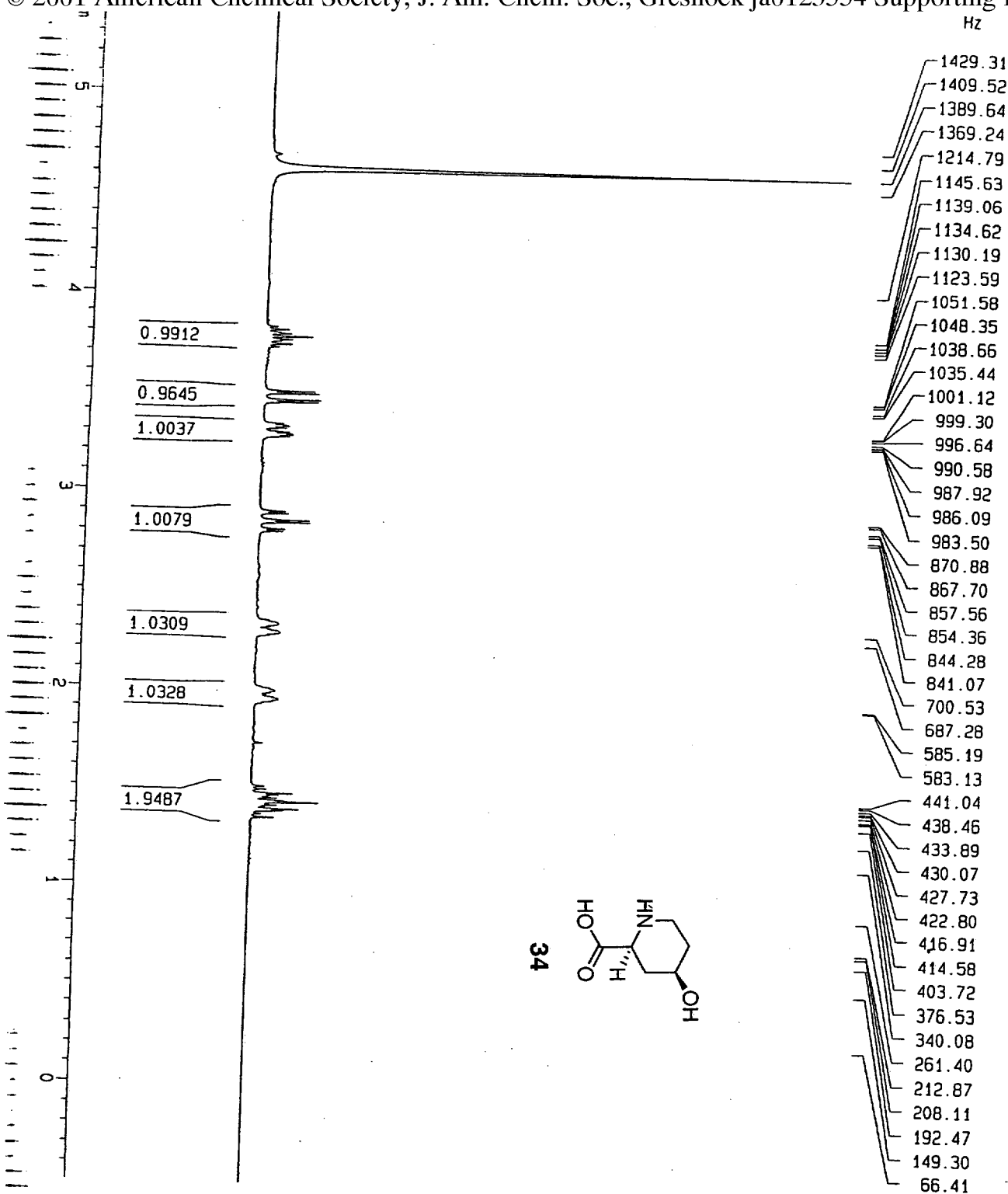

Current Data Parameters

NAME	Funk-07-09-01
EXPNO	1
PROCNO	1

F2 - Acquisition Parameters

Date_	20010709
Time	18.42
INSTRUM	Spect
PROBHD	5 mm Multinu
PULPROG	ZG30
TD	65536
SOLVENT	D2O
NS	16
DS	2
SKH	6172.839 Hz
FIDRES	0.094190 Hz
AQ	5.3084660 sec
RG	362
DM	81.000 usec
DE	6.00 usec
TE	300.0 K
D1	1.00000000 sec

\*\*\*\*\* CHANNEL f1 \*\*\*\*\*

NUC1 1H

P1 9.80 usec

PL1 -6.00 dB

SFO1 300.1318534 MHz

F2 - Processing parameters

SI	32768
SF	300.1300191 MHz
WDW	no
SSB	0
LB	0.00 Hz
GB	0
PC	1.00

1D NMR plot parameters

CX	20.00 cm
F1P	5.500 DPM
F1	1650.72 Hz
F2P	-0.500 DPM
F2	-150.06 Hz
PPMCM	0.30000 DPM/cm
HZCM	90.03900 Hz/cm

ppm

174.117

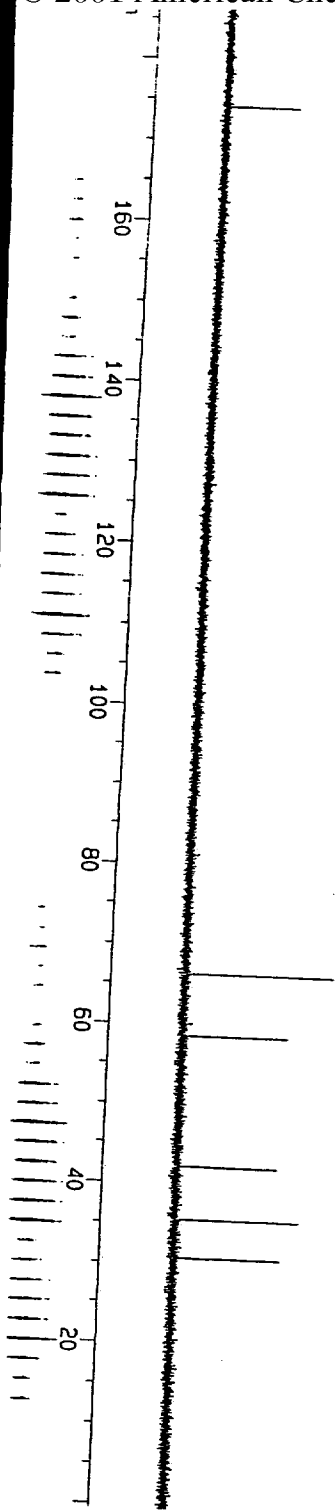

34

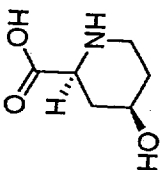

- 66.227
- 58.533
- 42.097
- 35.386
- 30.607

Current Data Parameters  
 NAME Funk-07-09-01  
 EXPNO 2  
 PROCNO 1

F2 - Acquisition Parameters  
 Date\_ 20010709  
 Time 21.49

INSTRUM spect  
 PROBHD 5 mm Multinu  
 PULPROG zgpg30  
 TD 65536  
 SOLVENT D2O  
 NS 2800  
 DS 4

SWH 18832.393 Hz  
 FIDRES 0.287360 Hz  
 AQ 1.7400308 sec  
 RG 11585.2  
 DH 25.550 usec  
 DE 6.00 usec  
 TE 300.0 K

D1 2.00000000 sec  
 d11 0.03000000 sec  
 d12 0.00002000 sec

\*\*\*\*\* CHANNEL f1 \*\*\*\*\*  
 NUC1 13C  
 P1 5.60 usec  
 PL1 -6.00 dB  
 SF01 75.4760200 MHz

\*\*\*\*\* CHANNEL f2 \*\*\*\*\*  
 CPDPRG2 waltz16  
 NUC2 1H  
 PCPD2 114.00 usec  
 PL2 -6.00 dB  
 PL12 18.00 dB  
 PL13 18.00 dB  
 SF02 300.1312005 MHz

F2 - Processing parameters  
 SI 32768  
 SF 75.4676943 MHz  
 MDW nd  
 SSB 0  
 LB 0.00 Hz  
 GB 0  
 PC 1.40

10 NMR plot parameters  
 CX 20.00 cm  
 FIP 190.000 ppm  
 F1 14338.86 Hz  
 F2P -0.500 ppm  
 F2 -37.73 Hz  
 PPMCM 9.52500 ppm/cm  
 HZCM 718.82977 Hz/cm