

## Online-Only Supplemental Material

### Post-intervention Effects of Varying Treatment Arms on Glycemic Failure and Beta-Cell Function in the TODAY Study

This document presents supplemental materials cited in the text of the main manuscript.

**Supplemental Figure S1.** Primary outcome results during TODAY and TODAY2 Phase 1. Data is presented since randomization. **Supplemental Figure S1.**

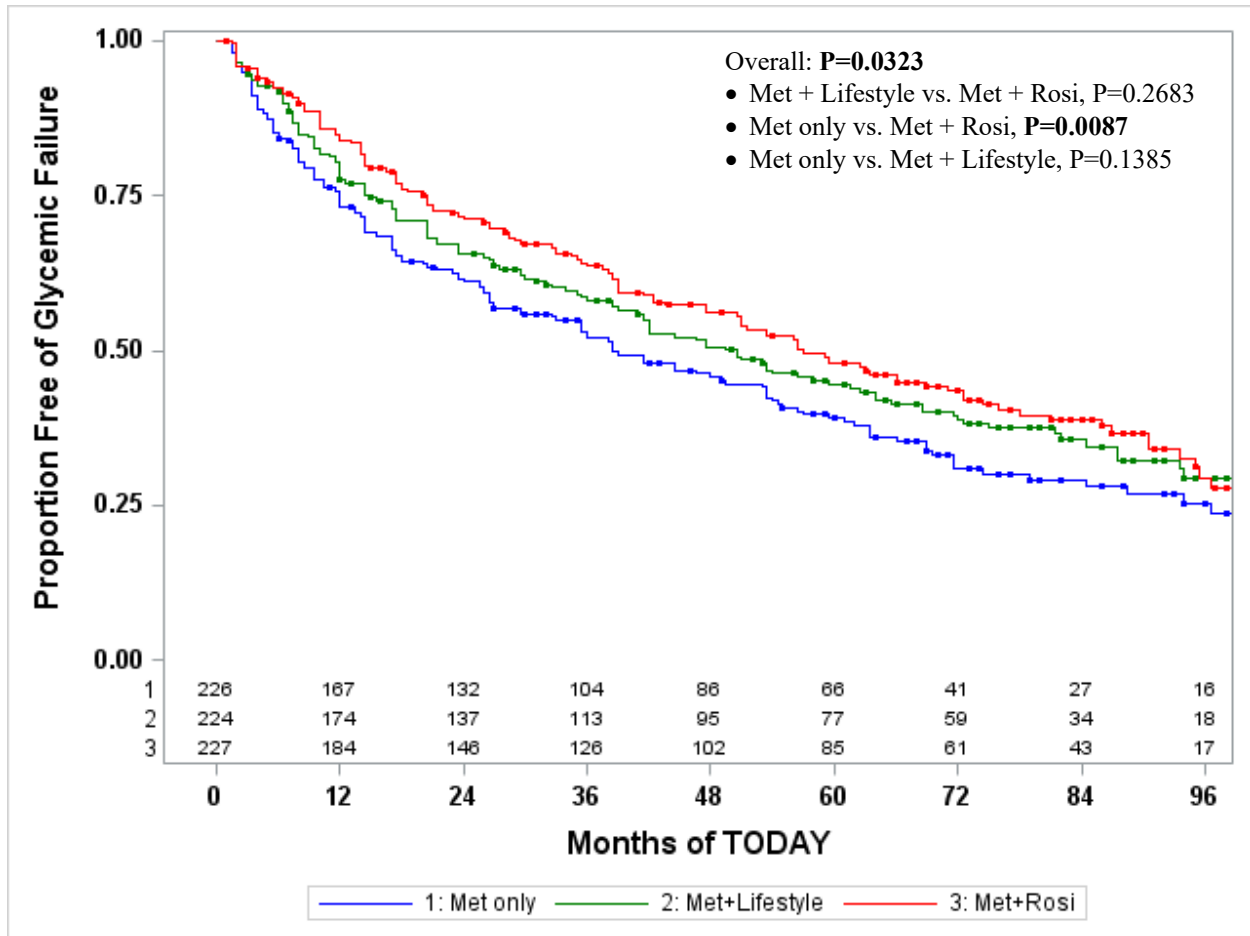

## TODAY and T2P1 Manuscript Appendix:

This work was completed with funding from NIDDK and the NIH Office of the Director (OD) through grants U01-DK61212, U01-DK61230, U01-DK61239, U01-DK61242, and U01-DK61254; from the National Center for Research Resources General Clinical Research Centers Program grant numbers M01-RR00036 (Washington University School of Medicine), M01-RR00043-45 (Children's Hospital Los Angeles), M01-RR00069 (University of Colorado Denver), M01-RR00084 (Children's Hospital of Pittsburgh), M01-RR01066 (Massachusetts General Hospital), M01-RR00125 (Yale University), and M01-RR14467 (University of Oklahoma Health Sciences Center); and from the NCRR Clinical and Translational Science Awards grant numbers UL1-RR024134 (Children's Hospital of Philadelphia), UL1-RR024139 (Yale University), UL1-RR024153 (Children's Hospital of Pittsburgh), UL1-RR024989 (Case Western Reserve University), UL1-RR024992 (Washington University in St Louis), UL1-RR025758 (Massachusetts General Hospital), and UL1-RR025780 (University of Colorado Denver). The content is solely the responsibility of the authors and does not necessarily represent the official views of the National Institutes of Health.

The TODAY Study Group thanks the following companies for donations in support of the study's efforts: Becton, Dickinson and Company; Bristol-Myers Squibb; Eli Lilly and Company; GlaxoSmithKline; LifeScan, Inc.; Pfizer; Sanofi Aventis. We also gratefully acknowledge the participation and guidance of the American Indian partners associated with the clinical center located at the University of Oklahoma Health Sciences Center, including members of the Absentee Shawnee Tribe, Cherokee Nation, Chickasaw Nation, Choctaw Nation of Oklahoma, and Oklahoma City Area Indian Health Service; the opinions expressed in this paper are those of the authors and do not necessarily reflect the views of the respective Tribes and the Indian Health Service.

*Materials developed and used for the TODAY standard diabetes education program and the intensive lifestyle intervention program are available to the public at <https://today.bsc.qwu.edu/>.*

The following individuals and institutions constitute the TODAY Study Group (\* indicates principal investigator or director):

**CLINICAL CENTERS Baylor College of Medicine:** S. McKay\*, M. Haymond\*, B. Anderson, F. Bacha, C. Bush, S. Gunn, H. Holden, S.M. Jones, G. Jeha, S. McGirk, N. Miranda, S. Thamocharan, R. Zagado **Case Western Reserve University:** L. Cuttler (deceased)\*, S. Narasimhan\*, E. Abrams, T. Casey, W. Dahms (deceased), C. Ievers-Landis, B. Kaminski, M. Koontz, S. MacLeish, P. McGuigan **Children's Hospital Los Angeles:** M. Geffner\*, V. Barraza, E. Carcelen, N. Chang, B. Conrad, D. Dreimane, S. Estrada, L. Fisher, E. Fleury-Milfort, S. Hernandez, B. Hollen, F. Kaufman, E. Law, V. Mansilla, D. Miller, C. Muñoz, R. Ortiz, A. Ward, K. Wexler, Y.K. Xu, P. Yasuda **Children's Hospital of Philadelphia:** L. Levitt Katz\*, R. Berkowitz, S. Boyd, B. Johnson, J. Kaplan, C. Keating, C. Lassiter, T. Lipman, G. McGinley, H. McKnight-Menci, B. Schwartzman, S. Willi **Children's Hospital of Pittsburgh:** S. Arslanian\*, L. Bednarz, S. Foster, B. Galvin, T. Hannon, K. Hughan, A. Kriska, I. Libman, M. Marcus, K. Porter, T. Songer, E. Venditti **Columbia University Medical Center:** R. Goland\*, C. Bohl, G. Covington, D. Gallagher, P. Kringas, N. Leibel, D. Ng, M. Ovalles, D. Seidman **Joslin Diabetes Center:** L. Laffel\*, A. Goebel-Fabbri, M. Hall, L. Higgins, E. Isganaitis, J. Keady, M. Malloy, K. Milaszewski, L. Rasbach **Massachusetts General Hospital:** D.M. Nathan\*, A. Angelescu, L. Bissett, C. Ciccarelli, L. Delahanty, V. Goldman, O. Hardy, M. Larkin, L. Levitsky, R. McEachern, D. Norman, D. Nwosu, S. Park-Bennett, J. Quintos, D. Richards, N. Sherry, B. Steiner **Saint Louis University:** S. Tollefsen\*, S. Carnes, T. Cattoor, D. Dempsher, D. Flomo, B. Wolff **State University of New York Upstate Medical University:** R. Weinstock\*, D. Bowerman, J. Bulger, S. Bzdick, J. Hartsig, R.

Izquierdo, J. Kearns, R. Saletsky, P. Trief **University of Colorado Denver:** P. Zeitler\* (Steering Committee Chair), N. Abramson, A. Bradhurst, N. Celona-Jacobs, J. Higgins, C. Hovater, M.M. Kelsey, G. Klingensmith, K. Nadeau, T. Witten **University of Oklahoma Health Sciences Center:** K. Copeland\* (Steering Committee Vice-Chair), E. Boss, R. Brown, J. Chadwick, L. Chalmers, S. Chernausk, M. George, A. Hebensperger, C. Macha, R. Newgent, A. Nordyke, D. Olson, T. Poulsen, L. Pratt, J. Preske, J. Schanuel, S. Sternlof **University of Texas Health Science Center at San Antonio:** J. Lynch\*, N. Amodei, R. Barajas, C. Cody, D. Hale, J. Hernandez, C. Ibarra, E. Morales, C. Orsi, S. Rivera, G. Rupert, A. Wauters **Washington University in St Louis:** N. White\*, A. Arbeláez, D. Flomo, J. Jones, T. Jones, M. Sadler, M. Tanner, A. Timpson, R. Welch **Yale University:** S. Caprio\*, M. Grey, C. Guandalini, S. Lavietes, P. Rose, A. Syme, W. Tamborlane

**COORDINATING CENTER George Washington University Biostatistics Center:** K. Hirst\*, B. Burke, S. Edelstein, P. Feit, J. George, N. Grover, C. Long, M. Payan, T. Pham, L. Pyle, S. Zhou

**PROJECT OFFICE National Institute of Diabetes and Digestive and Kidney Diseases:** B. Linder\*

**CENTRAL UNITS Central Blood Laboratory (Northwest Lipid Research Laboratories, University of Washington):** S.M. Marcovina\*, J. Albers, V. Gaur, J. Harting, J. Ramirez, M. Ramirez, G. Strylewicz **DEXA Reading Center (University of California at San Francisco):** J. Shepherd\*, B. Fan, L. Marquez, M. Sherman, J. Wang **Diet Assessment Center (University of South Carolina):** M. Nichols\*, E. Mayer-Davis, Y. Liu **Echocardiogram Reading Center (Johns Hopkins University):** J. Lima\*, S. Gidding, J. Puccella, E. Ricketts **Fundus Photography Reading Center (University of Wisconsin):** R. Danis\*, A. Domalpally, A. Goulding, S. Neill, P. Vargo **Lifestyle Program Core (Washington University):** D. Wilfley\*, D. Aldrich-Rasche, K. Franklin, C. Massmann, D. O'Brien, J. Patterson, T. Tibbs, D. Van Buren **Pulse Wave Velocity Reading Center (Cincinnati Children's Hospital Medical Center):** E. Urbina\*, A. Shah

**OTHER Hospital for Sick Children, Toronto:** M. Palmert **Medstar Research Institute, Washington DC:** R. Ratner **Texas Tech University Health Sciences Center:** D. Dremaine **University of Florida:** J. Silverstein