

Supplementary Table 1. Baseline characteristics of participants with valid accelerometry recordings by sex in the Look AHEAD study population.

	men (N=869)	women (N=1166)	<i>P</i> *
Outcomes			
Cardiorespiratory fitness, METs	7.8 (2.1)	6.6 (1.6)	<0.0001
CVD history, n (%), yes/no	198 (22.8%)/ 671 (77.2%)	117 (10%)/ 1049 (90%)	<0.0001
Sociodemographic factors			
Age (years)	60.4 (6.5)	58.1 (6.8)	<0.0001
Race/ethnicity, n (%)			
African American	83 (9.6%)	286 (24.5%)	<0.0001
Hispanic/Latino	36 (4.1%)	66 (5.7%)	
Non-Hispanic white	724 (83.3%)	773 (66.3%)	
Other	26 (3%)	41 (3.5%)	
Education, n (%)			
High school or less	78 (9%)	222 (19%)	<0.0001
Some college	275 (31.6%)	487 (41.8%)	
College graduate	163 (18.8%)	160 (13.7%)	
Graduate school	338 (38.9%)	264 (22.6%)	
Other	15 (1.7%)	33 (2.8%)	
Lifestyle factors			
Current smoking, n, yes/no/NA	29/508/332	49/444/673	<0.0001
bout-related MVPA, METxmin/week	835 (936.3)	433.5 (578.7)	<0.0001
MVPA bout intensity, MET/min	4.36 (1.77)	3.88 (1.98)	<0.0001
beck depression score	4.7 (4.1)	6.1 (5)	<0.0001
Anthropometrics			
BMI, kg/m ²	35.5 (5.5)	37 (6.3)	<0.0001
Waist circumference, cm	120 (13.7)	111.7 (14)	<0.0001
Systolic blood pressure, mmHg	130.7 (16.9)	131.9 (17.7)	0.11
Diastolic blood pressure, mmHg	73.4 (9.3)	69.1 (9.2)	<0.0001
Cardiometabolic measurements			
4-year Framingham risk score, %	12.2 (7.5)	4.5 (4.3)	<0.0001
Duration of diabetes, years	7.3 (6.6)	6.7 (6.5)	0.005
HbA1c, %	7.2 (1.2)	7.2 (1.1)	0.75
Fasting glucose, mg/dL	155 (46.1)	148.9 (42.9)	0.002
Triglycerides, mg/dL	190.1 (126.1)	173.5 (113.5)	0.003
LDL, mg/dL	106.1 (30)	116.8 (33.2)	<0.0001

Data are n (%) or mean (SD). * p values obtained with the Kruskal-Wallis test for continuous variables and χ^2 test for categorical variables.

Supplementary Figure 1. Temporal distribution of bout-related MVPA.

(A) The distribution of the 12,267 MVPA bouts from all included participants ($n=2,038$, see method for details) across 24-h clock time. The overnight time window (0:00-4:59 AM) has the lowest number of bouts per hour (<20). The remaining 19 hours (5:00 AM-11:59 PM) were divided into quartiles based on the number of bouts within each time window. **(B)** Representative participants who are classified into the morning (yellow), the midday (red), the afternoon (green), the evening (blue), and the mixed group. The stacked bar plot presents the proportion of bout-related MET \times min MVPA they performed in each time windows as defined in (A). **(C)** Median percentage of bout-related MET \times min MVPA spent in each time window (i.e., morning, midday, afternoon, and evening) across the timing of bout-related MVPA groups.

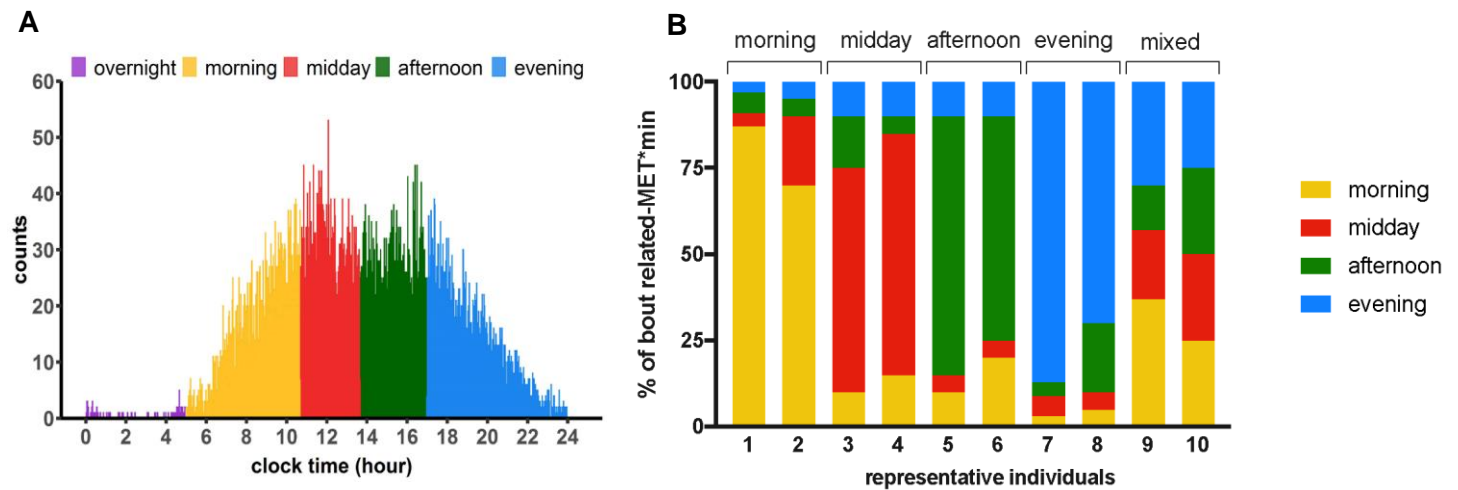

C

Time window	Timing of bout-related MVPA groups				
	Mixed	Morning	Midday	Afternoon	Evening
Morning	28.3 (23.9)	69.6 (28.0)	0 (17.3)	0 (13.4)	0 (17.8)
Midday	25.4 (19.4)	3.9 (18.6)	65.9 (21.6)	6.1 (20.8)	0 (16.9)
Afternoon	25.1 (22.8)	0 (16.3)	10.6 (23.6)	66.5 (20.4)	2.1 (16.7)
Evening	24.1 (22.7)	0 (11.9)	0 (12.7)	0 (16.8)	70.1 (23.7)

Note: Data are median (interquartile range) of the percentage of bout-related MVPA spent in each time window. Inactive group is not included, since the low overall activity made all values zero.

Supplementary Figure 2. CONSORT diagram.

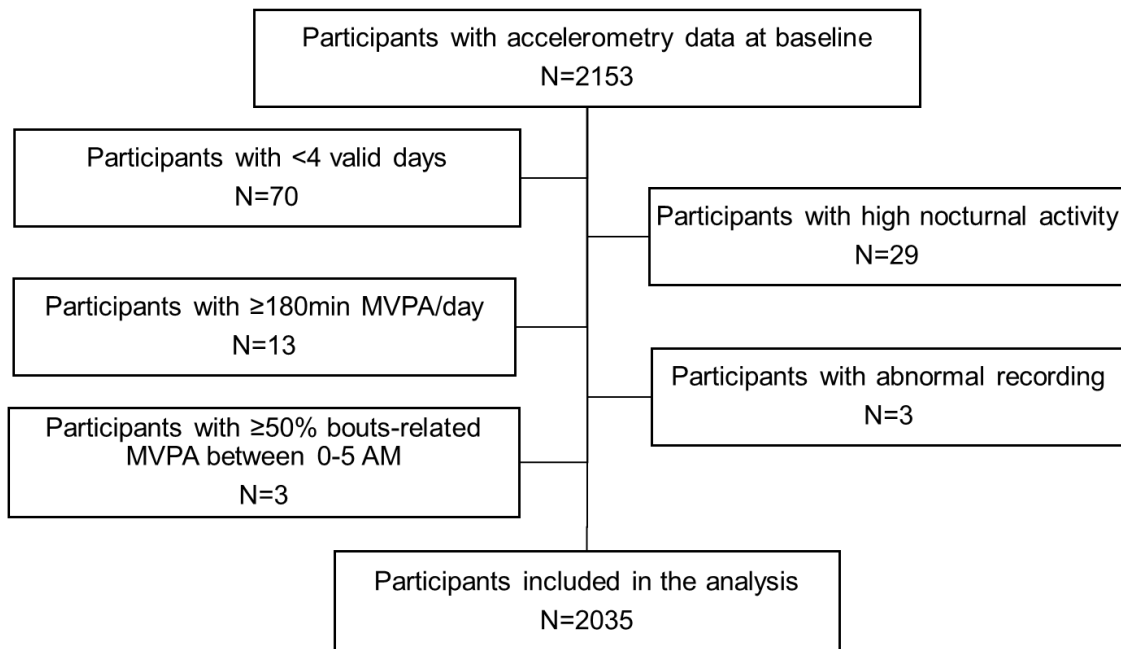

Appendix: Look AHEAD Research Group at Baseline

Clinical Sites

The Johns Hopkins Medical Institutions Frederick Brancati, MD, MHS; Debi Celnik, MS, RD, LD; Jeff Honas, MS; Jeanne Clark, MD, MPH; Jeanne Charleston, RN; Lawrence Cheskin, MD; Kerry Stewart, EdD; Richard Rubin, PhD; Kathy Horak, RD

Pennington Biomedical Research Center George A. Bray, MD; Kristi Rau; Allison Strate, RN; Frank L. Greenway, MD; Donna H. Ryan, MD; Donald Williamson, PhD; Elizabeth Tucker; Brandi Armand, LPN; Mandy Shipp, RD; Kim Landry; Jennifer Perault

The University of Alabama at Birmingham Cora E. Lewis, MD, MSPH; Sheikilya Thomas MPH; Vicki DiLillo, PhD; Monika Safford, MD; Stephen Glasser, MD; Clara Smith, MPH; Cathy Roche, RN; Charlotte Bragg, MS, RD, LD; Nita Webb, MA; Staci Gilbert, MPH; Amy Dobelstein; L. Christie Oden; Trena Johnsey

Harvard Center

Massachusetts General Hospital: David M. Nathan, MD; Heather Turgeon, RN; Kristina P. Schumann, BA; Enrico Cagliero, MD; Kathryn Hayward, MD; Linda Delahanty, MS, RD; Barbara Steiner, EdM; Valerie Goldman, MS, RD; Ellen Anderson, MS, RD; Laurie Bissett, MS, RD; Alan McNamara, BS; Richard Ginsburg, PhD; Virginia Harlan, MSW; Theresa Michel, MS

Joslin Diabetes Center: Edward S. Horton, MD; Sharon D. Jackson, MS, RD, CDE; Osama Hamdy, MD, PhD; A. Enrique Caballero, MD; Sarah Ledbury, MEd, RD; Maureen Malloy, BS; Ann Goebel-Fabbri, PhD; Kerry Ovalle, MS, RCEP, CDE; Sarah Bain, BS; Elizabeth Bovaird, BSN, RN; Lori Lambert, MS, RD

Beth Israel Deaconess Medical Center: George Blackburn, MD, PhD; Christos Mantzoros, MD, DSc; Ann McNamara, RN; Heather McCormick, RD

University of Colorado Anschutz Medical Campus James O. Hill, PhD; Marsha Miller, MS, RD; Brent Van Dorsten, PhD; Judith Regensteiner, PhD; Holly R. Wyatt, M.D., Ligia Coelho, BS; Paulette Cohrs, RN, BSN; Susan Green; April Hamilton, BS, CCRC; Jere Hamilton, BA; Eugene Leshchinskiy; Michael McDermott, MD; Loretta Rome, TRS; Kristin Wallace, MPH; Terra Worley, BA

Baylor College of Medicine John P. Foreyt, PhD; Rebecca S. Reeves, DrPH, RD; Henry Pownall, PhD; Peter Jones, MD; Ashok Balasubramanyam, MD; Molly Gee, MEd, RD

University of California at Los Angeles School of Medicine Mohammed F. Saad, MD; Ken C. Chiu, MD; Siran Ghazarian, MD; Kati Szamos, RD; Magpuri Perpetua, RD; Michelle Chan, BS; Medhat Botrous

The University of Tennessee Health Science Center

University of Tennessee East. Karen C. Johnson, MD, MPH; Leeann Carmichael, RN; Lynne Lichtermann, RN, BSN

University of Tennessee Downtown. Abbas E. Kitabchi, PhD, MD; Jackie Day, RN; Helen Lambeth, RN, BSN; Debra Force, MS, RD, LDN; Debra Clark, LPN; Andrea Crisler, MT, Donna Green, RN; Gracie Cunningham; Maria Sun, MS, RD, LDN; Robert Kores, PhD; Renate Rosenthal, PhD; and Judith Soberman, MD

University of Minnesota Robert W. Jeffery, PhD; Carolyn Thorson, CCRP; John P. Bantle, MD; J. Bruce Redmon, MD; Richard S. Crow, MD; Jeanne Carls, MEd; Carlyne Campbell; La Donna James; T. Ockenden, RN; Kerrin Brelje, MPH, RD; M. Patricia Snyder, MA, RD; Amy Keranen, MS; Cara Walcheck, BS, RD; Emily Finch, MA; Birgitta I. Rice, MS, RPh, CHES; Vicki A. Maddy, BS, RD; Tricia Skarphol, BS

St. Luke's Roosevelt Hospital Center Xavier Pi-Sunyer, MD; Jennifer Patricio, MS; Jennifer Mayer, MS; Stanley Heshka, PhD; Carmen Pal, MD; Mary Anne Holowaty, MS, CN; Diane Hirsch, RNC, MS, CDE

University of Pennsylvania Thomas A. Wadden, PhD; Barbara J. Maschak-Carey, MSN, CDE; Gary D. Foster, PhD; Robert I. Berkowitz, MD; Stanley Schwartz, MD; Shiriki K. Kumanyika, PhD, RD, MPH; Monica Mullen, MS, RD; Louise Hesson, MSN; Patricia Lipschutz, MSN; Anthony Fabricatore, PhD; Canice Crerand, PhD; Robert Kuehnel, PhD; Ray Carvajal, MS; Renee Davenport; Helen Chomentowski

University of Pittsburgh David E. Kelley, MD; Jacqueline Wesche -Thobaben, RN,BSN,CDE; Lewis Kuller, MD, DrPH.; Andrea Kriska, PhD; Daniel Edmundowicz, MD; Mary L. Klem, PhD, MLIS; Janet Bonk, RN, MPH; Jennifer Rush, MPH; Rebecca Danchenko, BS; Barb Elnyczky, MA; Karen Vujevich, RN-BC, MSN, CRNP; Janet Krulia, RN ,BSN ,CDE; Donna Wolf, MS; Juliet Mancino, MS, RD, CDE, LDN; Pat Harper, MS, RD, LDN; Anne Mathews, MS, RD, LDN

Brown University Rena R. Wing, PhD; Vincent Pera, MD; John Jakicic, PhD; Deborah Tate, PhD; Amy Gorin, PhD; Renee Bright, MS; Pamela Coward, MS, RD; Natalie Robinson, MS, RD; Tammy Monk, MS; Kara Gallagher, PhD; Anna Bertorelli, MBA, RD; Maureen Daly, RN; Tatum Charron, BS; Rob Nicholson, PhD; Erin Patterson, BS; Julie Currin, MD; Linda Foss, MPH; Deborah Robles; Barbara Bancroft, RN, MS; Jennifer Gauvin, BS; Deborah Maier, MS; Caitlin Egan, MS; Suzanne Phelan, PhD; Hollie Raynor, PhD, RD; Don Kieffer, PhD; Douglas Raynor, PhD; Lauren Lessard, BS; Kimberley Chula-Maguire, MS; Erica Ferguson, BS, RD; Richard Carey, BS; Jane Tavares, BS; Heather Chenot, MS; JP Massaro, BS

The University of Texas Health Science Center at San Antonio Steve Haffner, MD; Maria Montez, RN, MSHP, CDE; Connie Mobley, PhD, RD; Carlos Lorenzo, MD

University of Washington / VA Puget Sound Health Care System Steven E. Kahn, MB, ChB; Brenda Montgomery, MS, RN, CDE; Robert H. Knopp, MD; Edward W. Lipkin, MD, PhD; Matthew L. Maciejewski, PhD; Dace L. Trence, MD; Roque M. Murillo, BS; S. Terry

Barrett, BS

Southwestern American Indian Center, Phoenix, Arizona and Shiprock, New Mexico
William C. Knowler, MD, DrPH; Paula Bolin, RN, MC; Tina Killean, BS; Carol Percy, RN;
Rita Donaldson, BSN; Bernadette Todacheenie, EdD; Justin Glass, MD; Sarah Michaels,
MD; Jonathan Krakoff, MD; Jeffrey Curtis, MD, MPH; Peter H. Bennett, MB, FRCP; Tina
Morgan; Ruby Johnson; Cathy Manus; Janelia Smiley; Sandra Sangster; Shandiin Begay,
MPH; Minnie Roanhorse; Didas Fallis, RN; Nancy Scurlock, MSN, ANP; Leigh Shovestull,
RD

Coordinating Center

Wake Forest University School of Medicine Mark A. Espeland, PhD; Judy Bahnson, BA;
Lynne Wagenknecht, DrPH; David Reboussin, PhD; W. Jack Rejeski, PhD; Wei Lang,
PhD; Alain Bertoni, MD, MPH; Mara Vitolins, DrPH; Gary Miller, PhD; Paul Ribisl, PhD;
Kathy Dotson, BA; Amelia Hodges, BS; Patricia Hogan, MS; Kathy Lane, BS; Carrie
Williams, MA; Christian Speas, BS; Delia S. West, PhD; William Herman, MD, MPH

Central Resources Centers

DXA Reading Center, University of California at San Francisco Michael Nevitt, PhD; Ann
Schwartz, PhD; John Shepherd, PhD; Jason Maeda, MPH; Cynthia Hayashi; Michaela
Rahorst; Lisa Palermo, MS, MA

Central Laboratory, Northwest Lipid Research Laboratories Santica M. Marcovina, PhD,
ScD; Greg Strylewicz, MS

ECG Reading Center, EPICARE, Wake Forest University School of Medicine

Ronald J. Prineas, MD, PhD; Zhu-Ming Zhang, MD; Charles Campbell, AAS, BS; Sharon
Hall

Diet Assessment Center, University of South Carolina, Arnold School of Public Health,
Center for Research in Nutrition and Health Disparities Elizabeth J Mayer-Davis, PhD;
Cecilia Farach, DrPH

Federal Sponsors

National Institute of Diabetes and Digestive and Kidney Diseases: Barbara Harrison, MS;
Susan Z. Yanovski, MD; Van S. Hubbard, MD PhD

National Heart, Lung, and Blood Institute: Lawton S. Cooper, MD, MPH; Eva Obarzanek,
PhD, MPH, RD; Denise Simons-Morton, MD, PhD

Centers for Disease Control and Prevention: David F. Williamson, PhD;
Edward W. Gregg, PhD