

Income, Skills and Deprivation in Leicester and Nottingham

Professor Edward Cartwright

IAESV East Midlands Economic Data Unit

Index of multiple deprivation

Index	Leicester	Nottingham	Derby	Lincoln	Northampton
IMD	22	10	90	68	105
Income	15	21	75	68	128
<i>Income affecting children</i>	24	2	71	38	127
<i>Income affecting older people</i>	13	22	93	59	121
Employment	64	51	78	77	150
Education, skills and training	15	14	69	57	80
Health and disability	49	14	60	43	77
Crime	41	43	144	100	44
Barriers to housing & services	254	86	175	112	72
Living environment	70	45	131	219	160

Annual gross pay – full-time

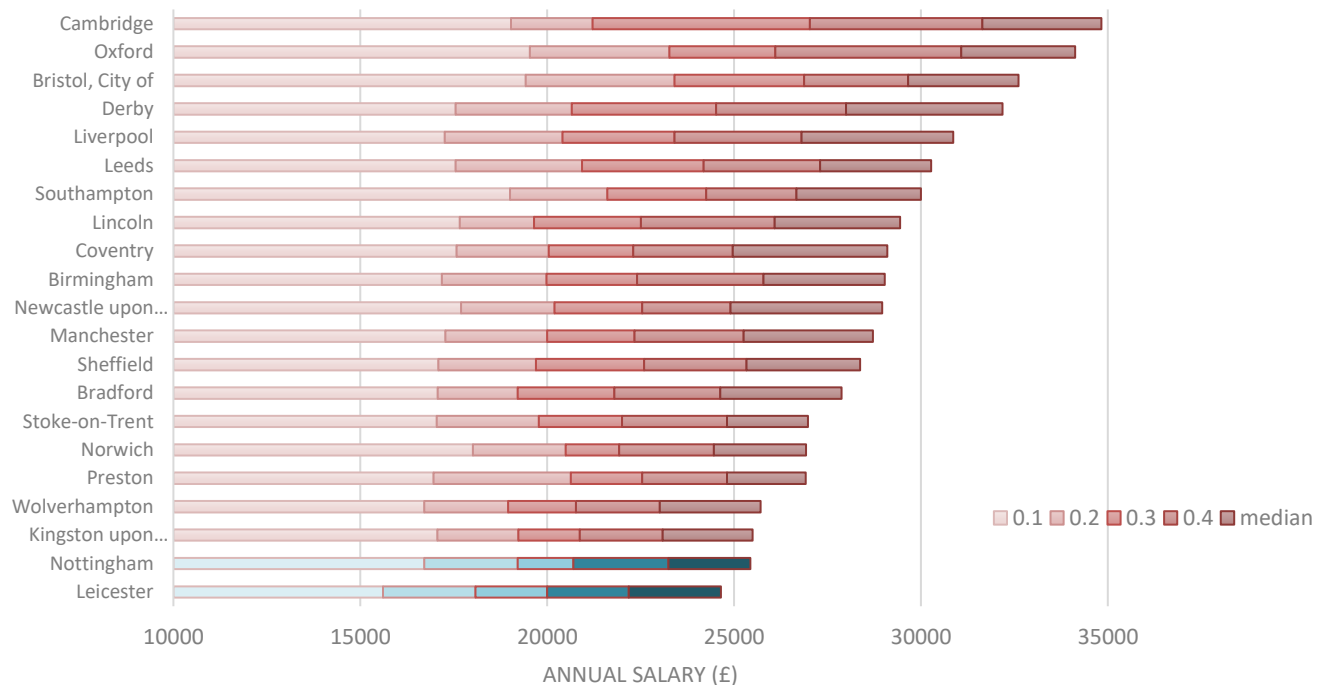

Employment by occupation

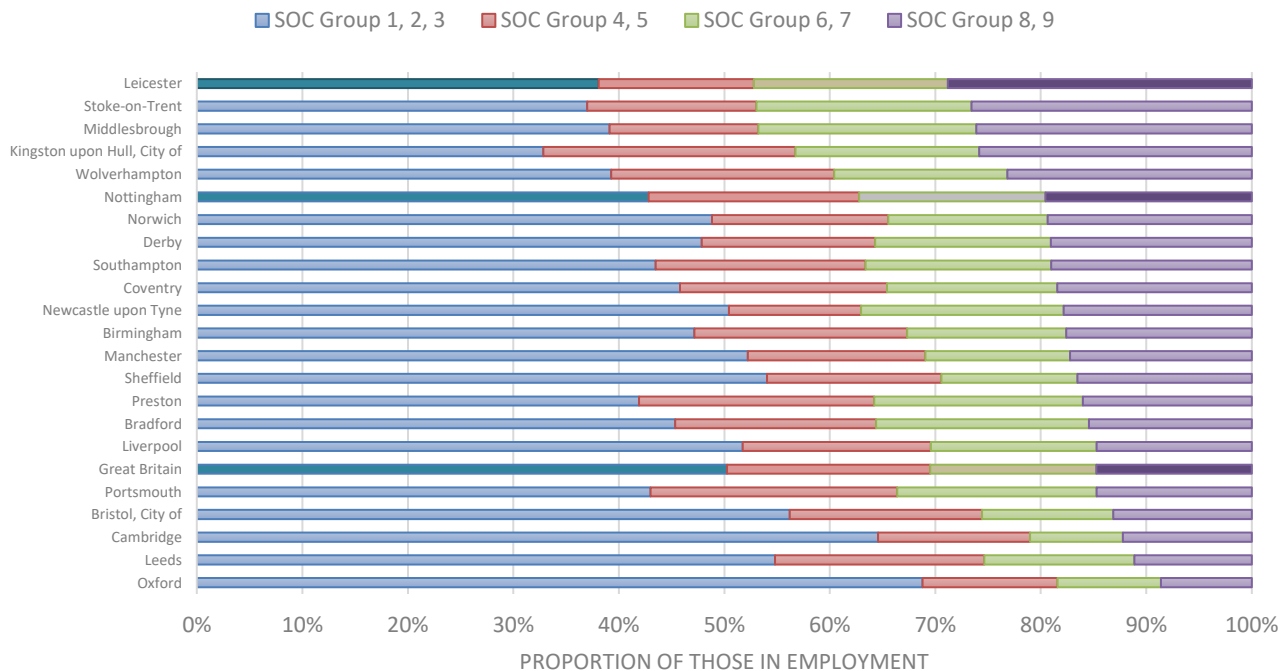

Qualification level of people aged 16-64

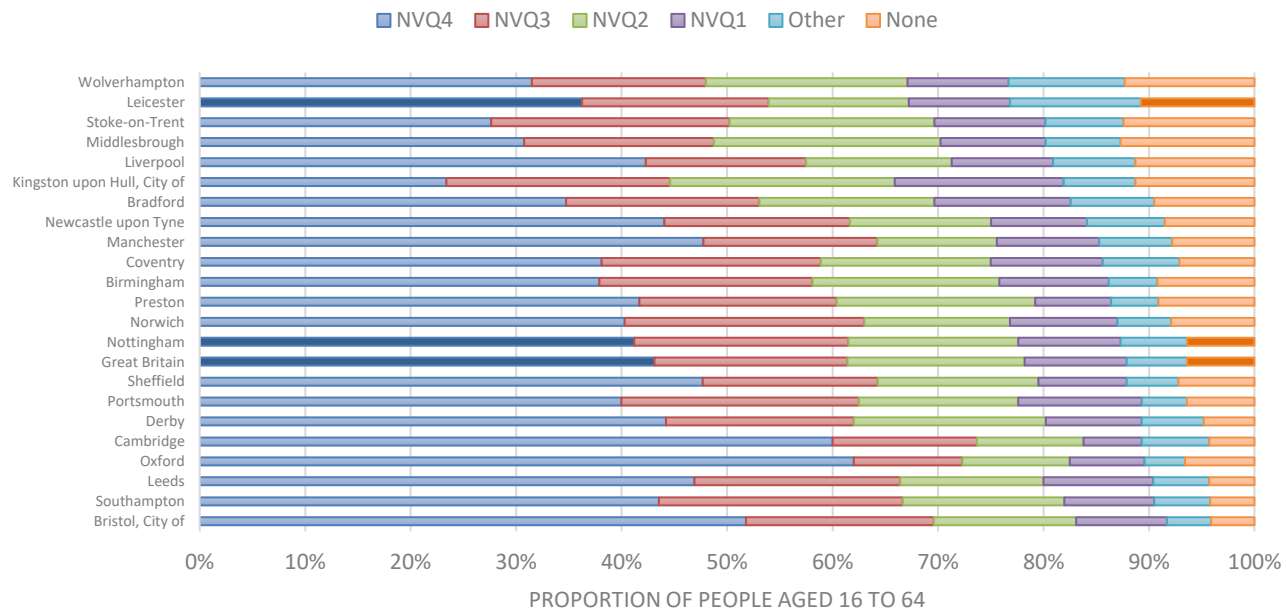

Employment and economic activity

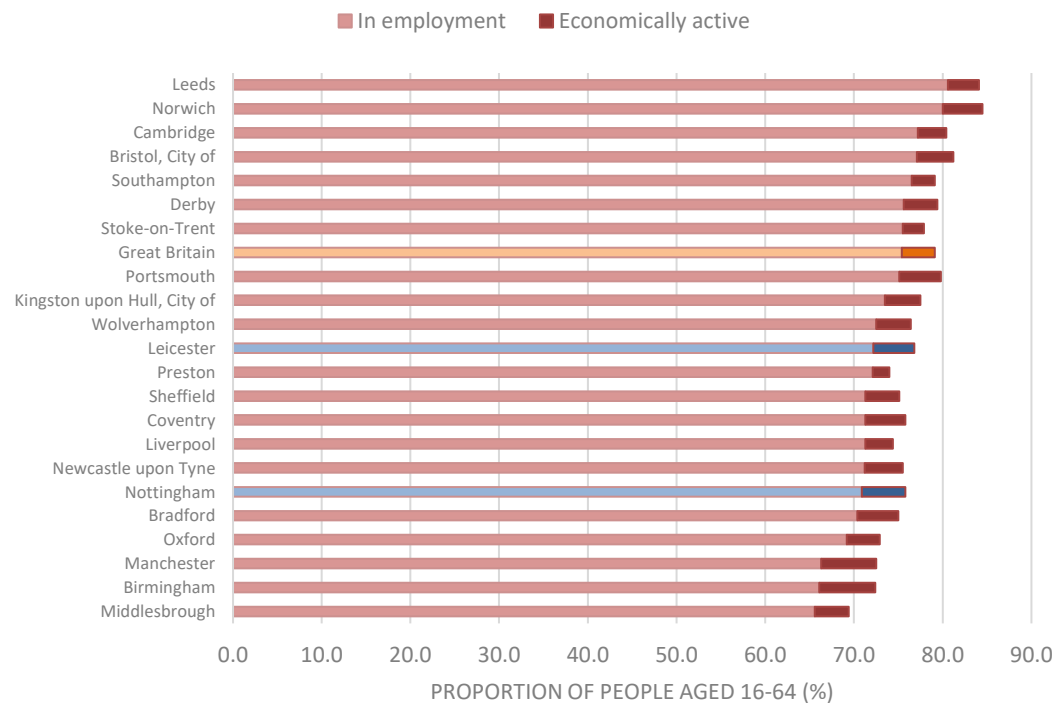

Claimant count and Covid

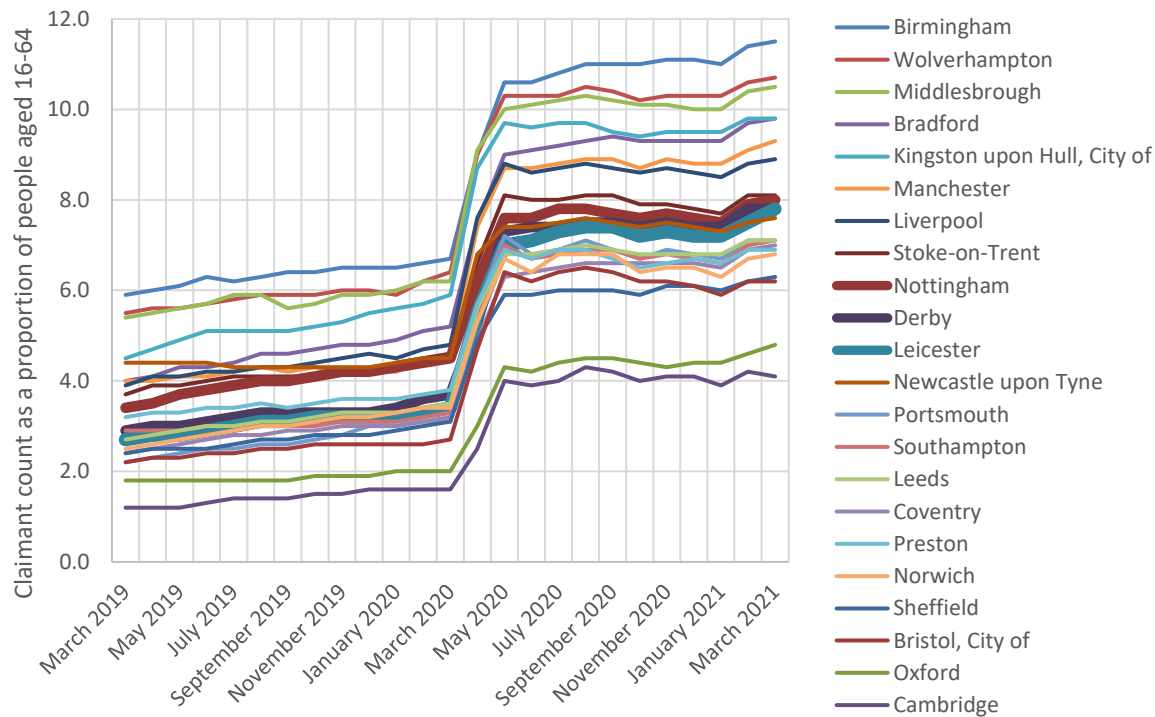

Key findings

- Leicester and Nottingham have high levels of deprivation.
- This deprivation is driven by low income and low skills.