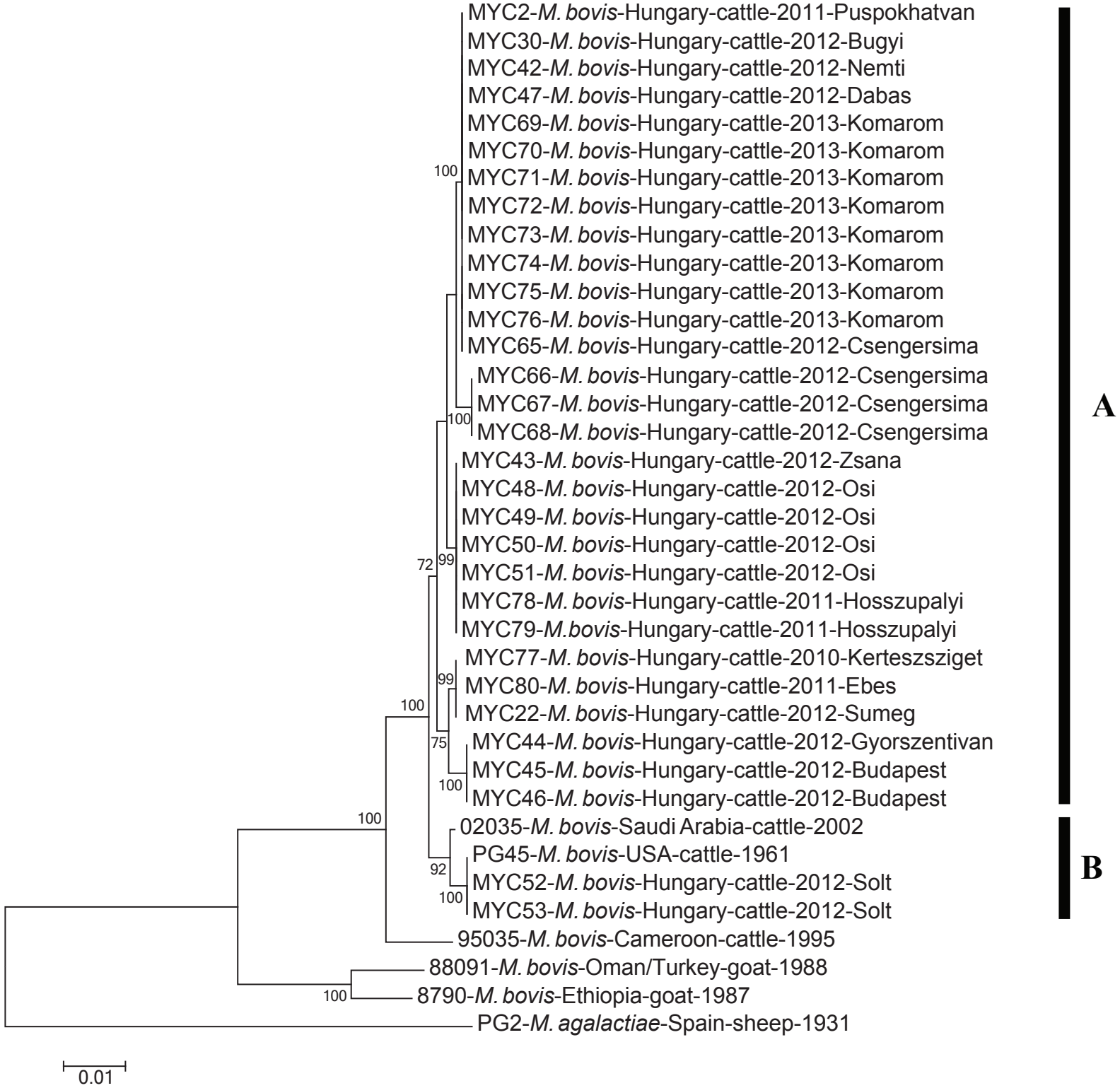
MYC2-M. bovis-Hungary-cattle-2011-Puspokhatvan
MYC30-M. bovis-Hungary-cattle-2012-Bugyi
MYC42-M. bovis-Hungary-cattle-2012-Nemti
MYC47-M. bovis-Hungary-cattle-2012-Dabas
MYC69-M. bovis-Hungary-cattle-2013-Komarom
MYC70-M. bovis-Hungary-cattle-2013-Komarom
MYC71-M. bovis-Hungary-cattle-2013-Komarom
MYC72-M. bovis-Hungary-cattle-2013-Komarom
MYC73-M. bovis-Hungary-cattle-2013-Komarom
MYC74-M. bovis-Hungary-cattle-2013-Komarom
MYC75-M. bovis-Hungary-cattle-2013-Komarom
MYC76-M. bovis-Hungary-cattle-2013-Komarom
MYC65-M. bovis-Hungary-cattle-2012-Csengersima
MYC66-M. bovis-Hungary-cattle-2012-Csengersima
MYC67-M. bovis-Hungary-cattle-2012-Csengersima
MYC68-M. bovis-Hungary-cattle-2012-Csengersima
MYC43-M. bovis-Hungary-cattle-2012-Zsana
MYC48-M. bovis-Hungary-cattle-2012-Osi
MYC49-M. bovis-Hungary-cattle-2012-Osi
MYC50-M. bovis-Hungary-cattle-2012-Osi
MYC51-M. bovis-Hungary-cattle-2012-Osi
MYC78-M. bovis-Hungary-cattle-2011-Hosszupalyi
MYC79-M.bovis-Hungary-cattle-2011-Hosszupalyi
MYC77-M. bovis-Hungary-cattle-2010-Kerteszsziget
MYC80-M. bovis-Hungary-cattle-2011-Ebes
MYC22-M. bovis-Hungary-cattle-2012-Sumeg
MYC44-M. bovis-Hungary-cattle-2012-Gyorszentivan
MYC45-M. bovis-Hungary-cattle-2012-Budapest
MYC46-M. bovis-Hungary-cattle-2012-Budapest
02035-M. bovis-Saudi Arabia-cattle-2002
PG45-M. bovis-USA-cattle-1961
MYC52-M. bovis-Hungary-cattle-2012-Solt
MYC53-M. bovis-Hungary-cattle-2012-Solt
95035-M. bovis-Cameroon-cattle-1995
88091-M. bovis-Oman/Turkey-goat-1988
8790-M. bovis-Ethiopia-goat-1987
PG2-M. agalactiae-Spain-sheep-1931
100
100
72
99
100
99
100
75
100
100
92
100
100
100
A
B
0.01