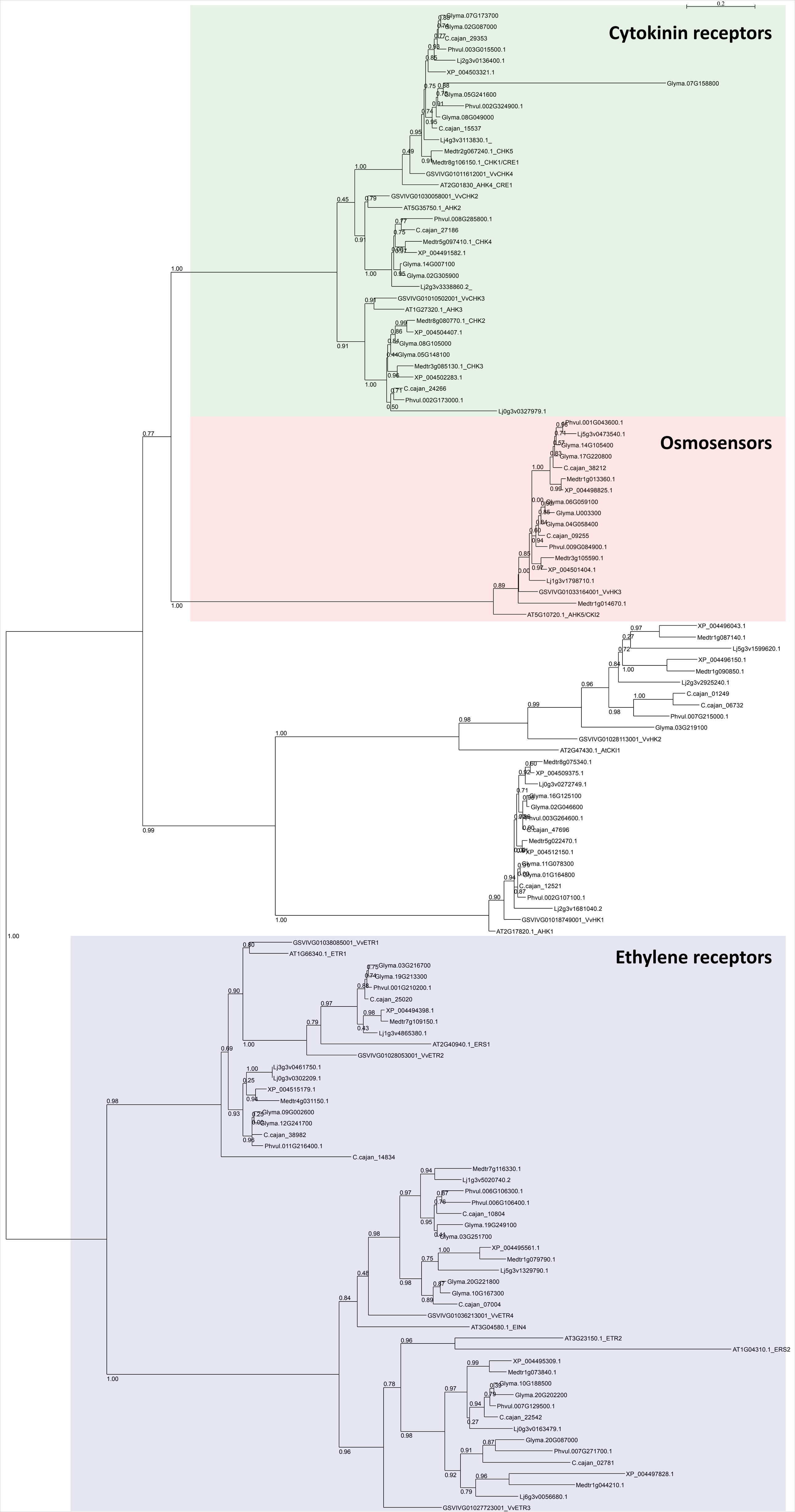
0.2
Cytokinin receptors
Glyma.07G173700
Glyma.02G087000
C.cajan_29353
Phvul.003G015500.1
Lj2g3v0136400.1
XP_004503321.1
Glyma.07G158800
Glyma.05G241600
Phvul.002G324900.1
Glyma.08G049000
C.cajan_15537
Lj4g3v3113830.1_
Medtr2g067240.1_CHK5
Medtr8g106150.1_CHK1/CRE1
GSVIVG01011612001_VvCHK4
AT2G01830_AHK4_CRE1
GSVIVG01030058001_VvCHK2
AT5G35750.1_AHK2
Phvul.008G285800.1
C.cajan_27186
Medtr5g097410.1_CHK4
XP_004491582.1
Glyma.14G007100
Glyma.02G305900
Lj2g3v3338860.2_
GSVIVG01010502001_VvCHK3
AT1G27320.1_AHK3
Medtr8g080770.1_CHK2
XP_004504407.1
Glyma.08G105000
Glyma.05G148100
Medtr3g085130.1_CHK3
XP_004502283.1
C.cajan_24266
Phvul.002G173000.1
Lj0g3v0327979.1
Osmosensors
Phvul.001G043600.1
Lj5g3v0473540.1
Glyma.14G105400
Glyma.17G220800
C.cajan_38212
Medtr1g013360.1
XP_004498825.1
Glyma.06G059100
Glyma.U003300
Glyma.04G058400
C.cajan_09255
Phvul.009G084900.1
Medtr3g105590.1
XP_004501404.1
Lj1g3v1798710.1
GSVIVG01033164001_VvHK3
Medtr1g014670.1
AT5G10720.1_AHK5/CKI2
XP_004496043.1
Medtr1g087140.1
Lj5g3v1599620.1
XP_004496150.1
Medtr1g090850.1
Lj2g3v2925240.1
C.cajan_01249
C.cajan_06732
Phvul.007G215000.1
Glyma.03G219100
GSVIVG01028113001_VvHK2
AT2G47430.1_AtCKI1
Medtr8g075340.1
XP_004509375.1
Lj0g3v0272749.1
Glyma.16G125100
Glyma.02G046600
Phvul.003G264600.1
C.cajan_47696
Medtr5g022470.1
XP_004512150.1
Glyma.11G078300
Glyma.01G164800
C.cajan_12521
Phvul.002G107100.1
Lj2g3v1681040.2
GSVIVG01018749001_VvHK1
AT2G17820.1_AHK1
Ethylene receptors
GSVIVG01038085001_VvETR1
AT1G66340.1_ETR1
Glyma.03G216700
Glyma.19G213300
Phvul.001G210200.1
C.cajan_25020
XP_004494398.1
Medtr7g109150.1
Lj1g3v4865380.1
AT2G40940.1_ERS1
GSVIVG01028053001_VvETR2
Lj3g3v0461750.1
Lj0g3v0302209.1
XP_004515179.1
Medtr4g031150.1
Glyma.09G002600
Glyma.12G241700
C.cajan_38982
Phvul.011G216400.1
C.cajan_14834
Medtr7g116330.1
Lj1g3v5020740.2
Phvul.006G106300.1
Phvul.006G106400.1
C.cajan_10804
Glyma.19G249100
Glyma.03G251700
XP_004495561.1
Medtr1g079790.1
Lj5g3v1329790.1
Glyma.20G221800
Glyma.10G167300
C.cajan_07004
GSVIVG01036213001_VvETR4
AT3G04580.1_EIN4
AT3G23150.1_ETR2
AT1G04310.1_ERS2
XP_004495309.1
Medtr1g073840.1
Glyma.10G188500
Glyma.20G202200
Phvul.007G129500.1
C.cajan_22542
Lj0g3v0163479.1
Glyma.20G087000
Phvul.007G271700.1
C.cajan_02781
XP_004497828.1
Medtr1g044210.1
Lj6g3v0056680.1
GSVIVG01027723001_VvETR3