

Strict consensus of 101 trees under equal weights, with wildcard taxa excluded

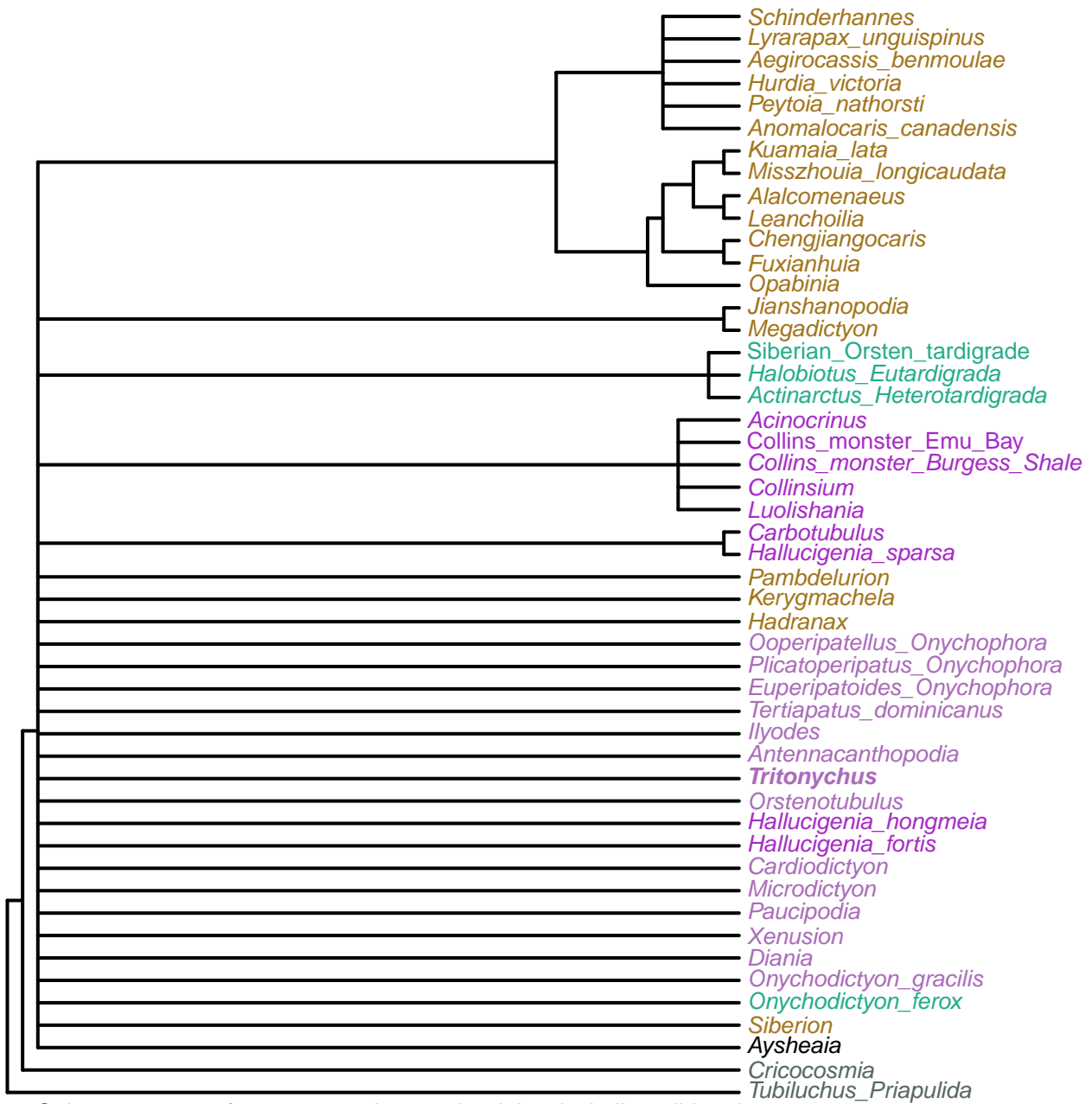

Strict consensus of 101 trees under equal weights, including wildcard taxa

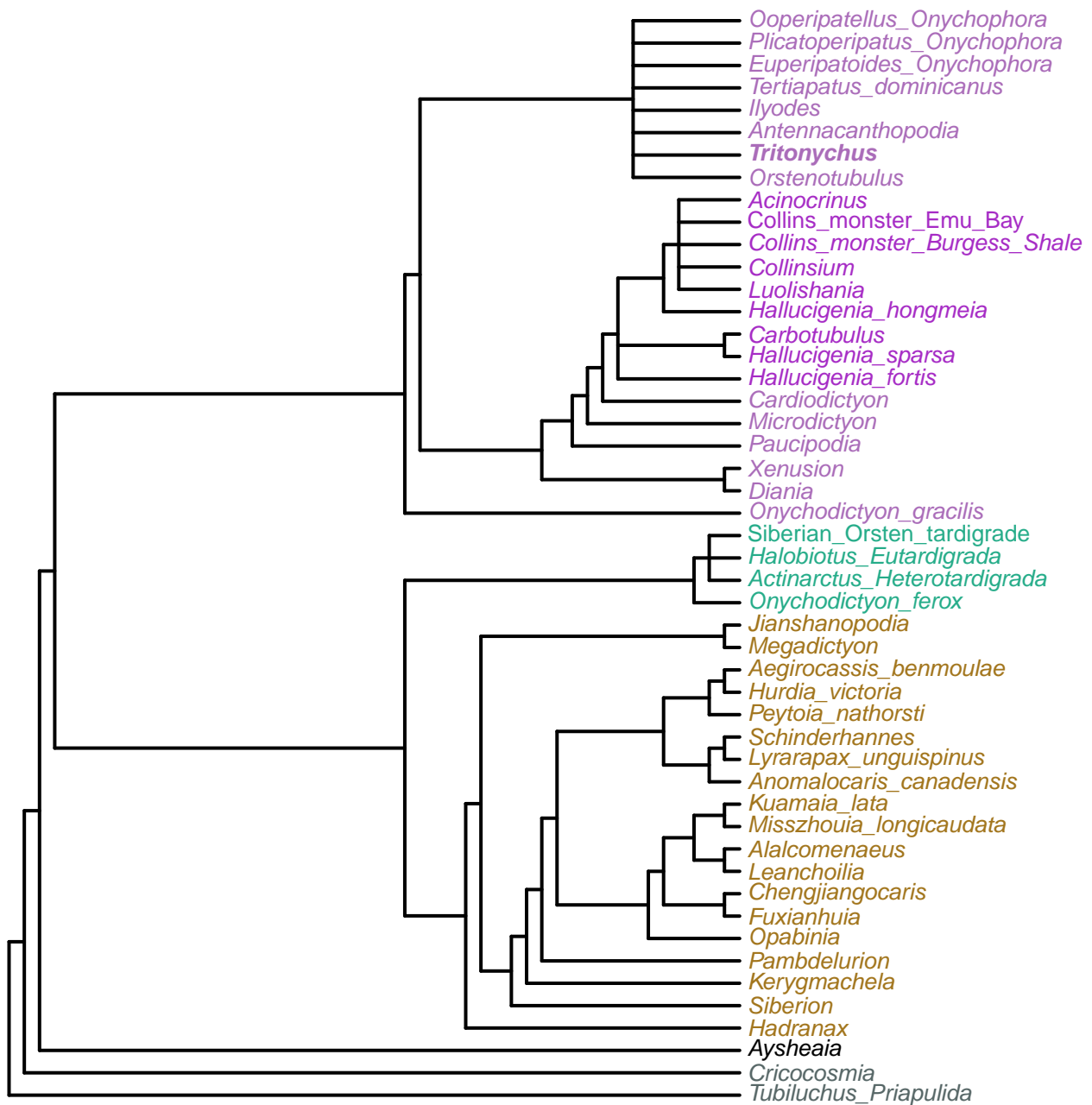

Strict consensus of 20 trees under implied weights; concavity constant = 259.4

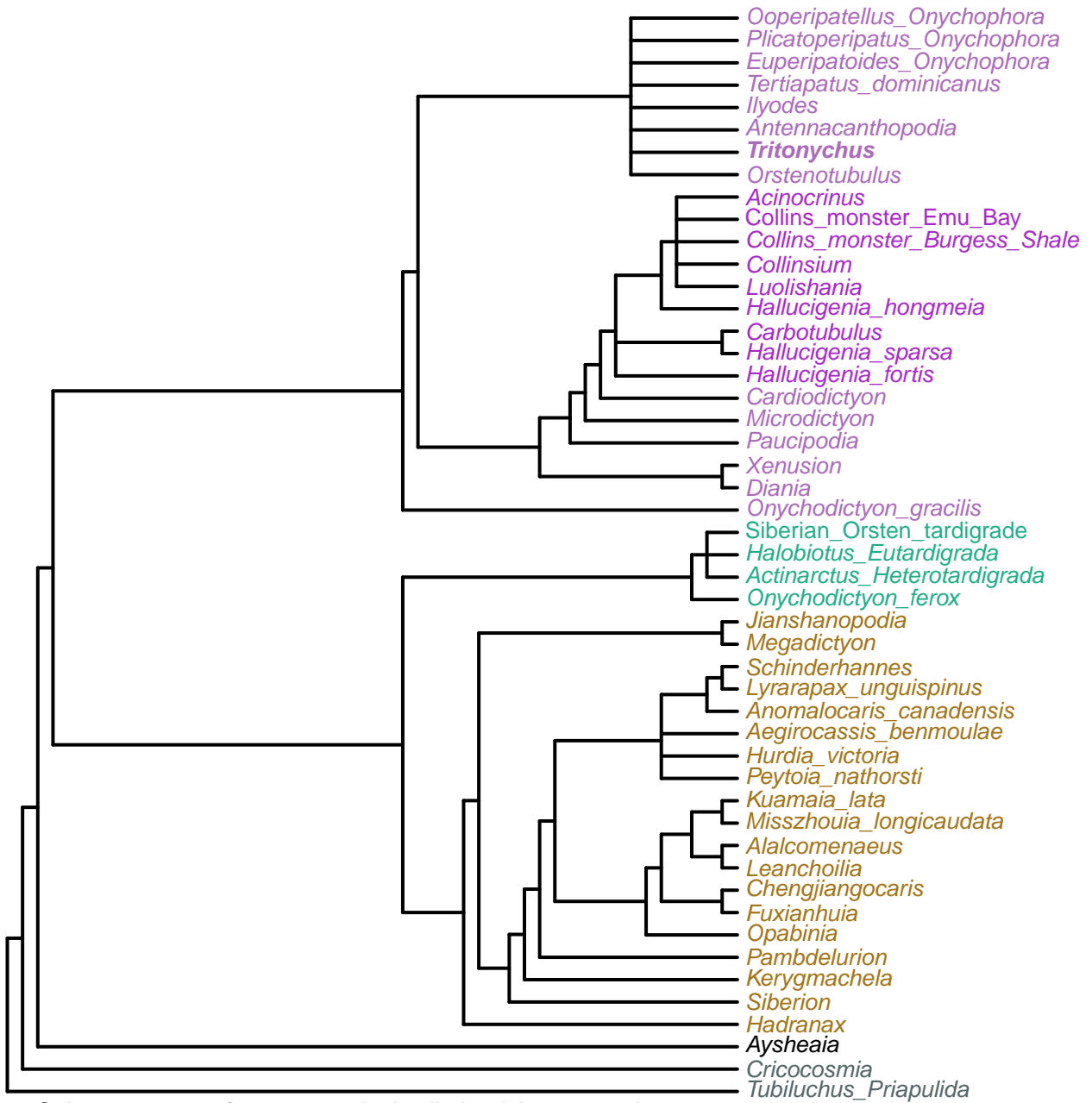

Strict consensus of 36 trees under implied weights; concavity constant = 159.5

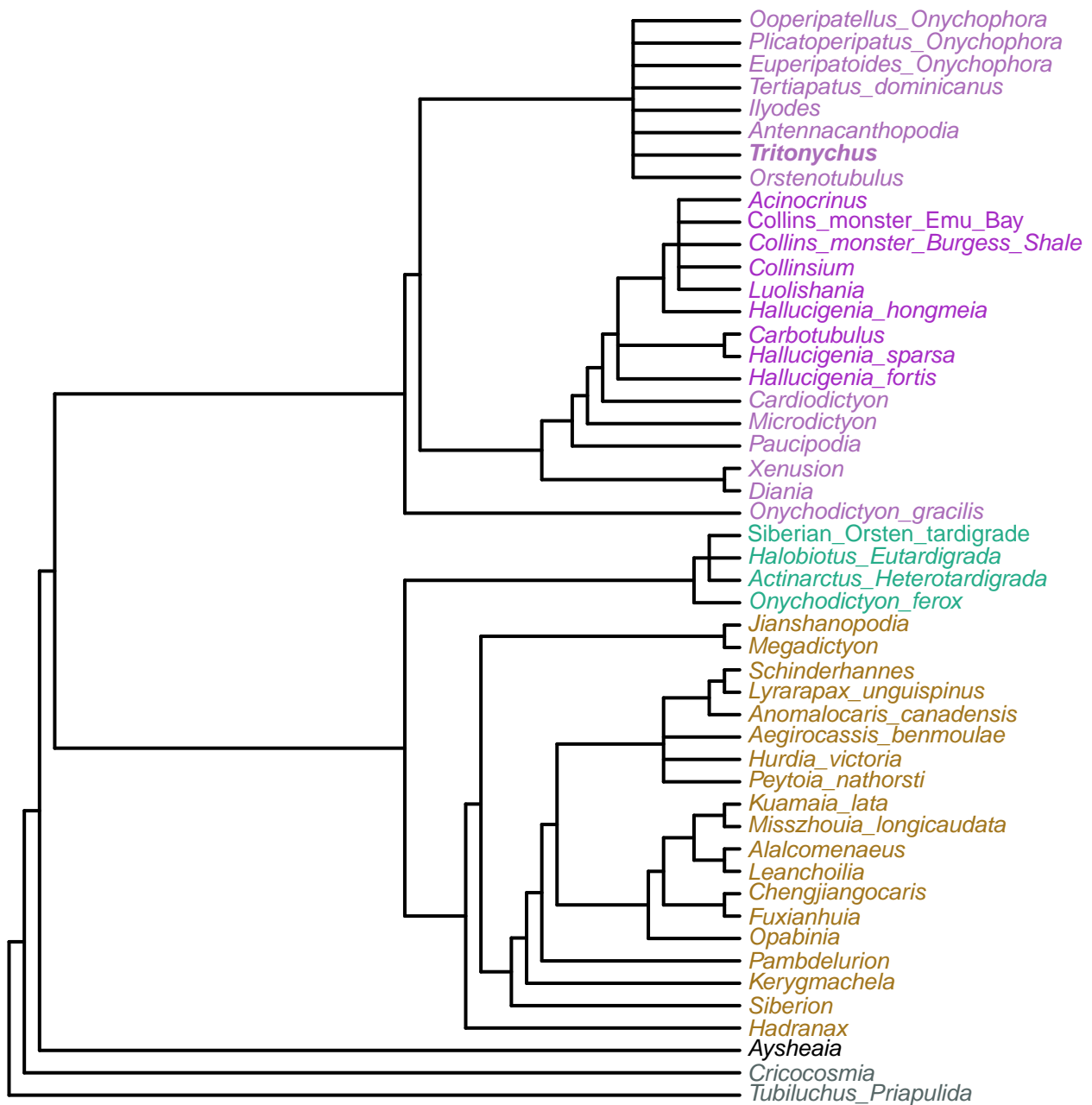

Strict consensus of 26 trees under implied weights; concavity constant = 117.3

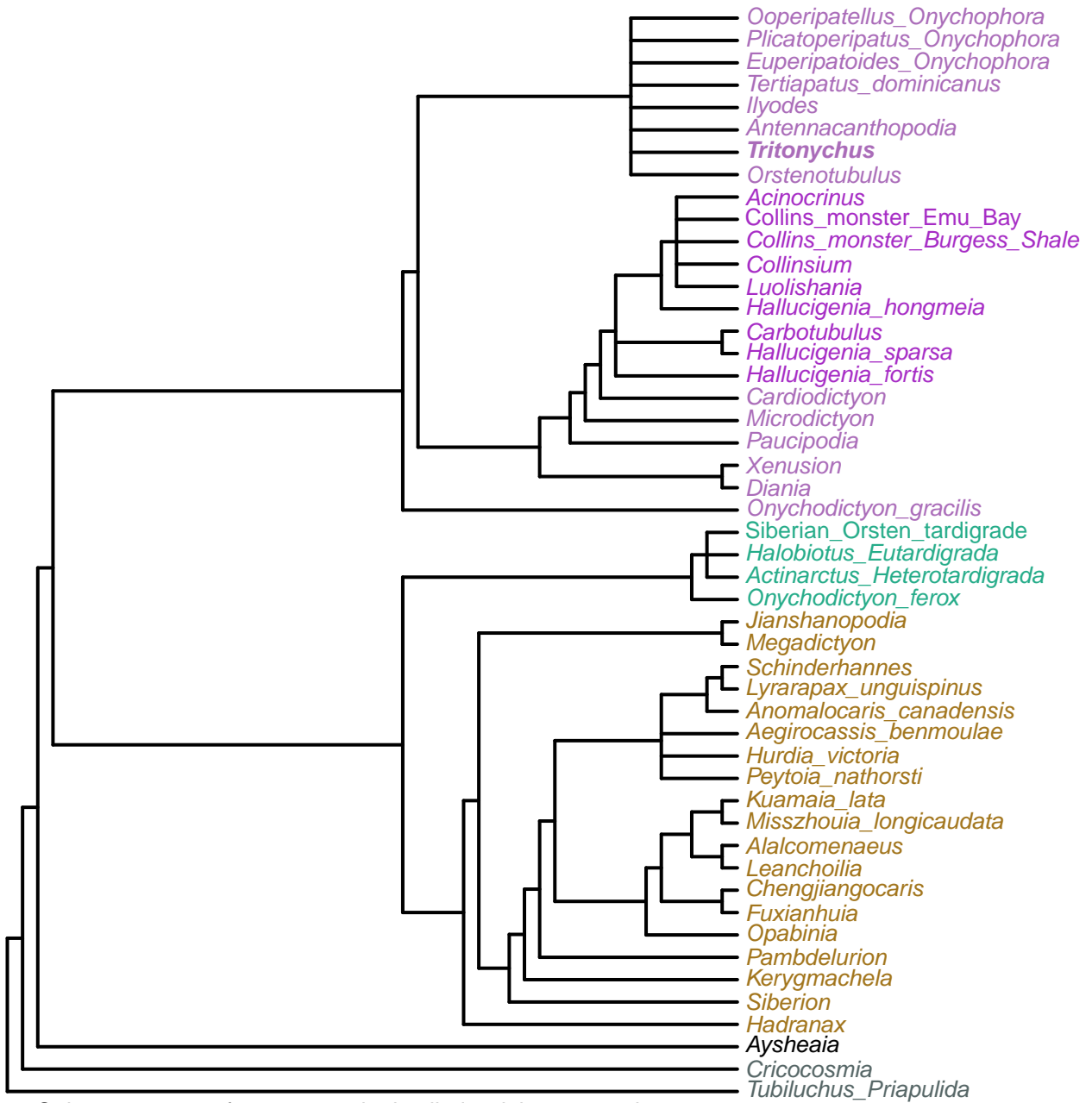

Strict consensus of 30 trees under implied weights; concavity constant = 93.12

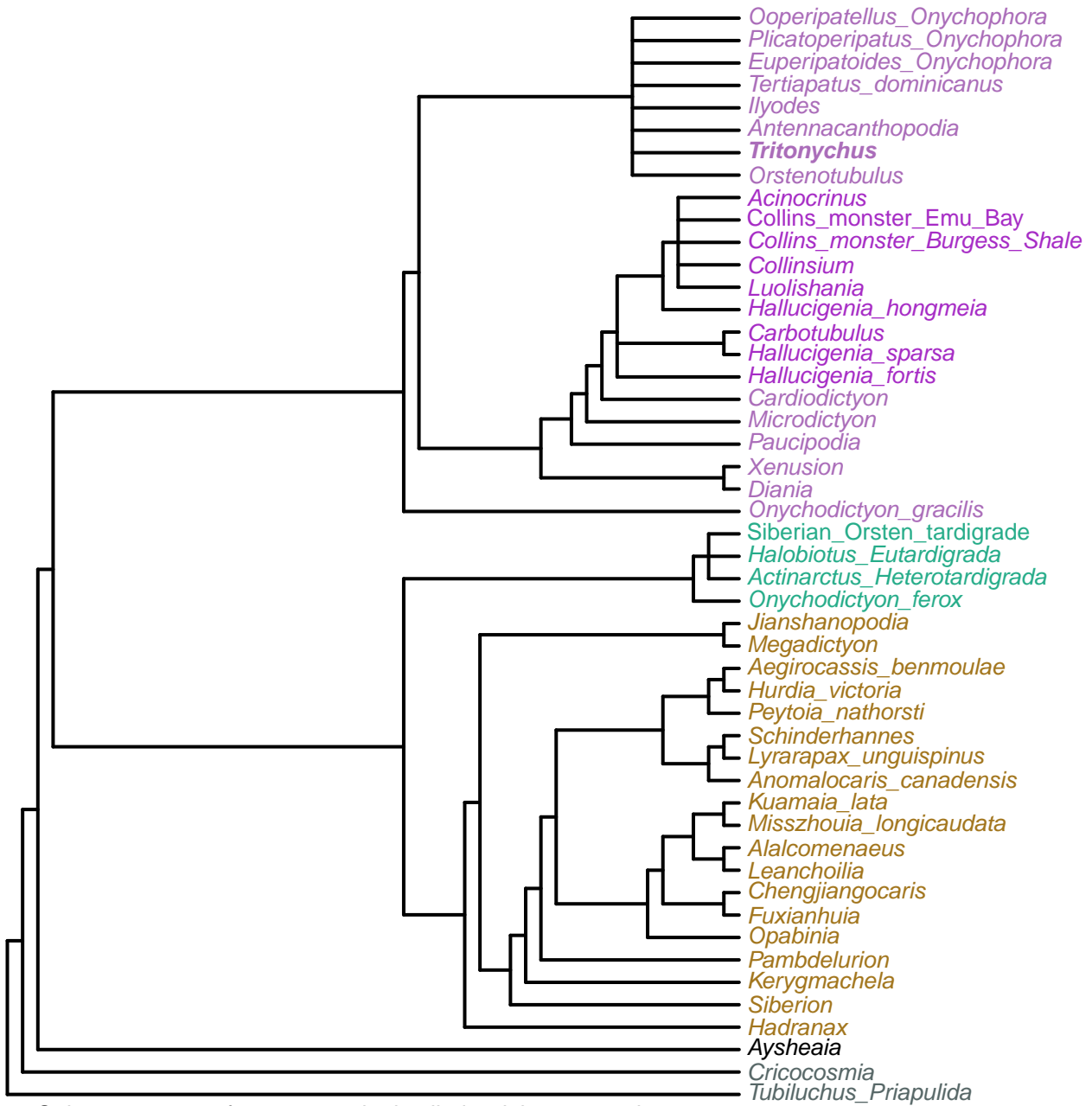

Strict consensus of 22 trees under implied weights; concavity constant = 77.20

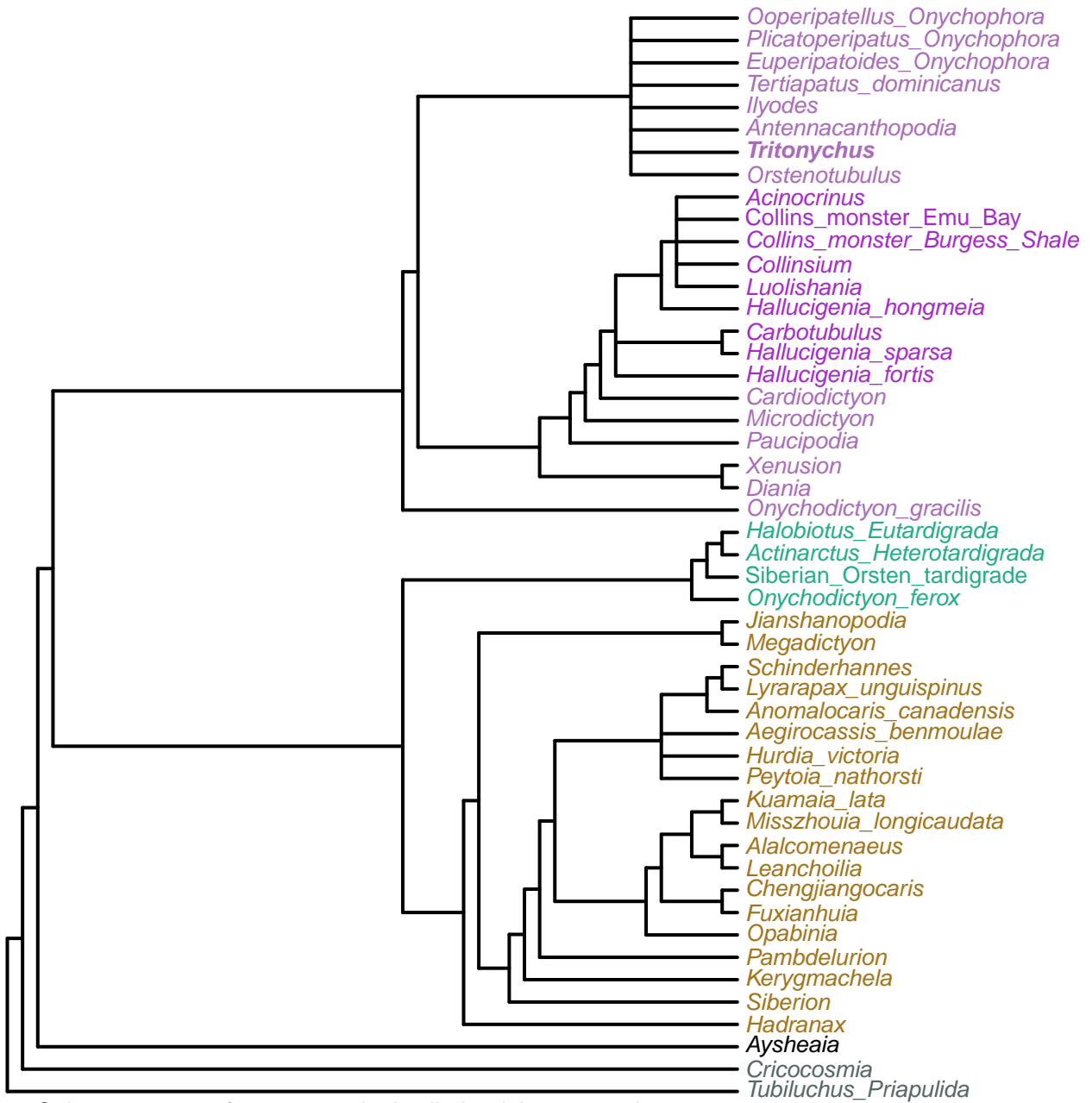

Strict consensus of 20 trees under implied weights; concavity constant = 65.84



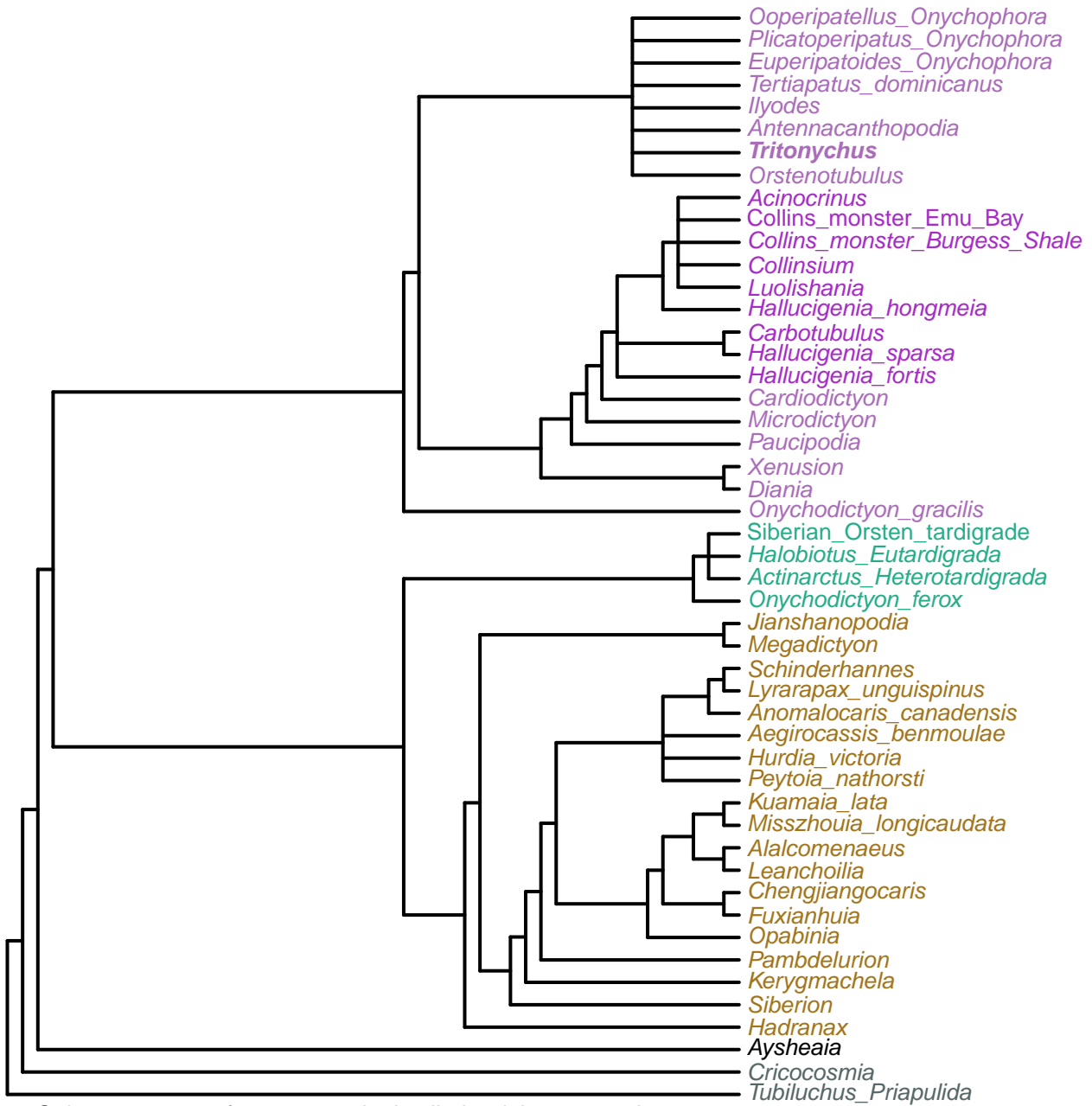

Strict consensus of 26 trees under implied weights; concavity constant = 57.29

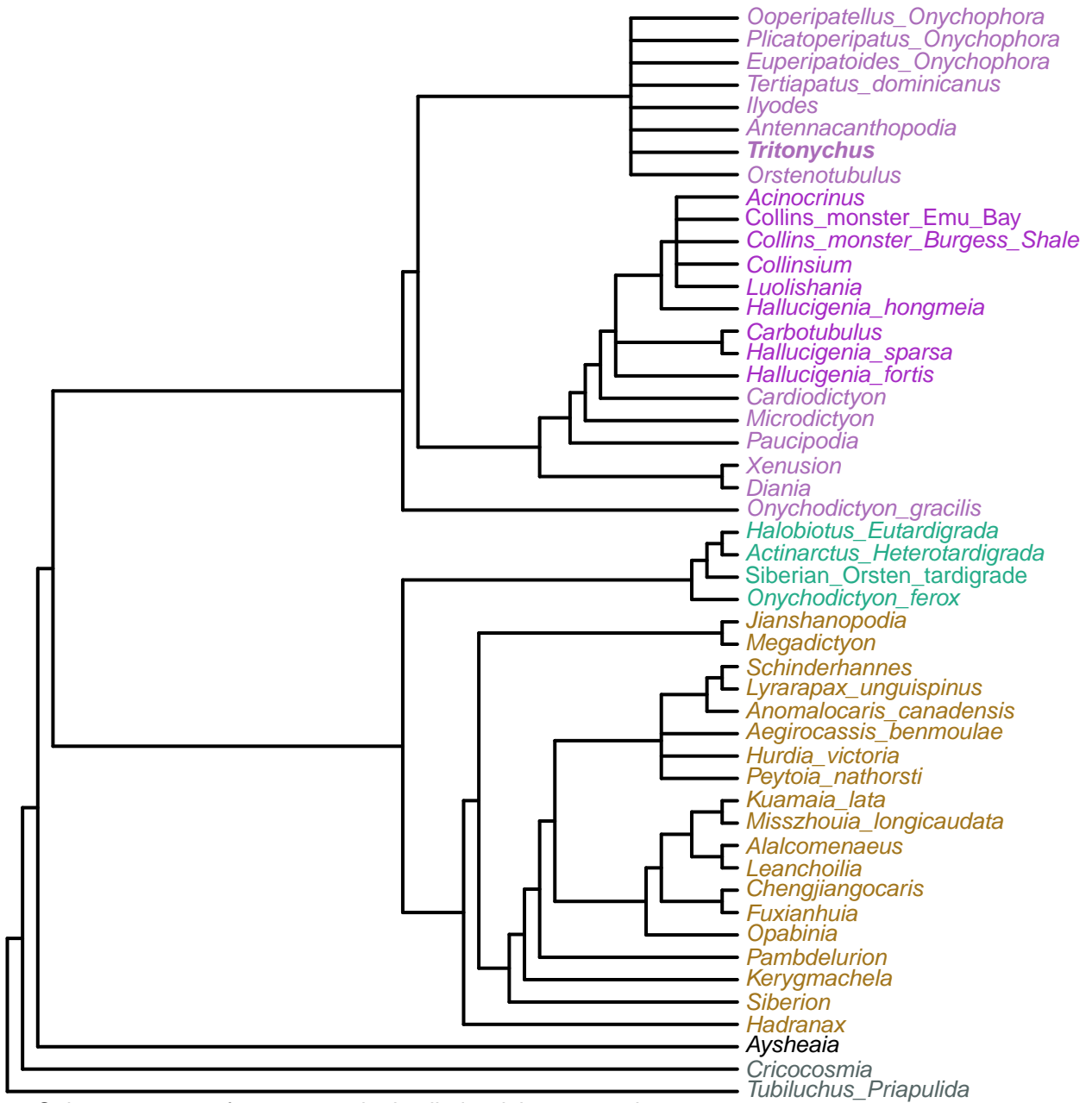

Strict consensus of 20 trees under implied weights; concavity constant = 50.59

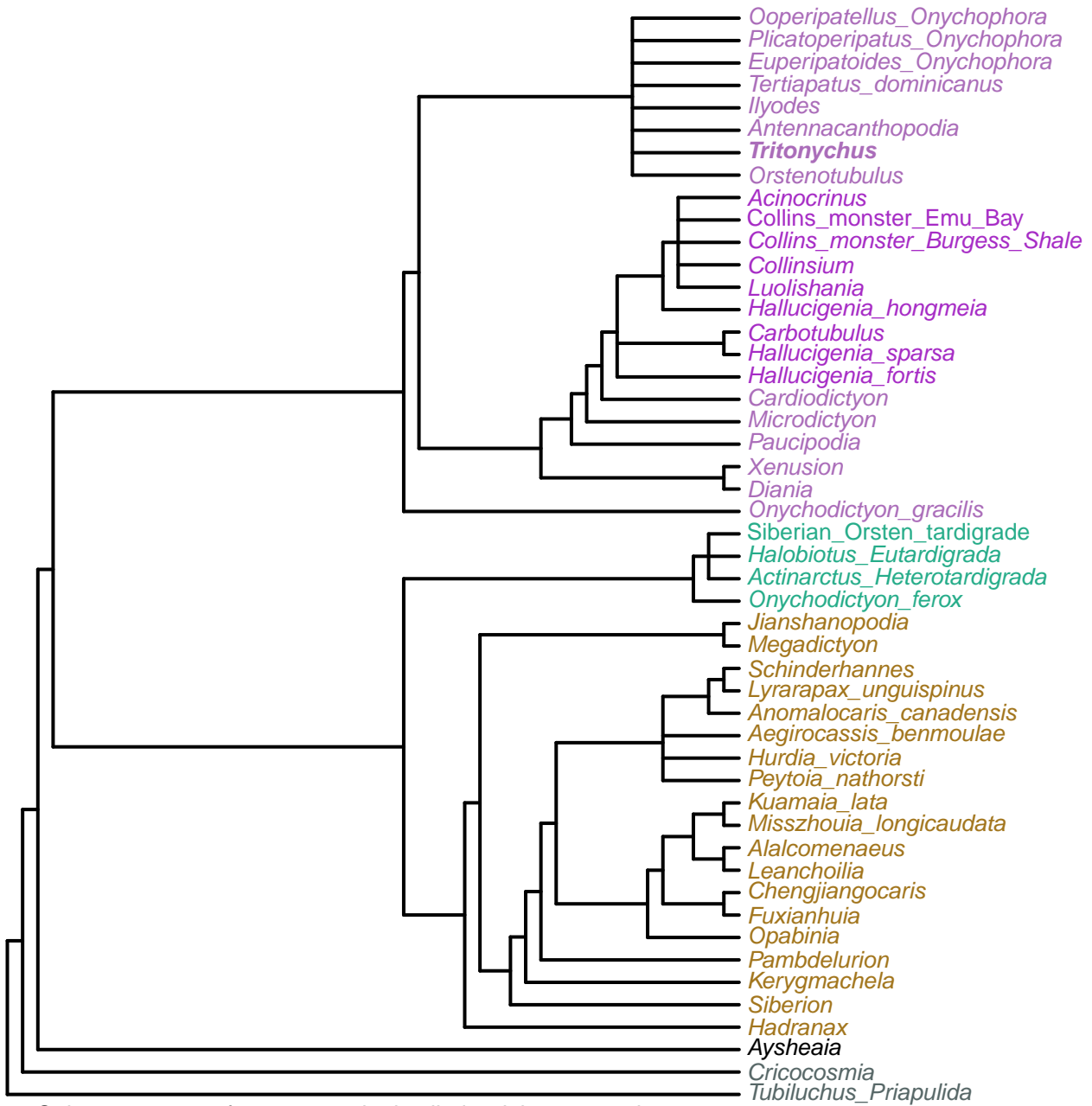

Strict consensus of 28 trees under implied weights; concavity constant = 45.19

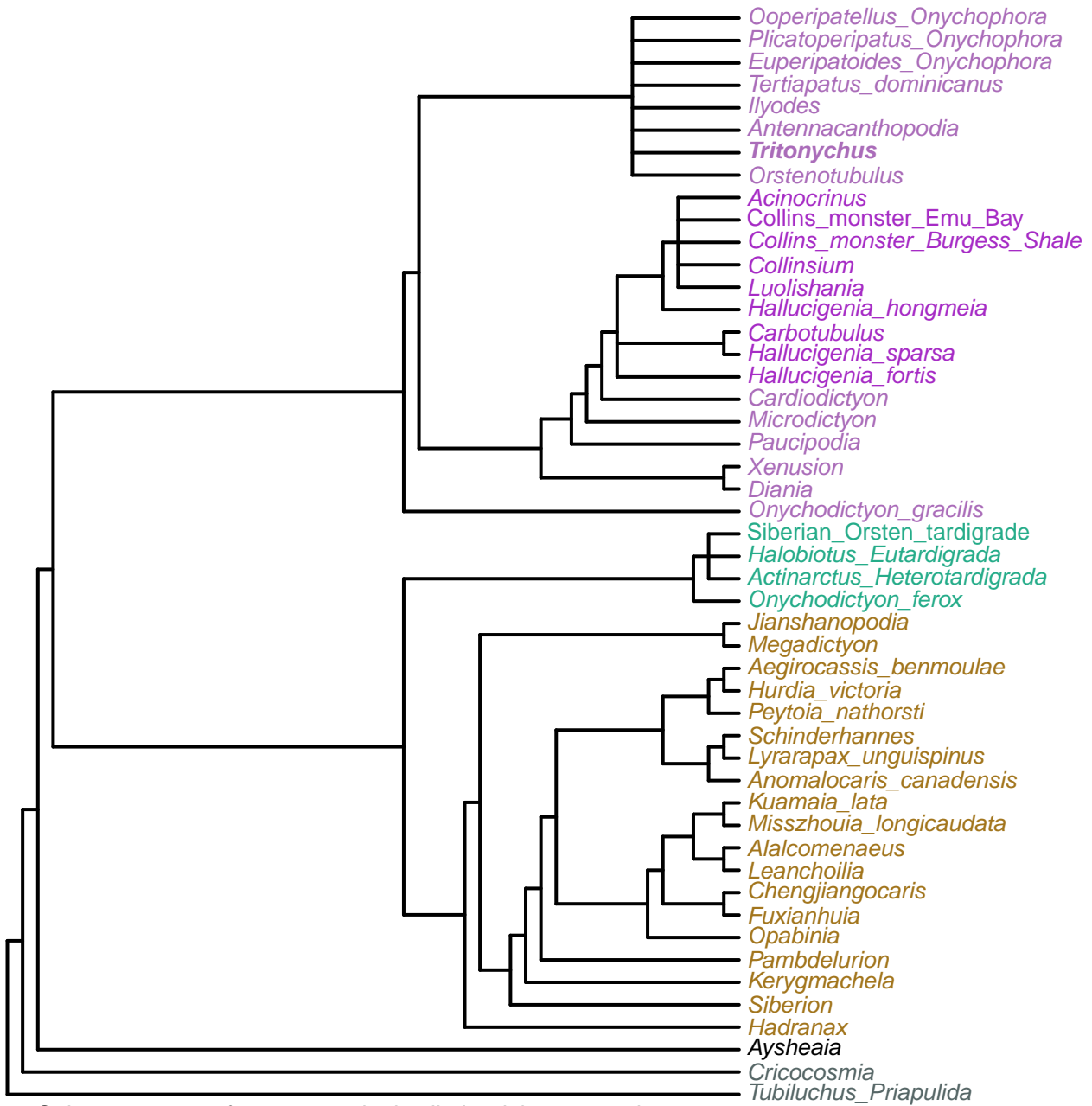

Strict consensus of 20 trees under implied weights; concavity constant = 40.74

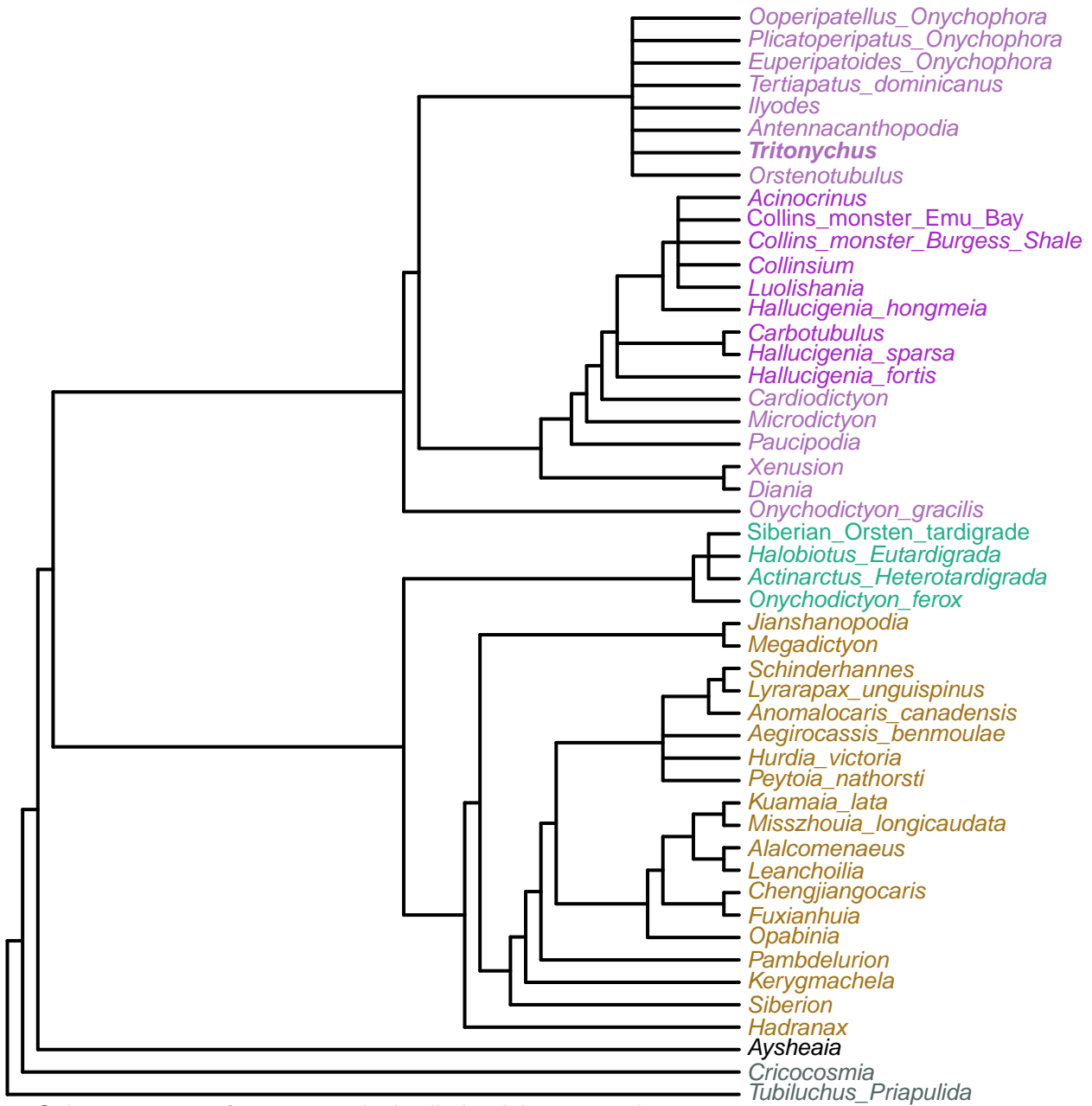

Strict consensus of 25 trees under implied weights; concavity constant = 37.01

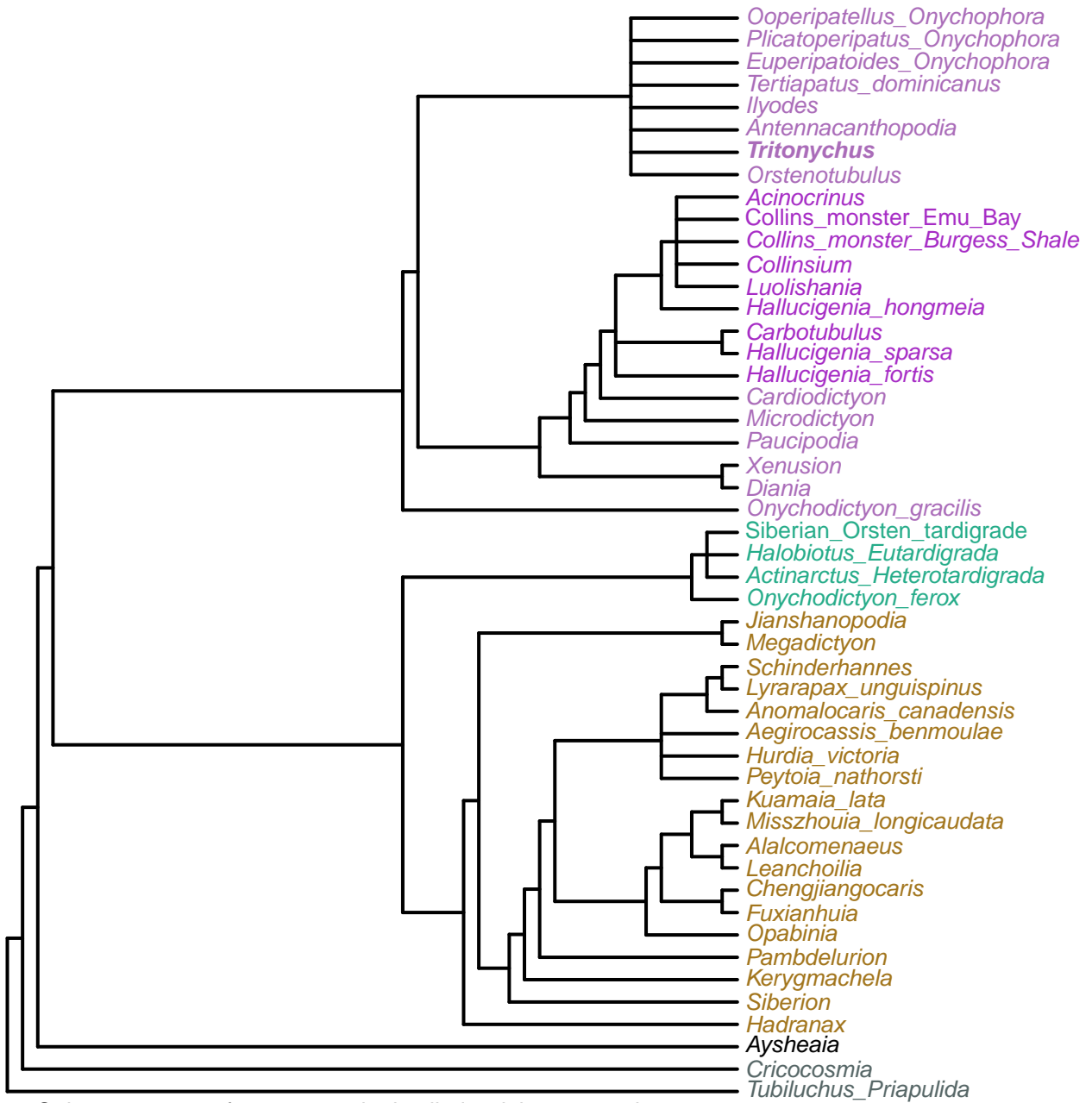

Strict consensus of 31 trees under implied weights; concavity constant = 33.83

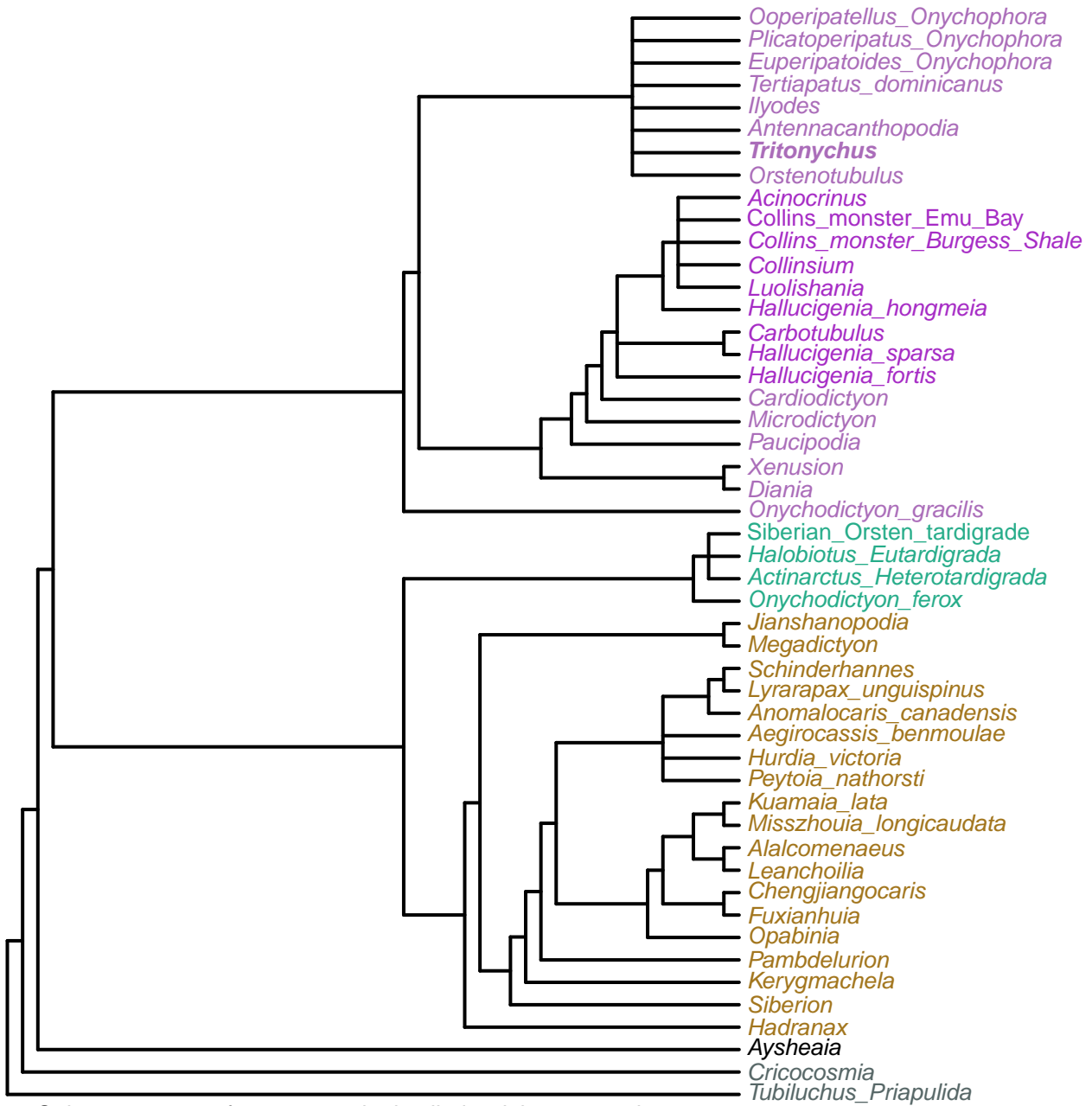

Strict consensus of 31 trees under implied weights; concavity constant = 31.09

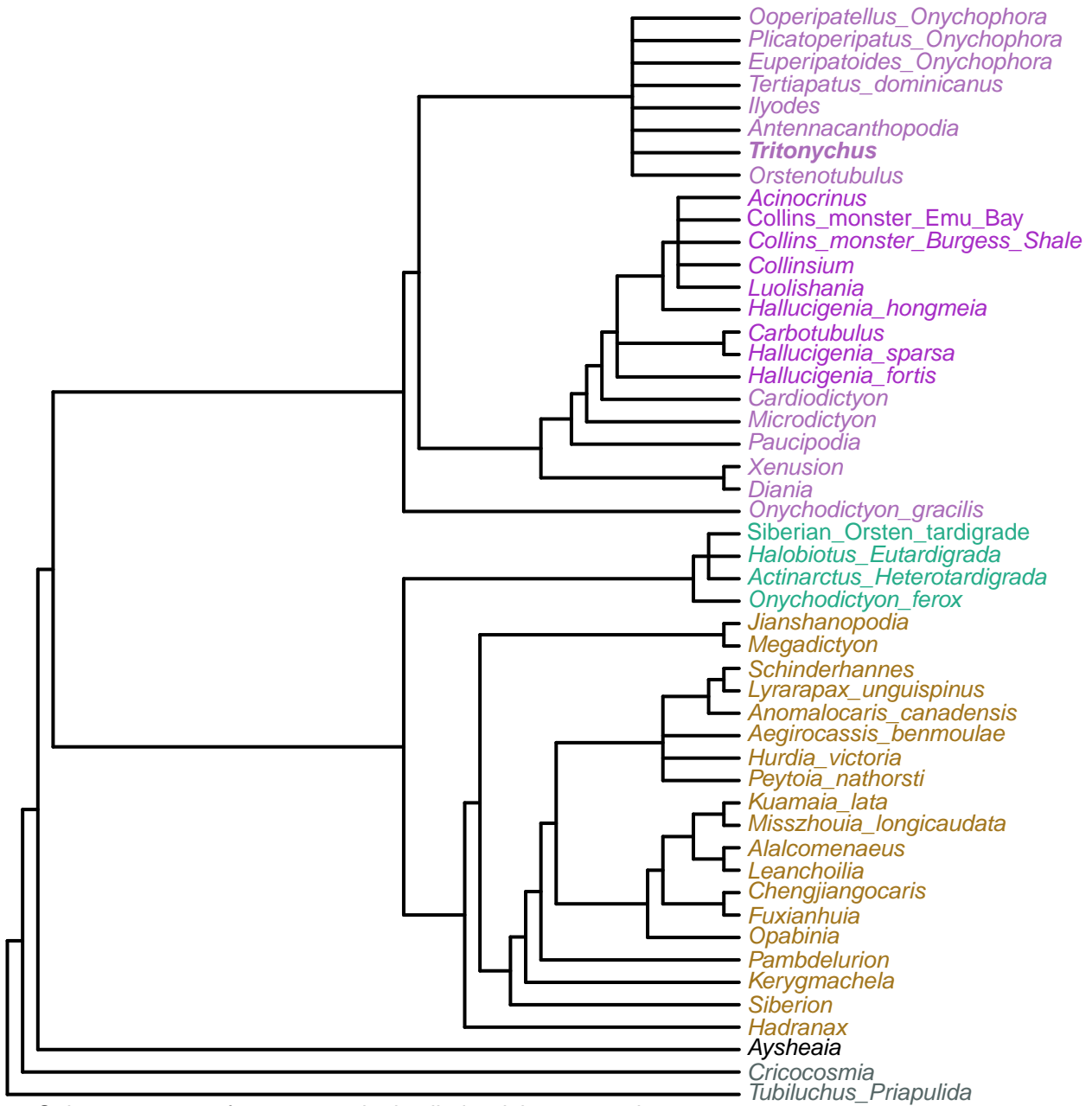

Strict consensus of 30 trees under implied weights; concavity constant = 28.71





Strict consensus of 27 trees under implied weights; concavity constant = 26.61

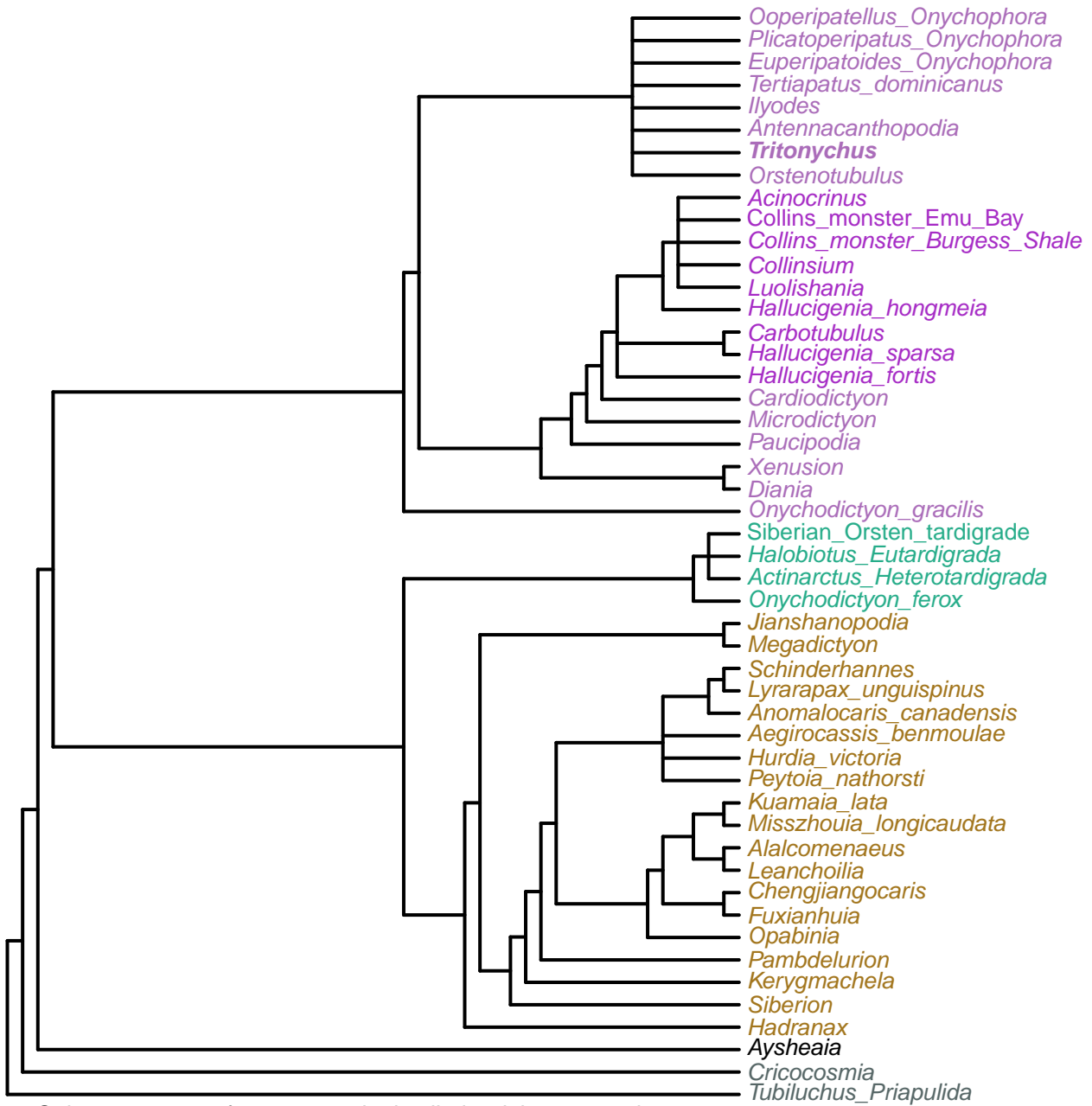

Strict consensus of 31 trees under implied weights; concavity constant = 24.76

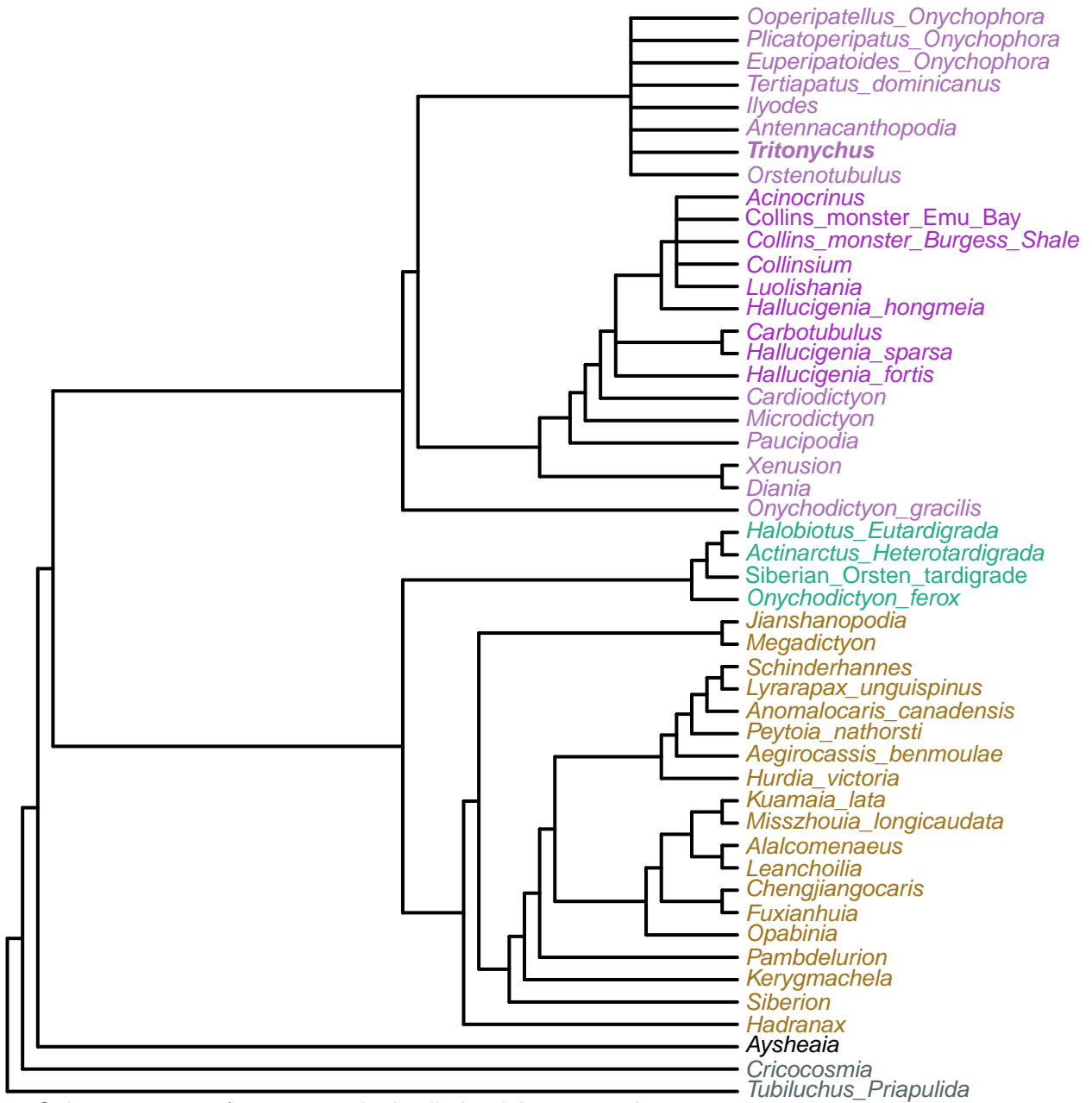

Strict consensus of 11 trees under implied weights; concavity constant = 23.10

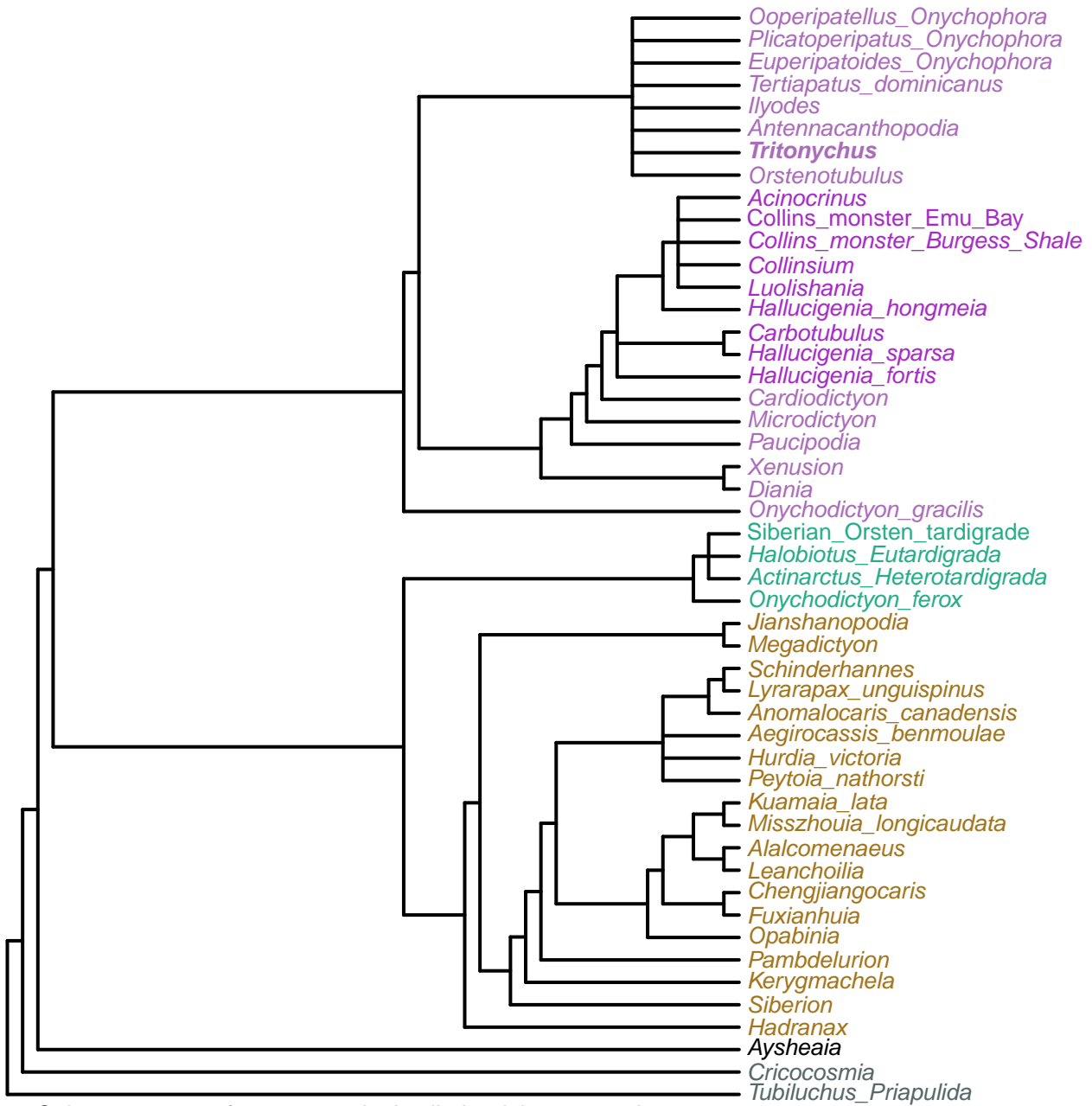

Strict consensus of 32 trees under implied weights; concavity constant = 21.62

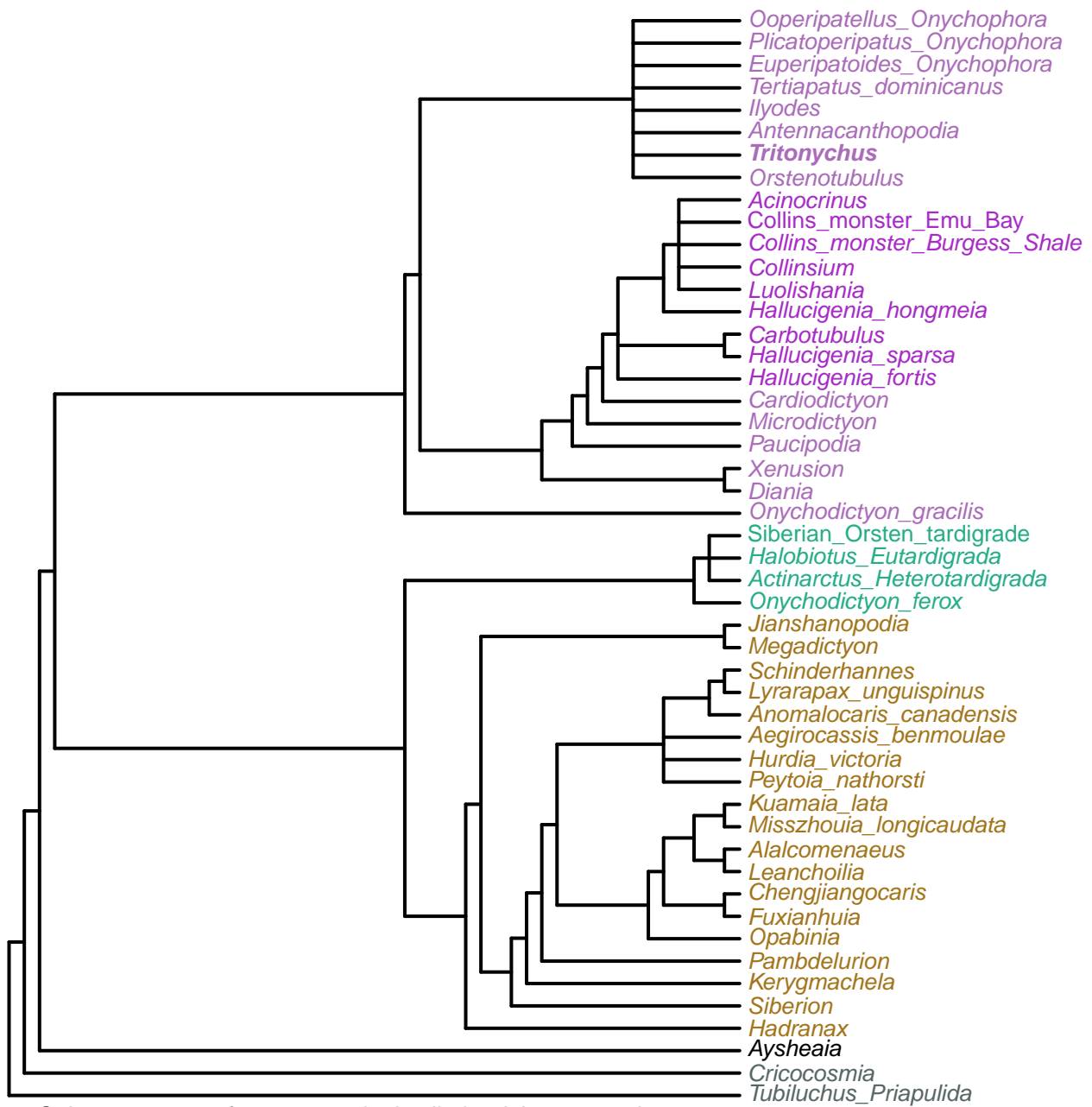

Strict consensus of 30 trees under implied weights; concavity constant = 20.28

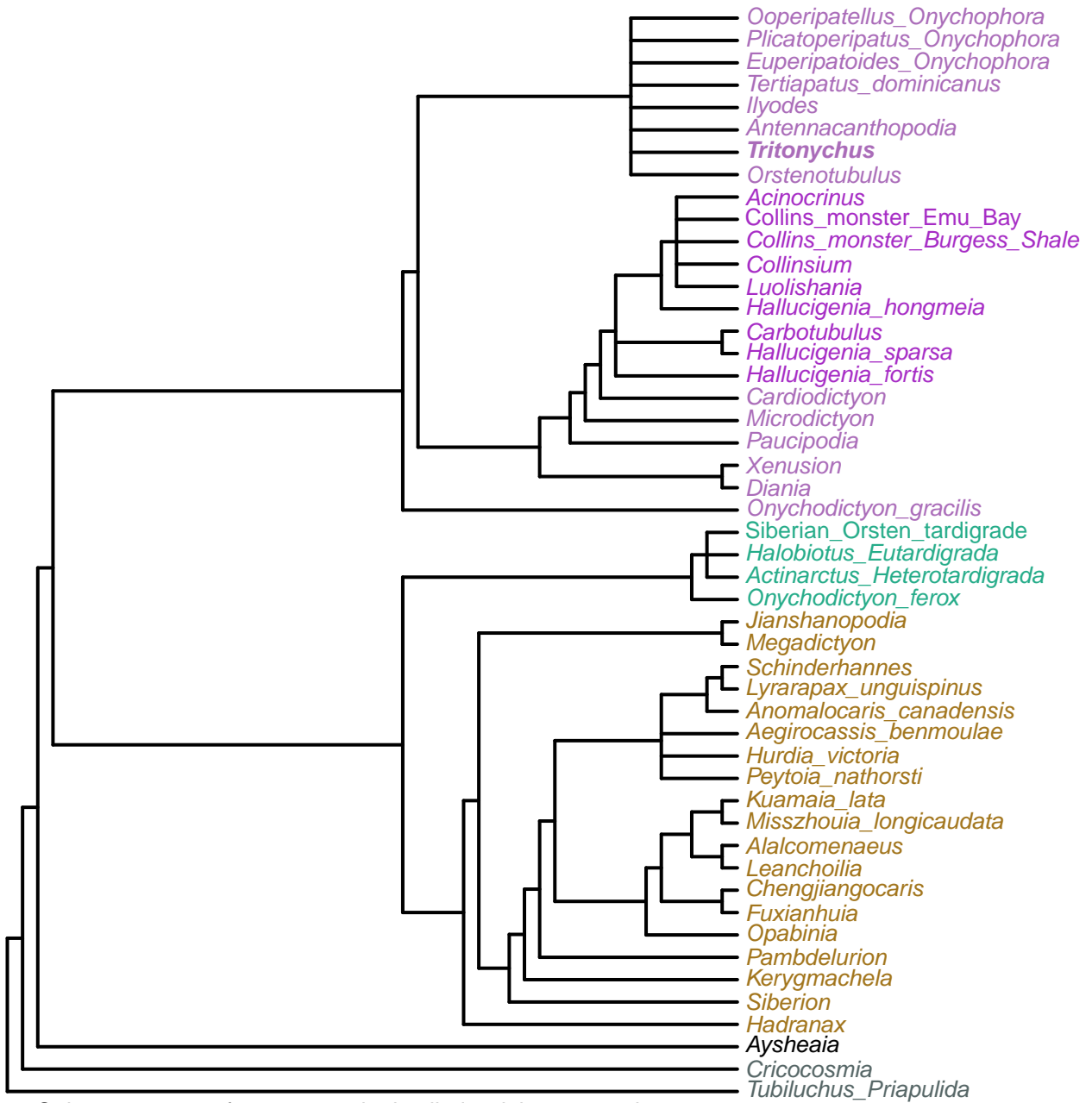

Strict consensus of 33 trees under implied weights; concavity constant = 19.07

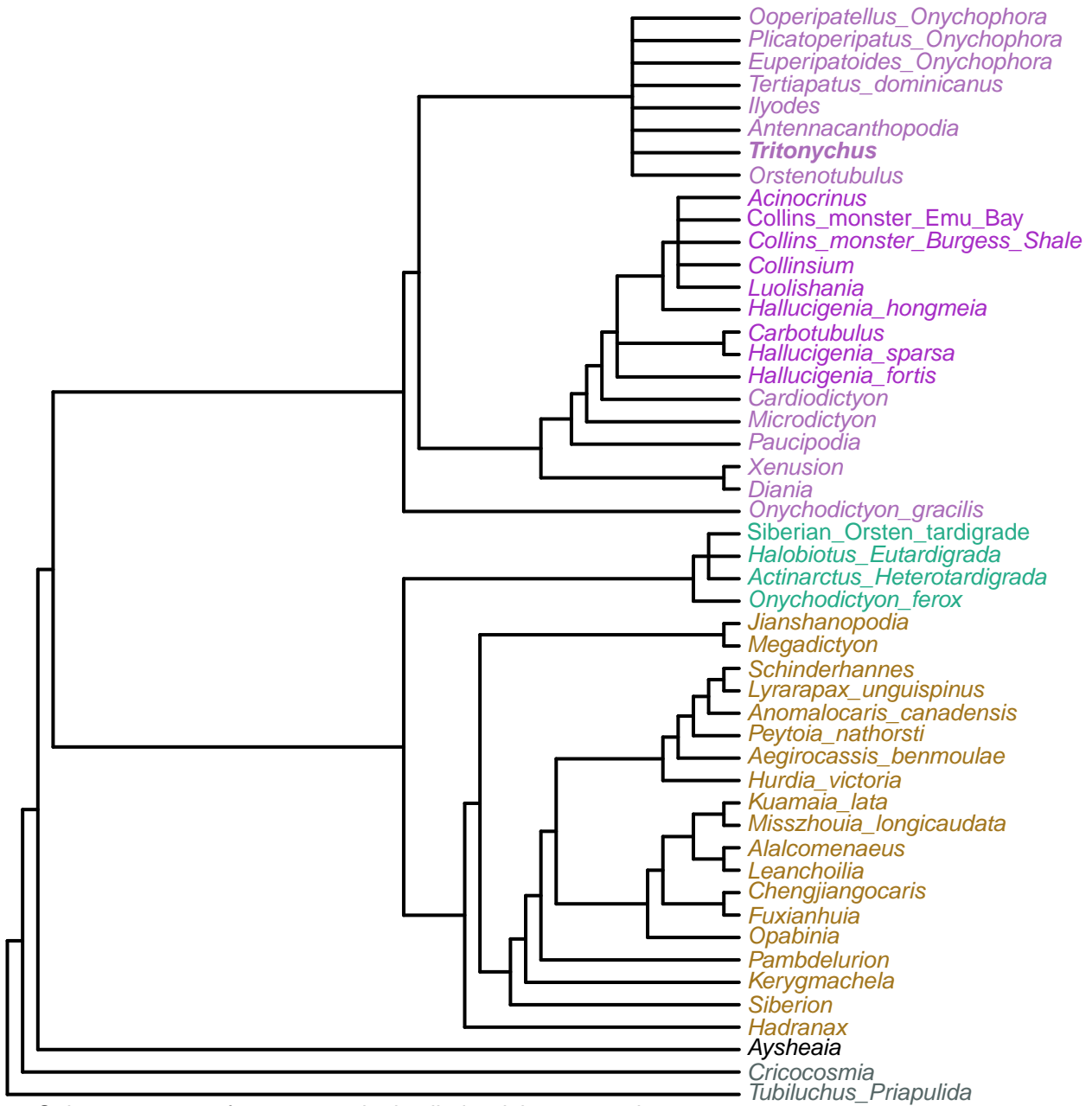

Strict consensus of 21 trees under implied weights; concavity constant = 17.96

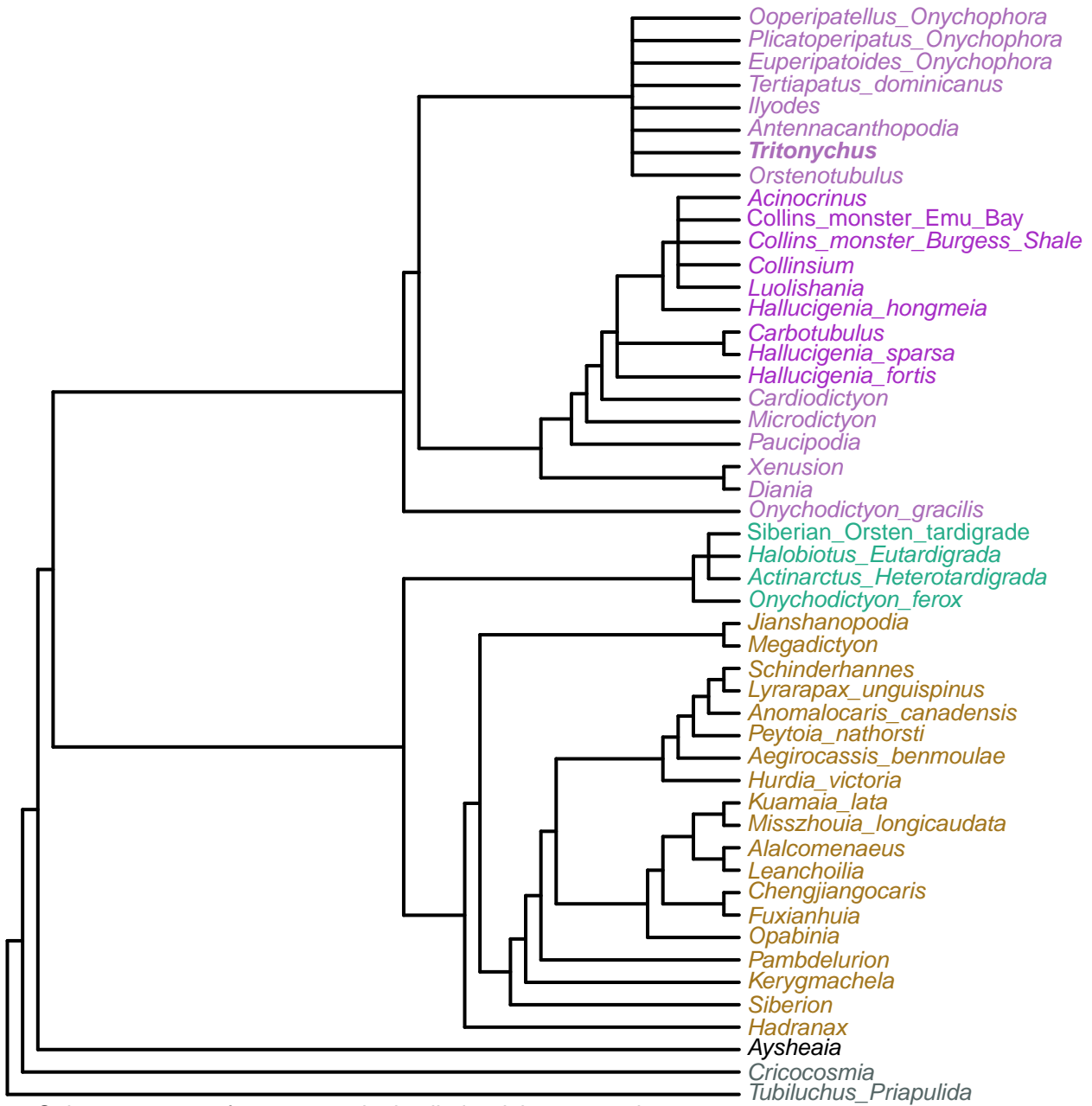

Strict consensus of 17 trees under implied weights; concavity constant = 16.95



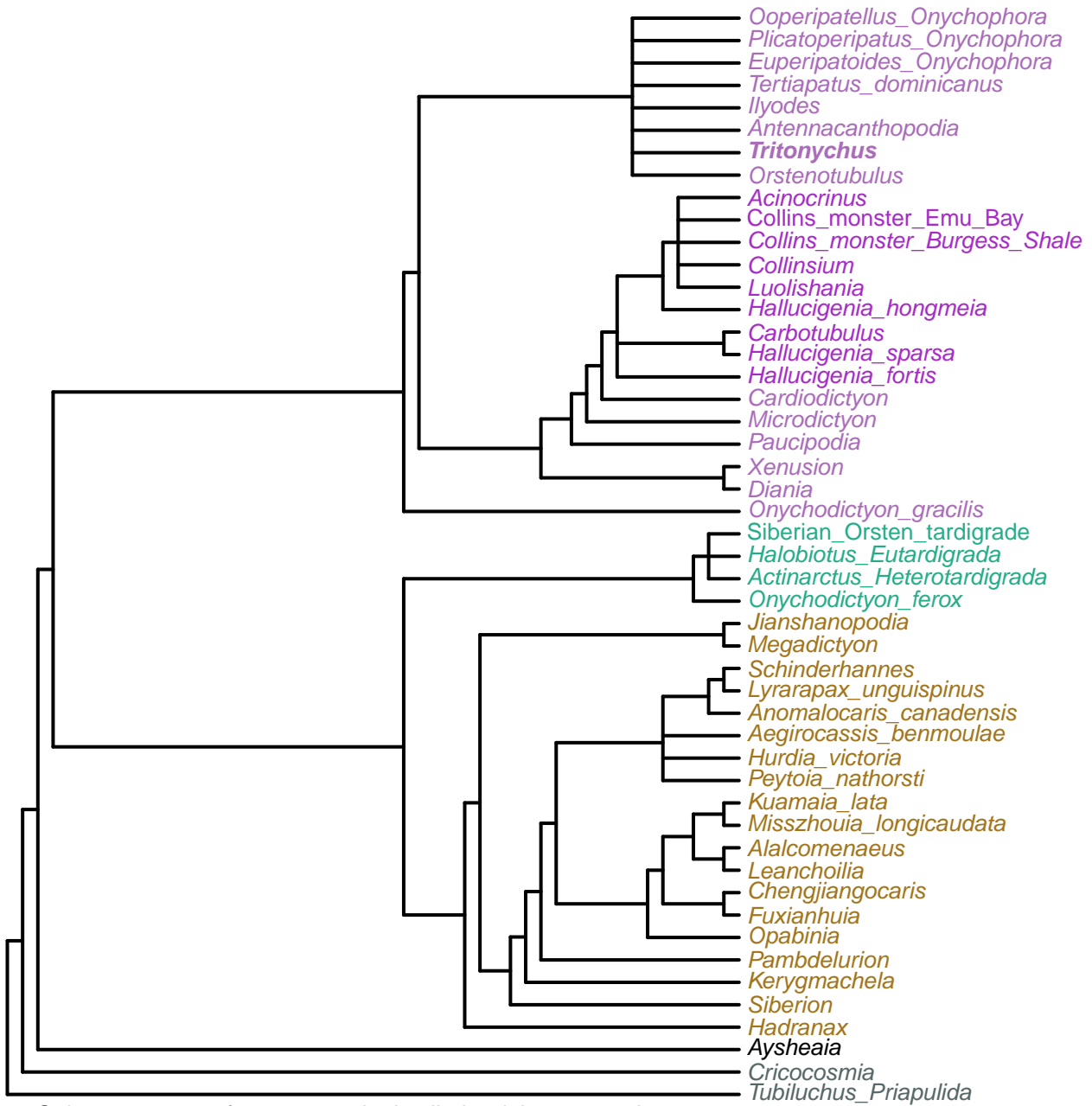

Strict consensus of 31 trees under implied weights; concavity constant = 16.03

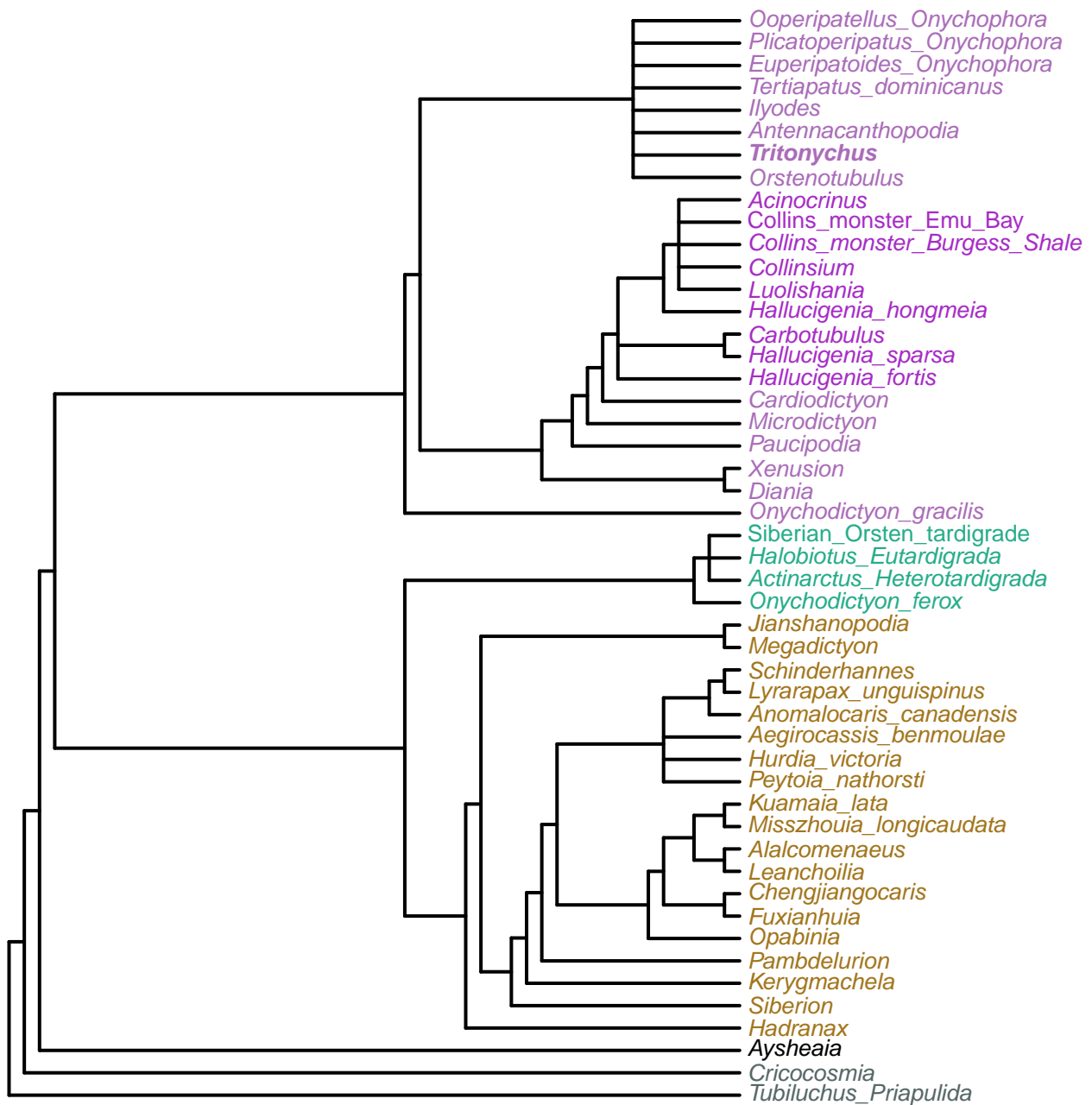

Strict consensus of 30 trees under implied weights; concavity constant = 15.17

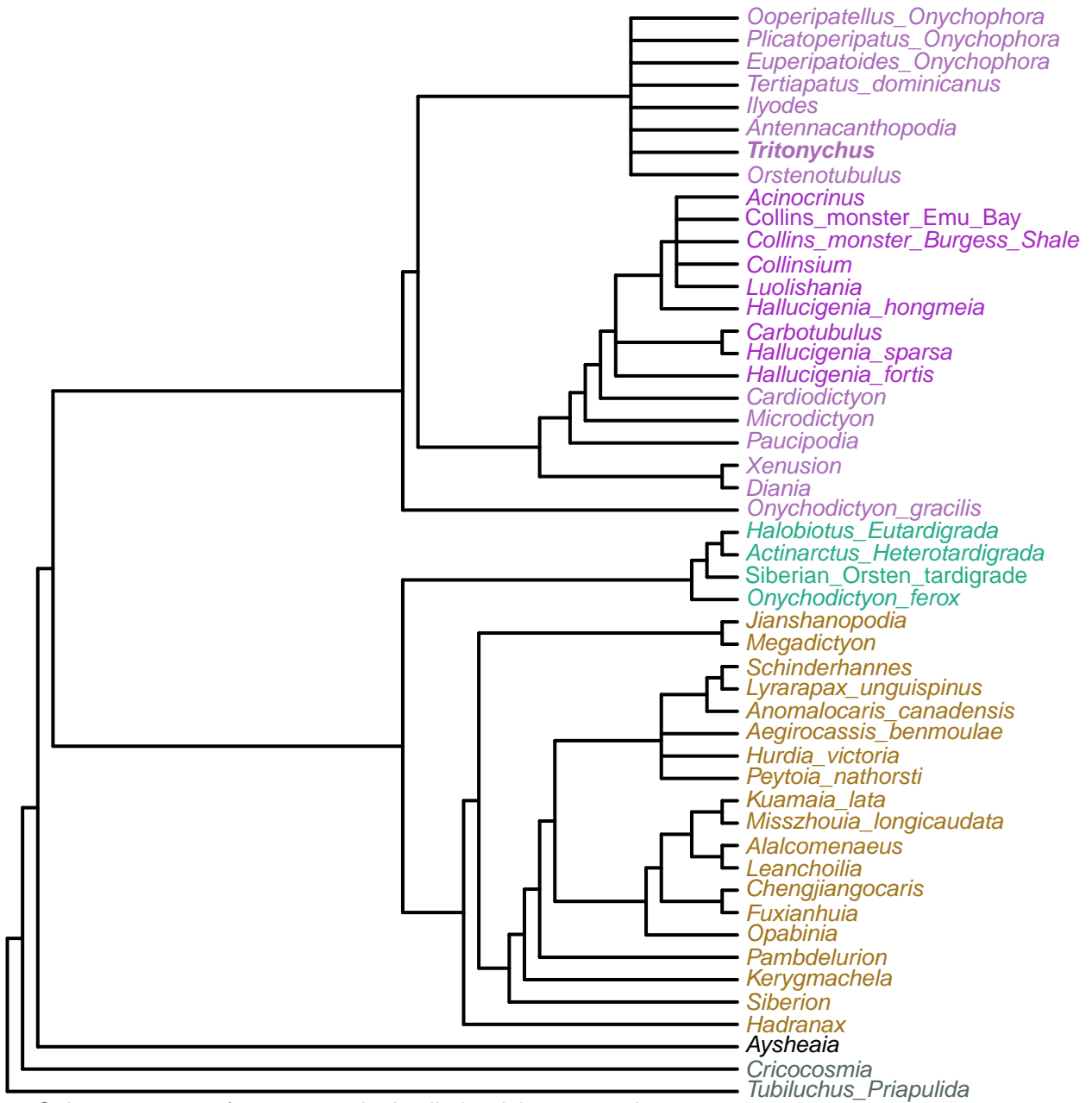

Strict consensus of 20 trees under implied weights; concavity constant = 14.39

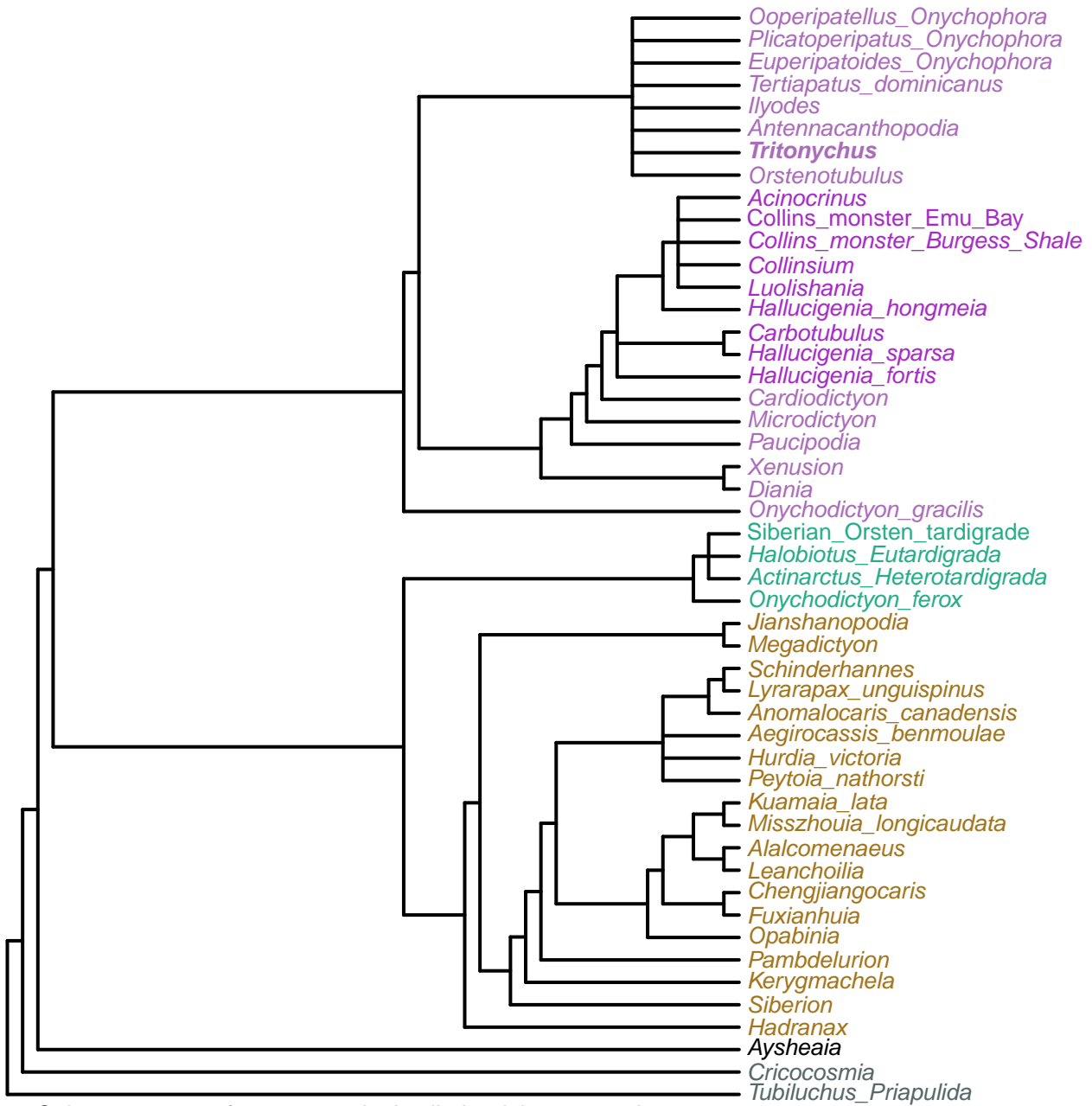

Strict consensus of 27 trees under implied weights; concavity constant = 13.66

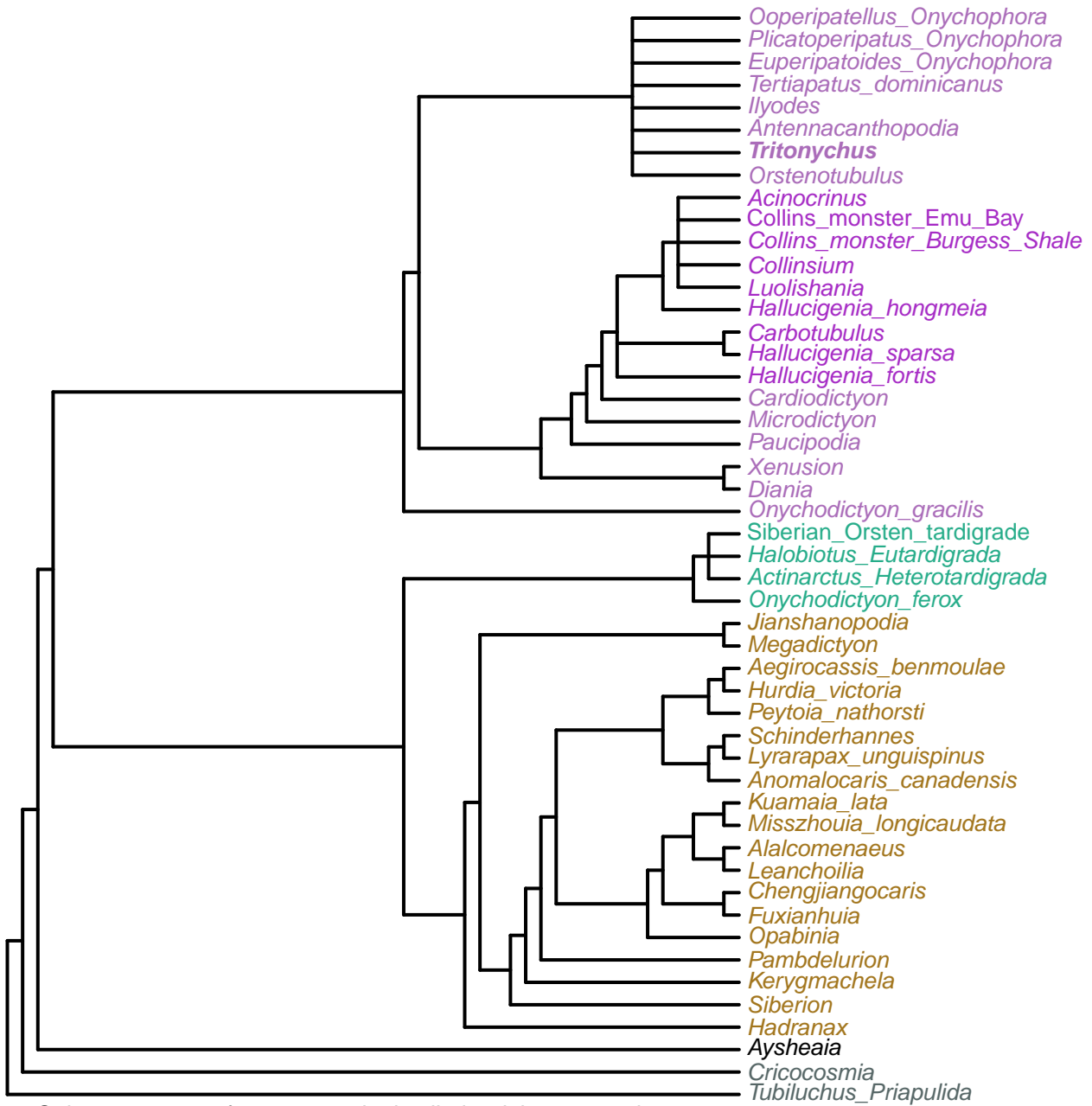

Strict consensus of 21 trees under implied weights; concavity constant = 12.99

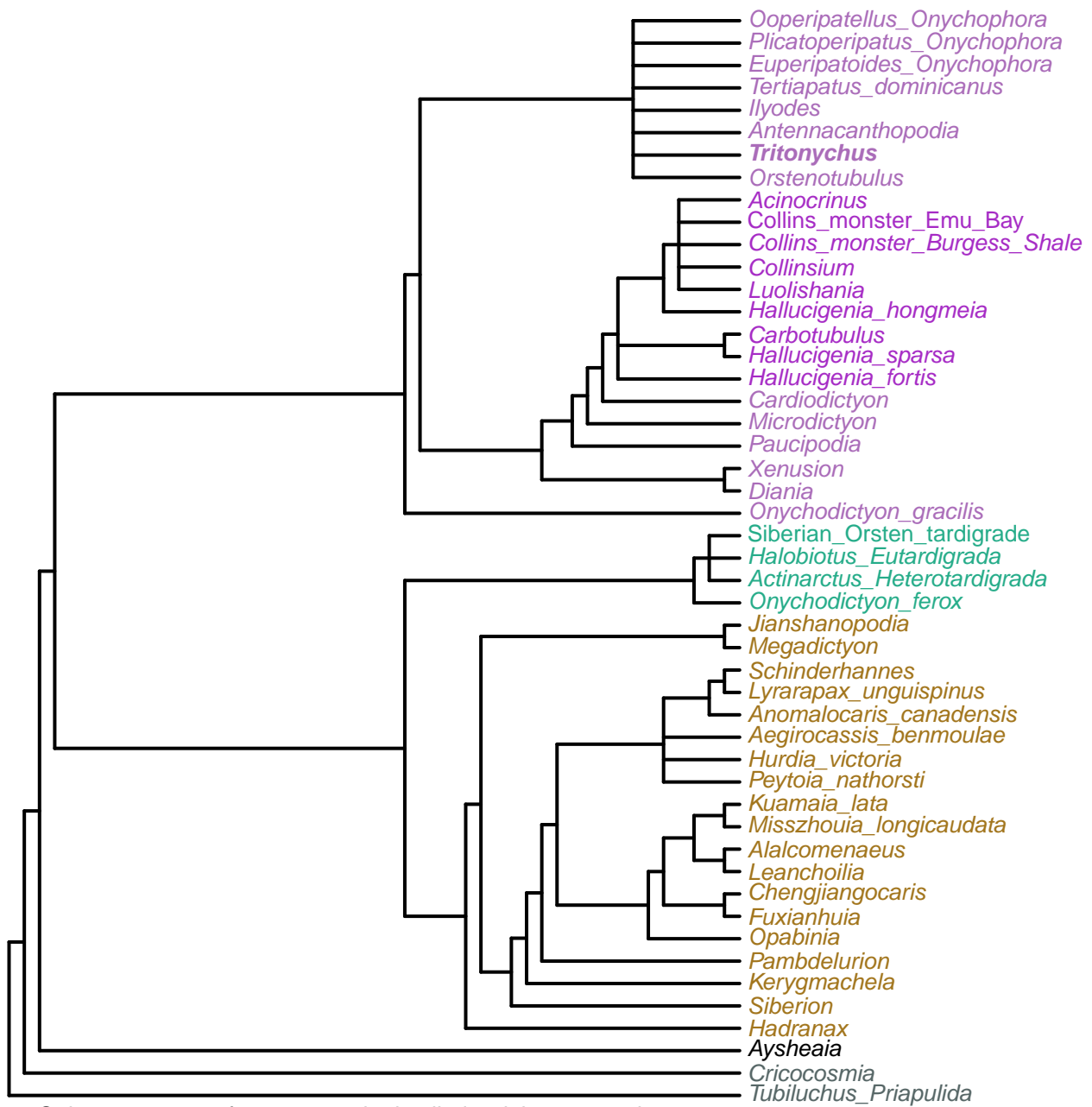

Strict consensus of 30 trees under implied weights; concavity constant = 12.36

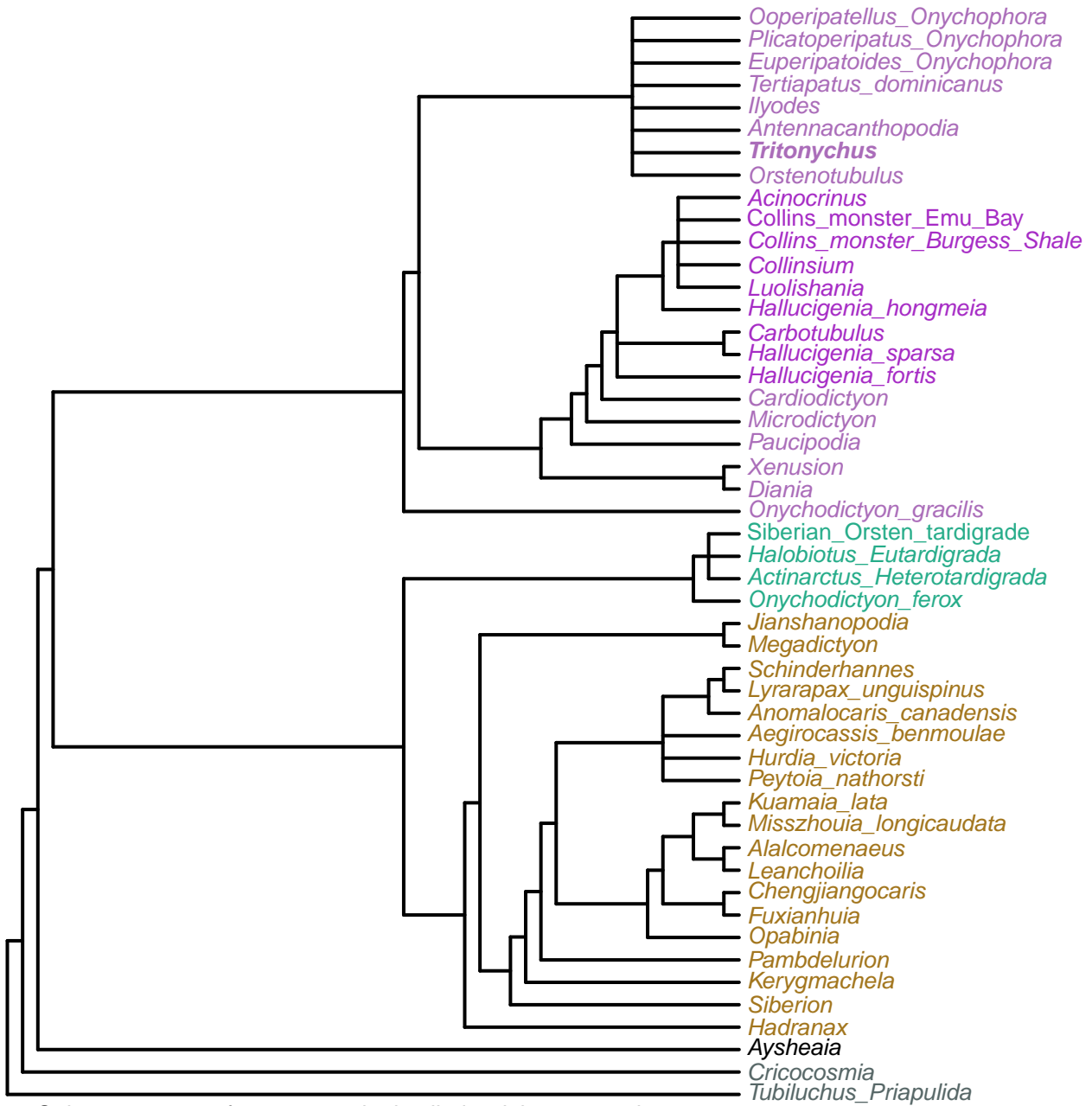

Strict consensus of 28 trees under implied weights; concavity constant = 11.78

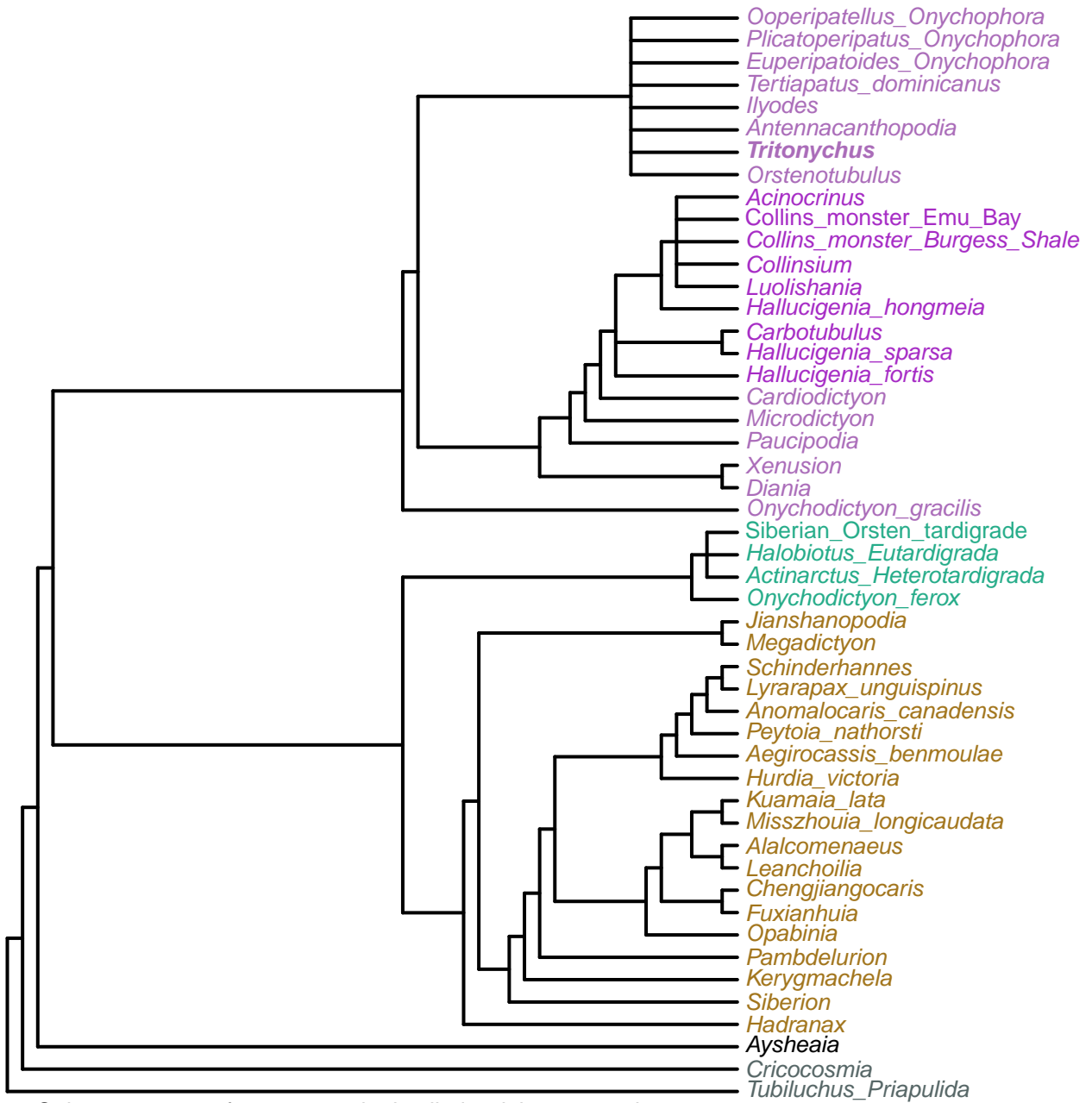

Strict consensus of 19 trees under implied weights; concavity constant = 11.23



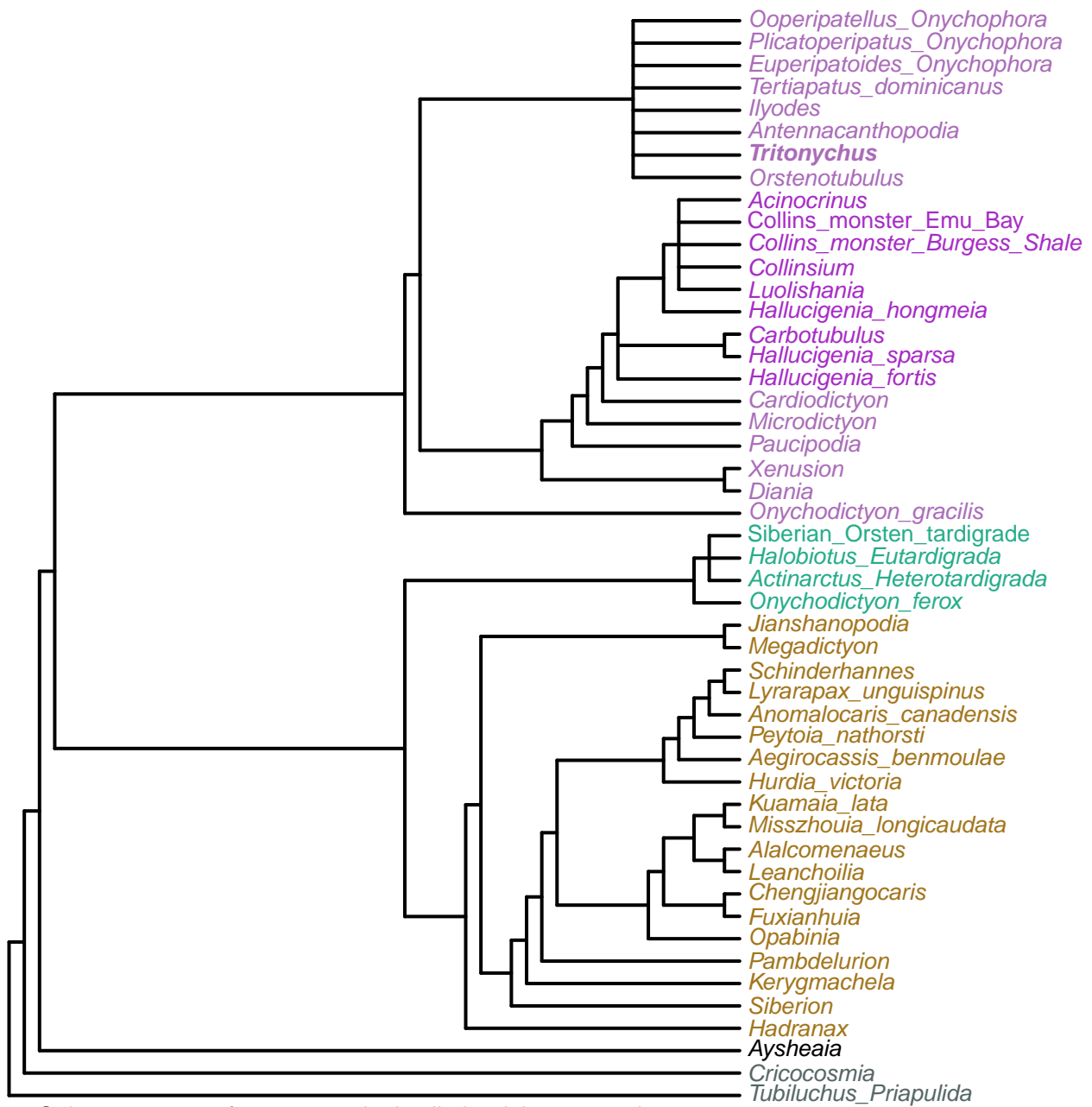

Strict consensus of 19 trees under implied weights; concavity constant = 10.72

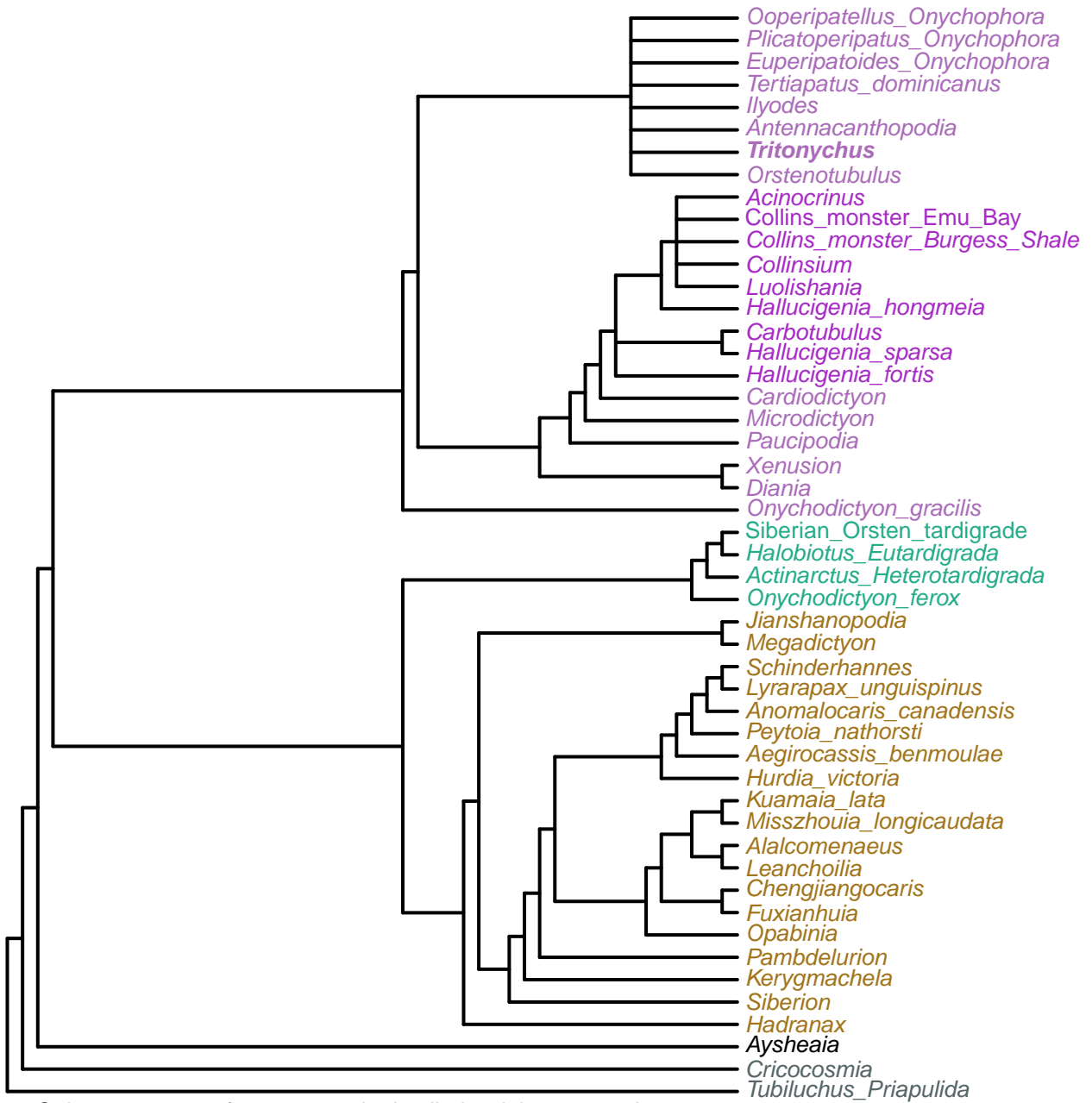

Strict consensus of 12 trees under implied weights; concavity constant = 10.24

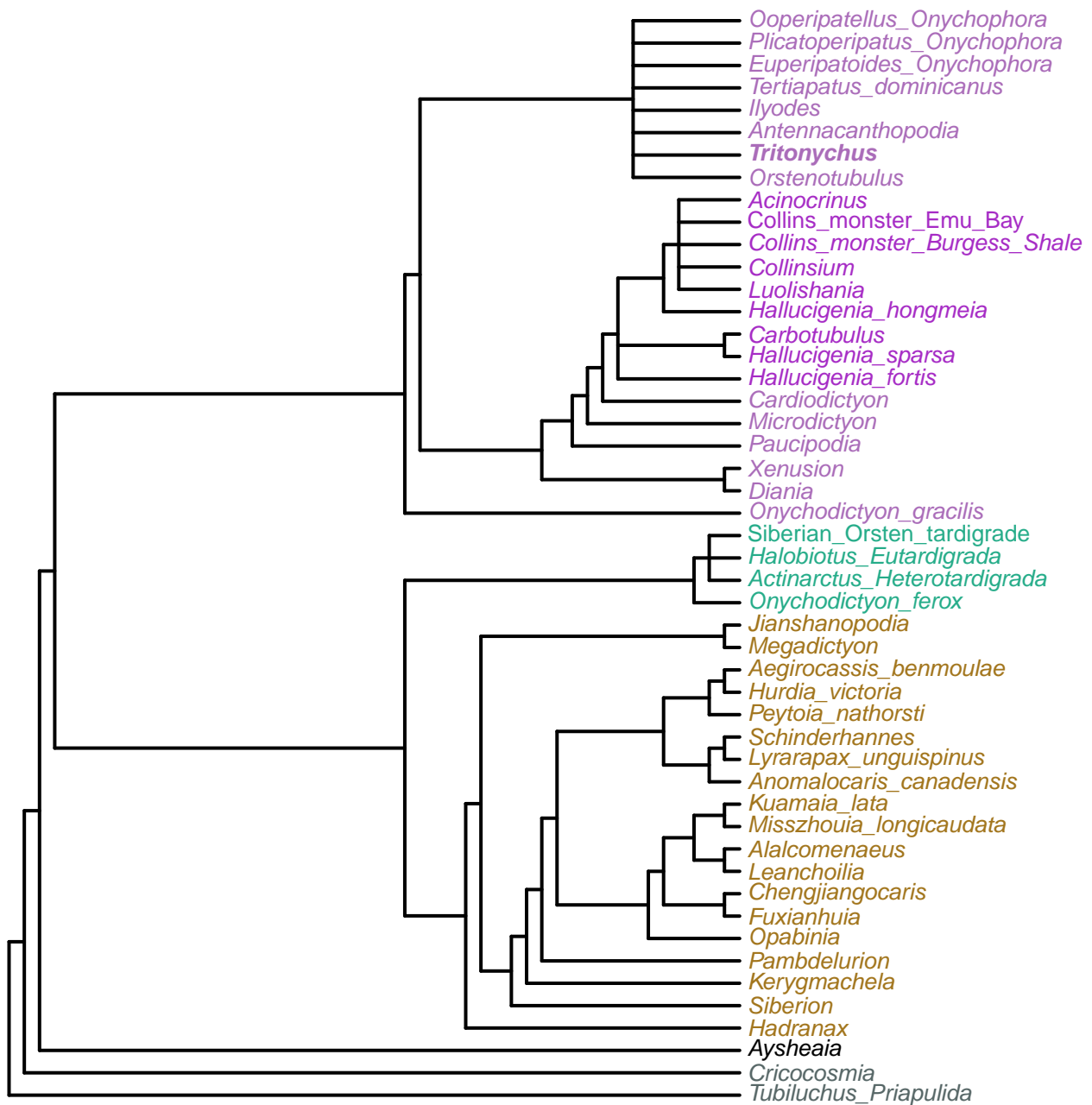

Strict consensus of 20 trees under implied weights; concavity constant = 9.797

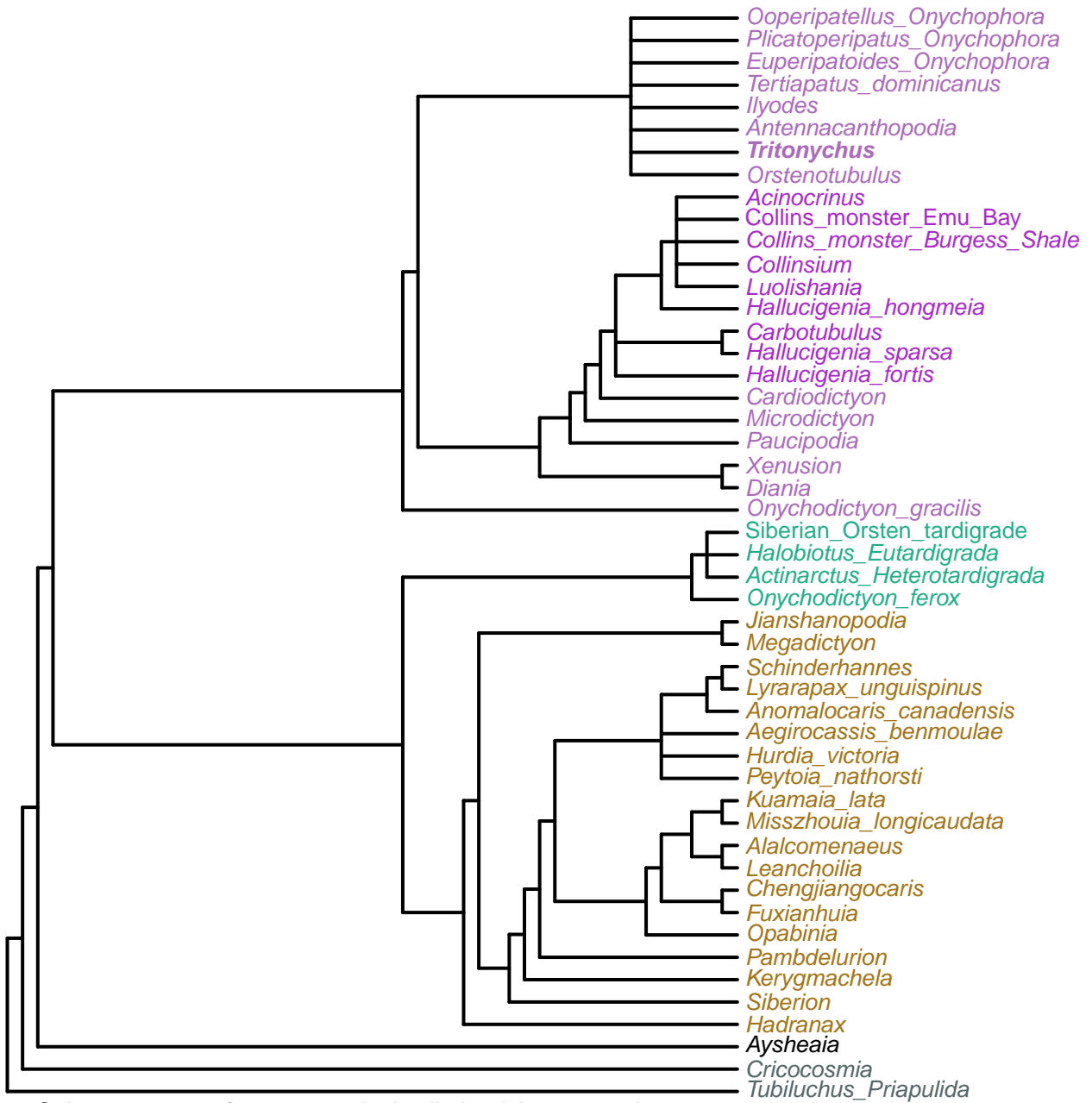

Strict consensus of 31 trees under implied weights; concavity constant = 9.375

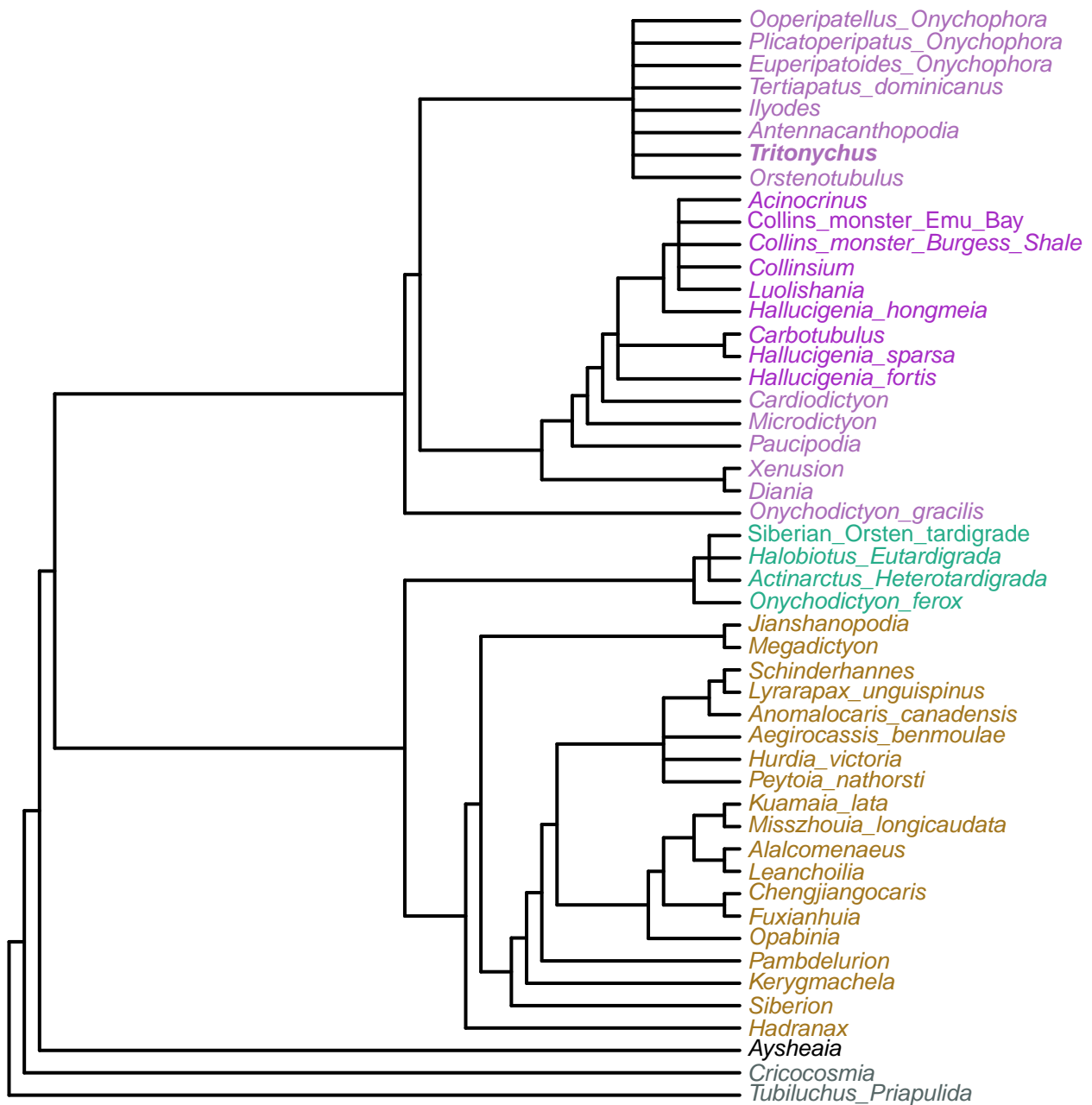

Strict consensus of 31 trees under implied weights; concavity constant = 8.978

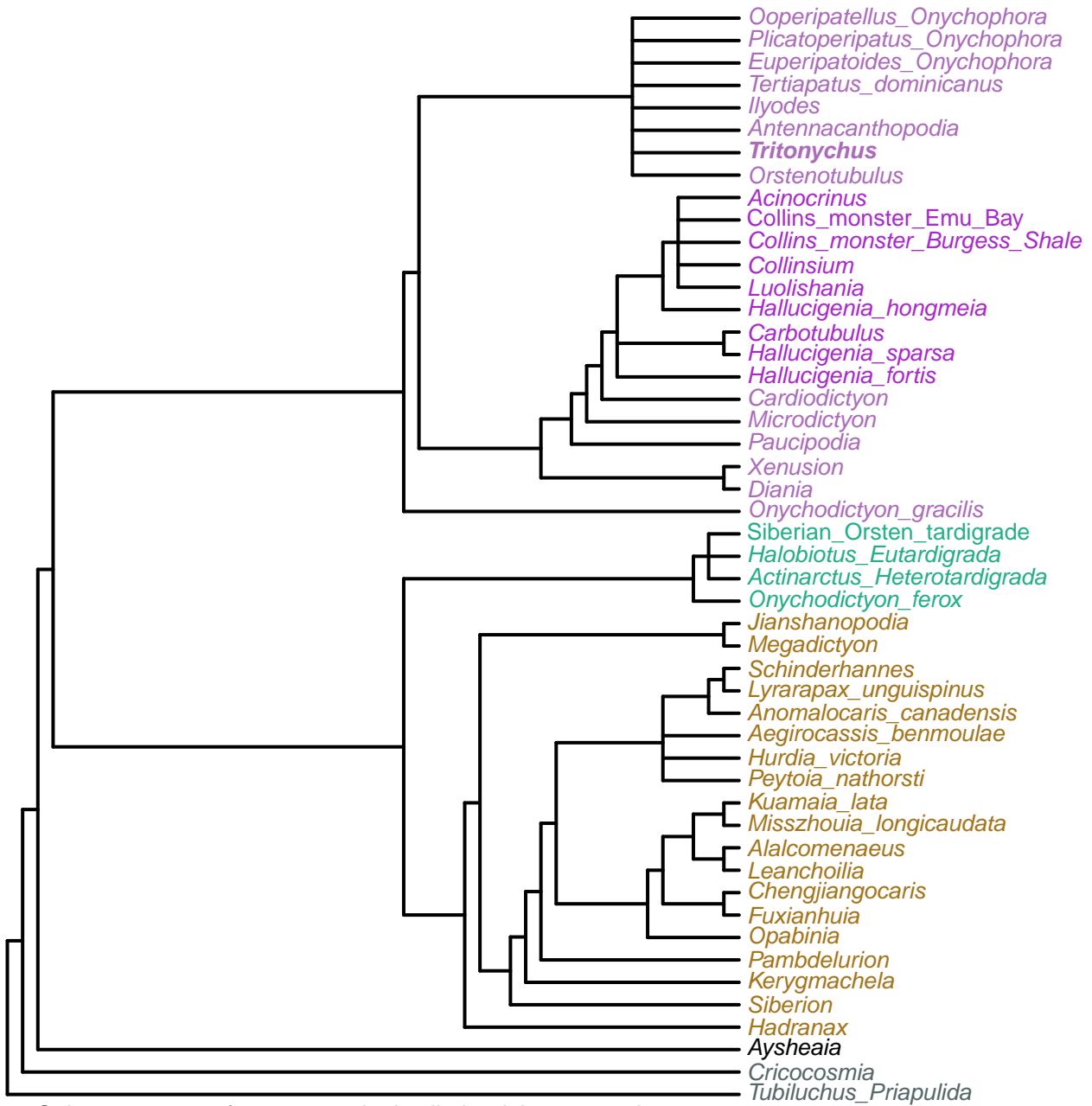

Strict consensus of 28 trees under implied weights; concavity constant = 8.603

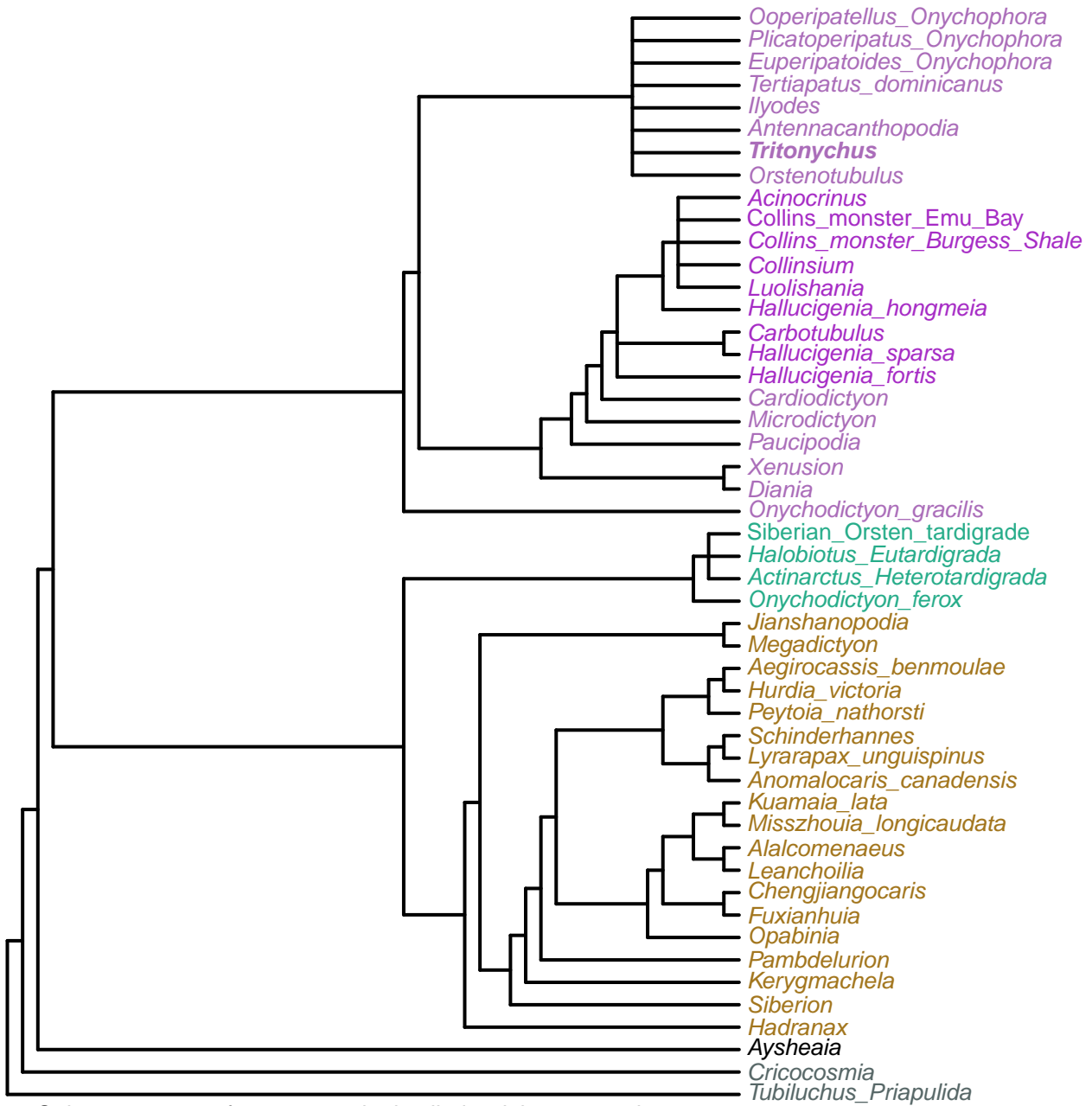

Strict consensus of 20 trees under implied weights; concavity constant = 8.249

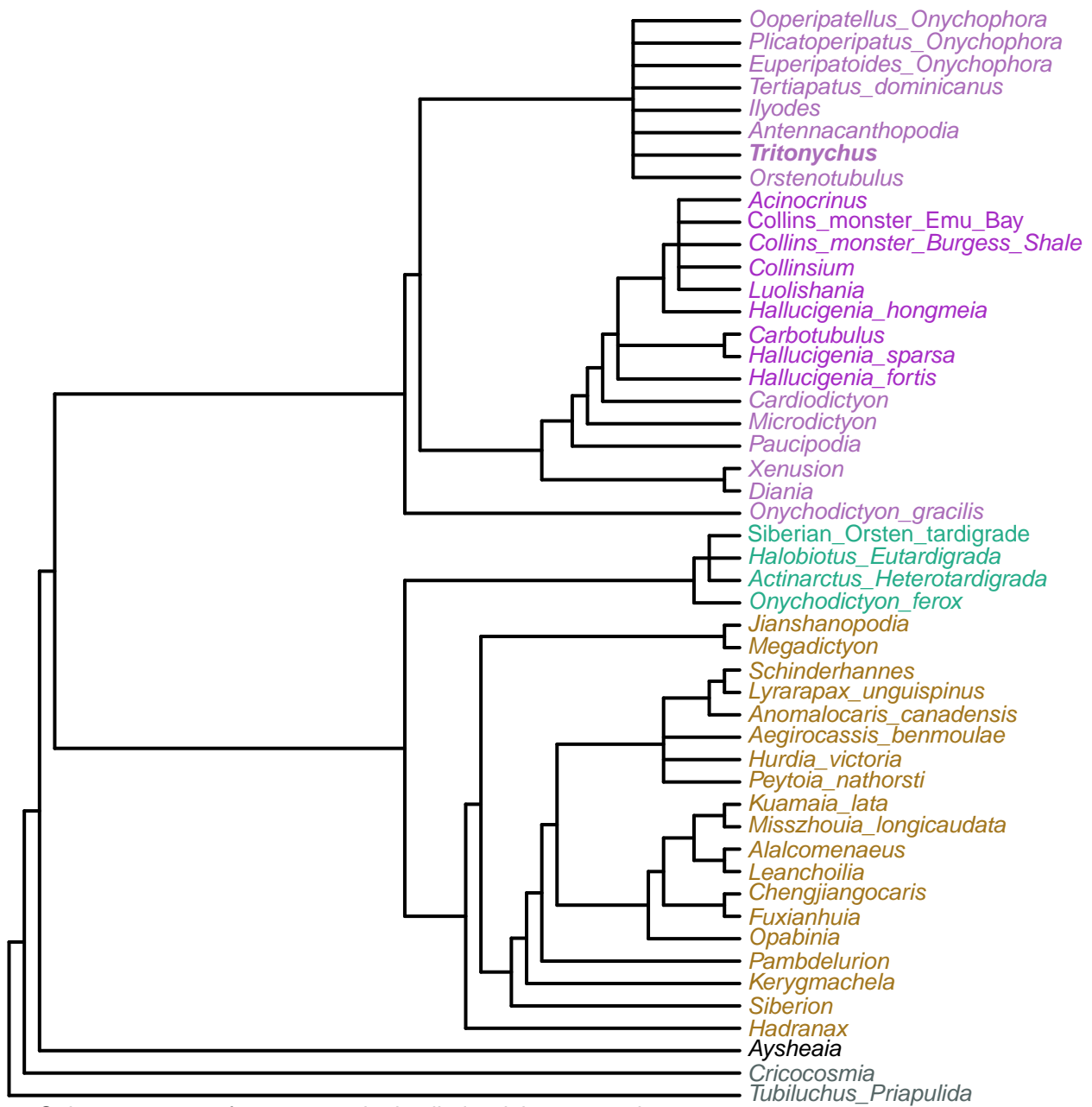

Strict consensus of 37 trees under implied weights; concavity constant = 7.914





Strict consensus of 34 trees under implied weights; concavity constant = 7.598

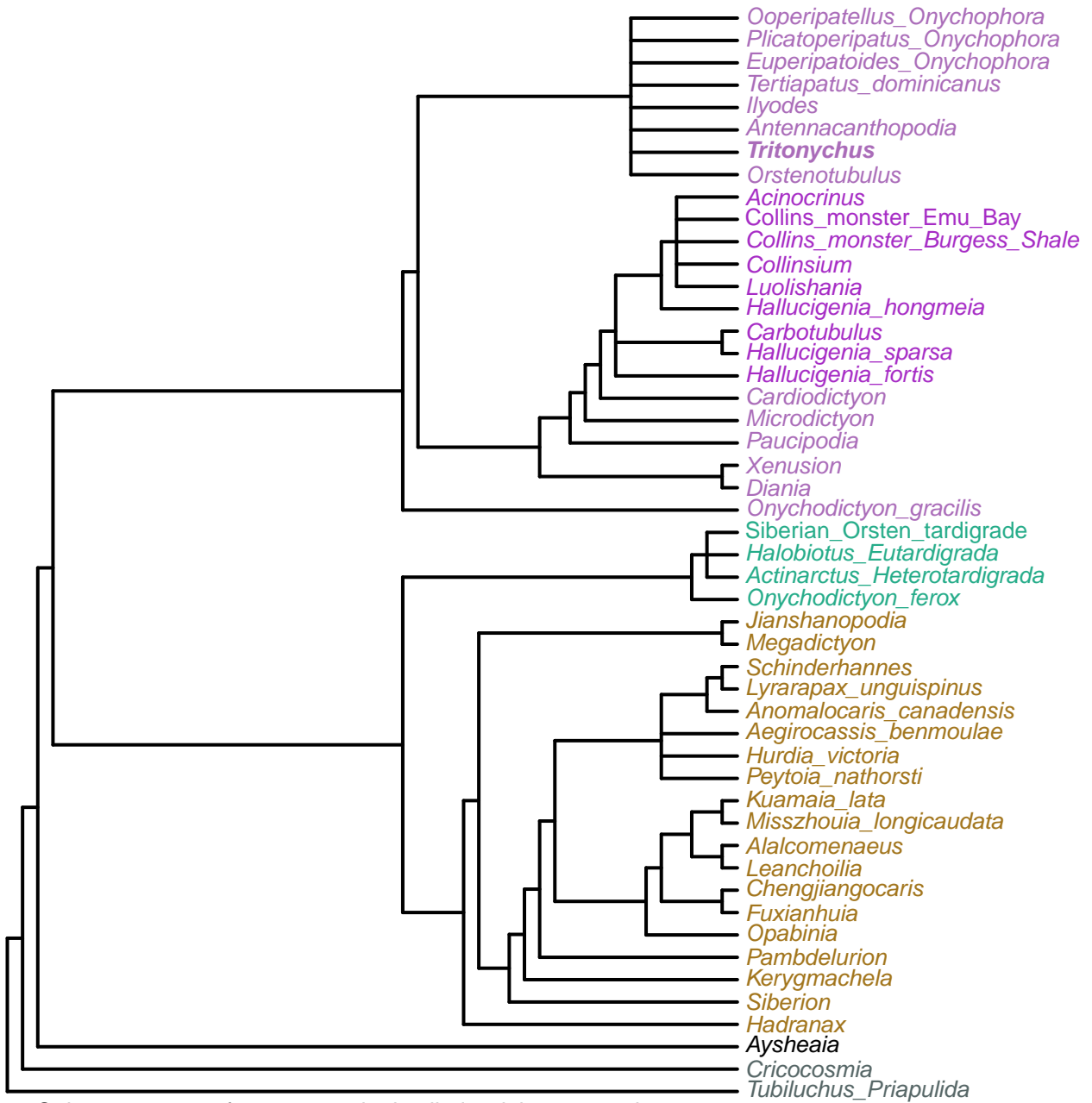

Strict consensus of 36 trees under implied weights; concavity constant = 7.297

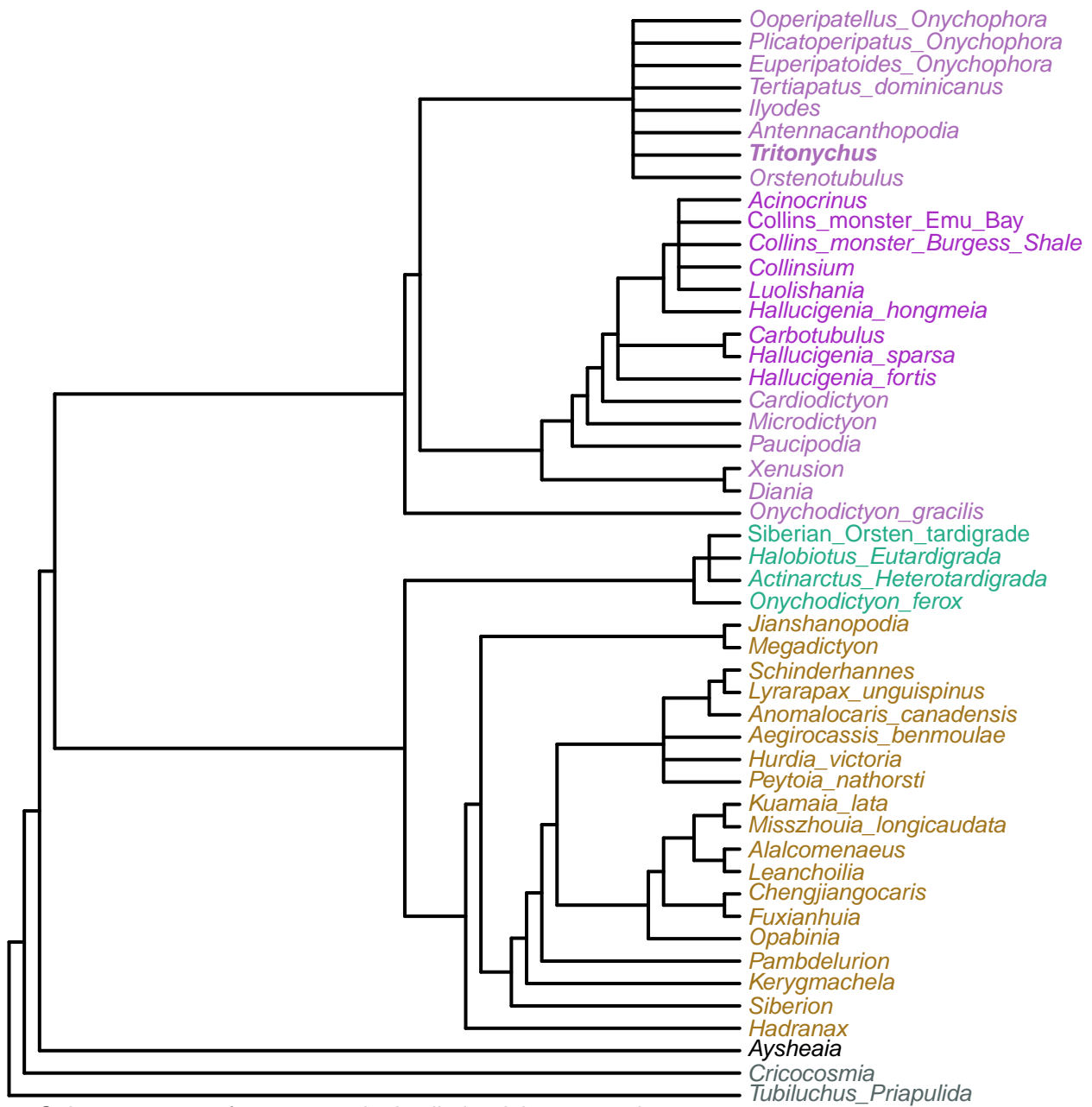

Strict consensus of 34 trees under implied weights; concavity constant = 7.013

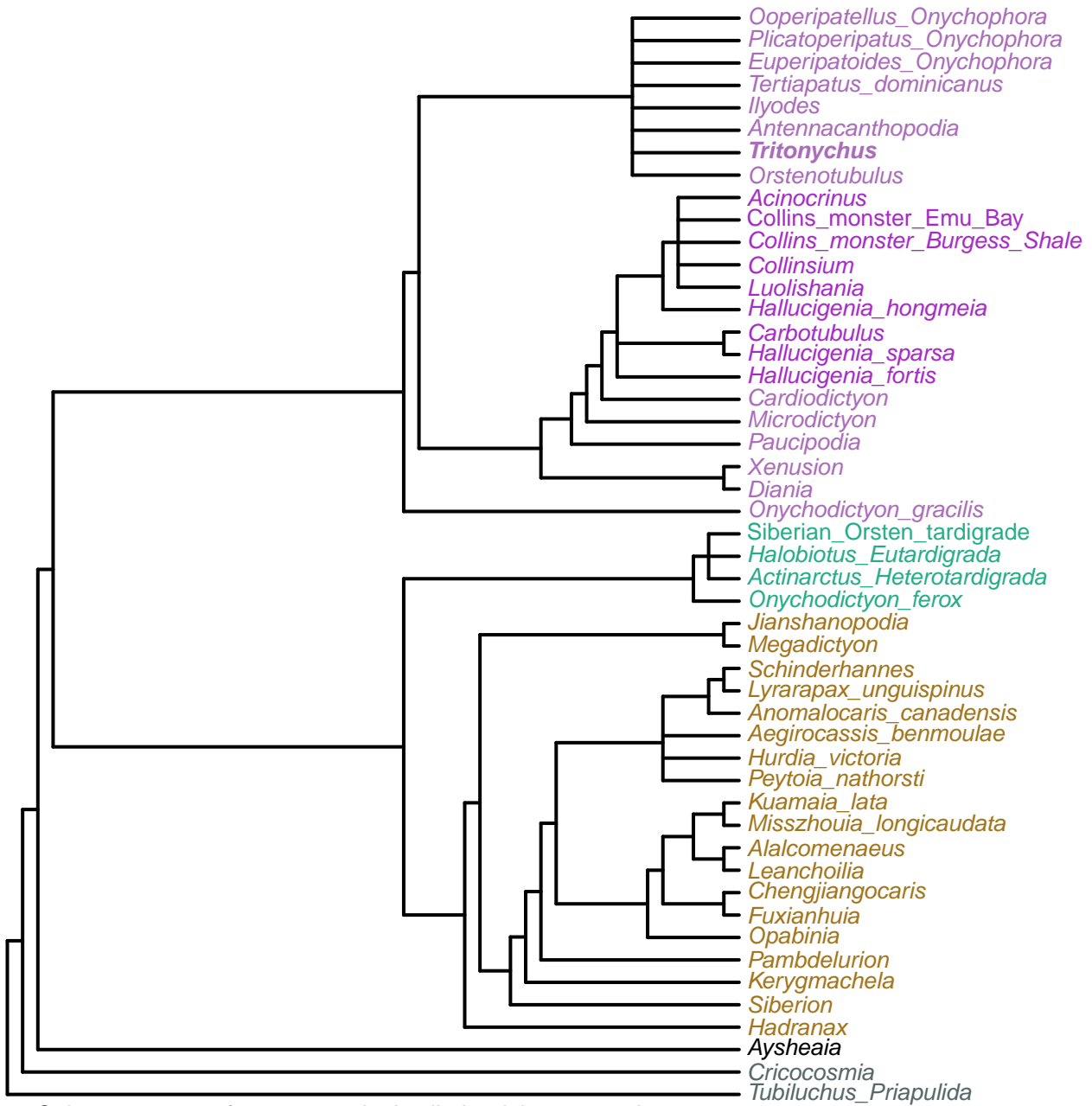

Strict consensus of 31 trees under implied weights; concavity constant = 6.743

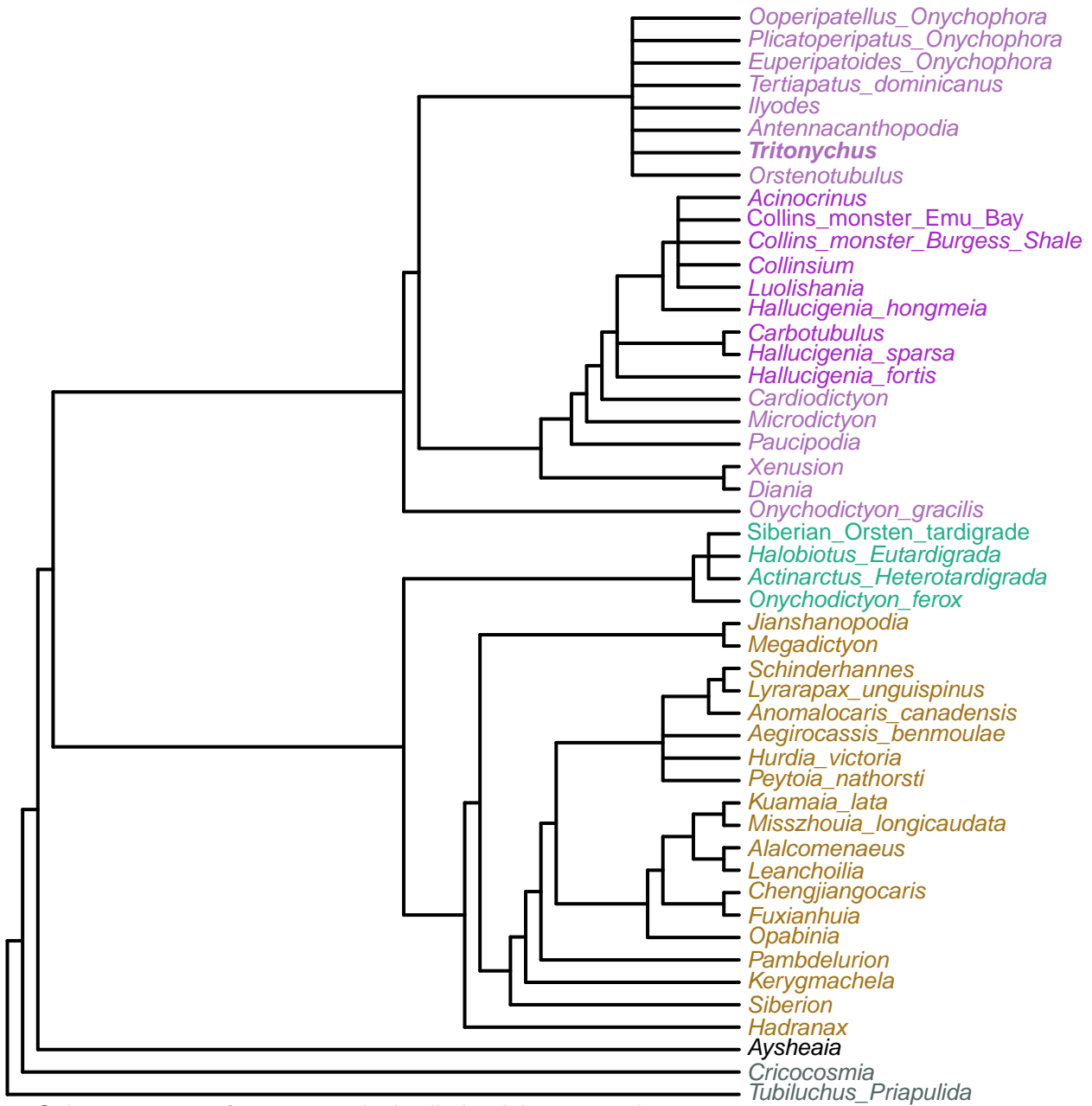

Strict consensus of 30 trees under implied weights; concavity constant = 6.486

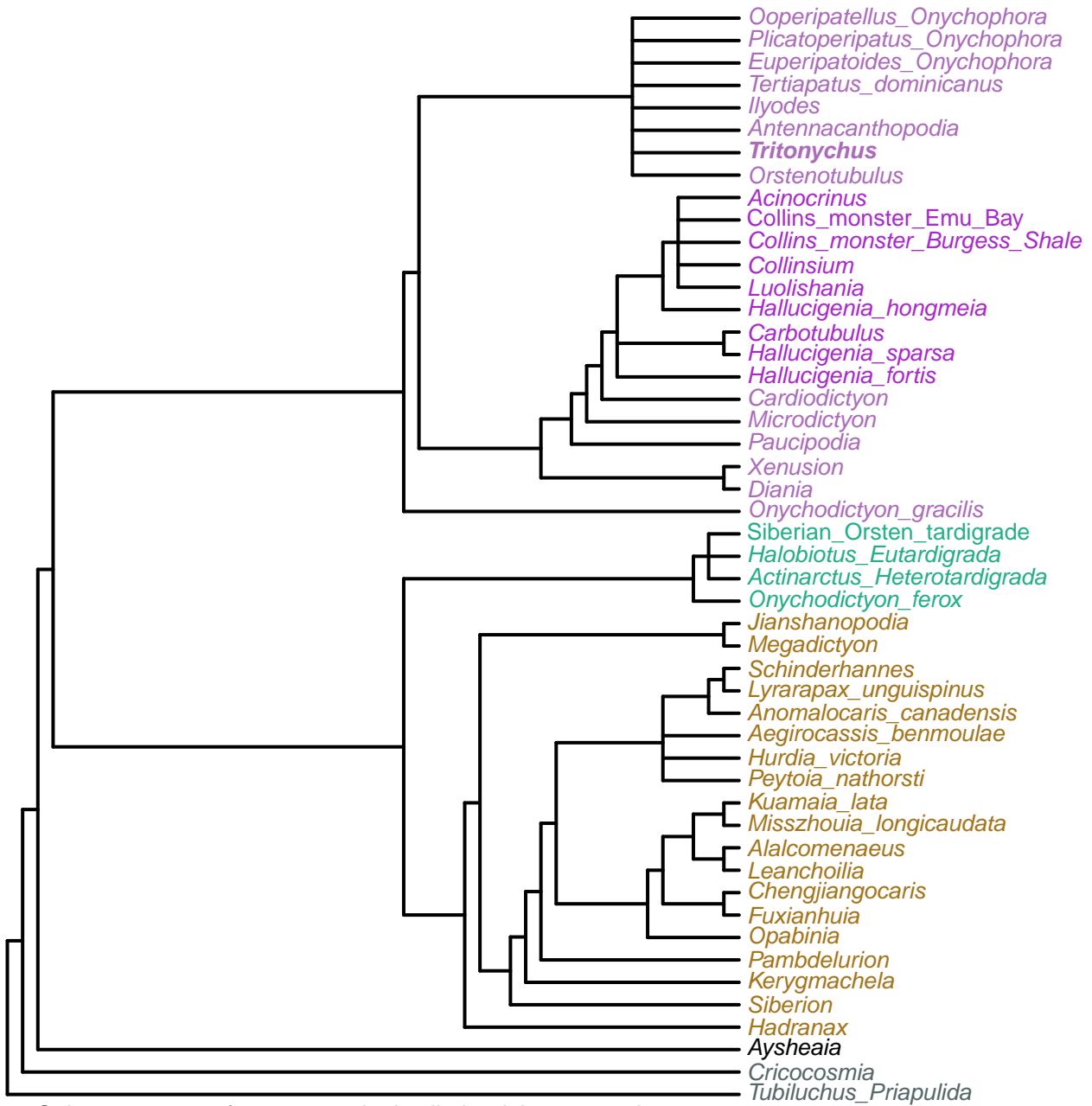

Strict consensus of 27 trees under implied weights; concavity constant = 6.242

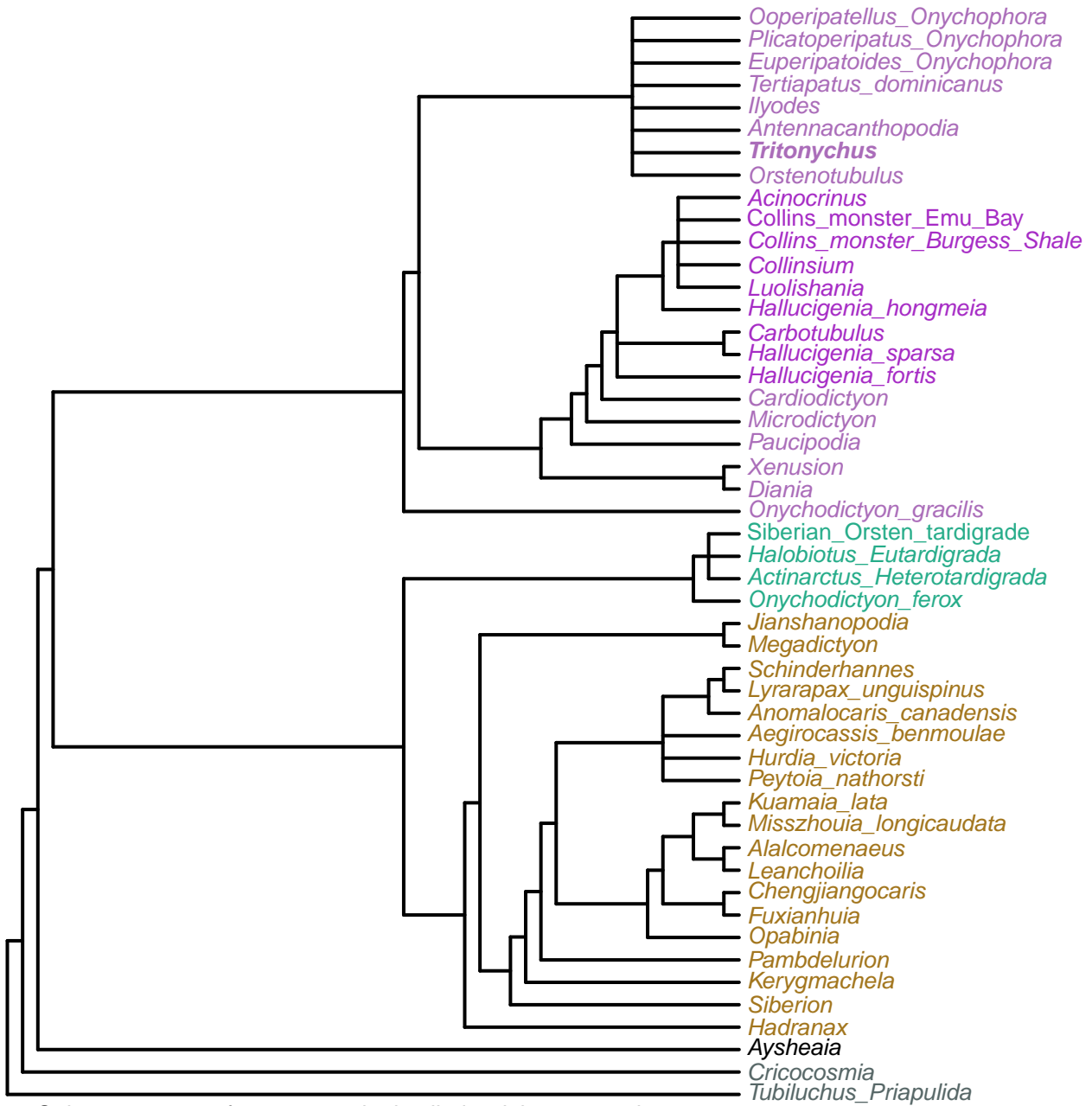

Strict consensus of 28 trees under implied weights; concavity constant = 6.010

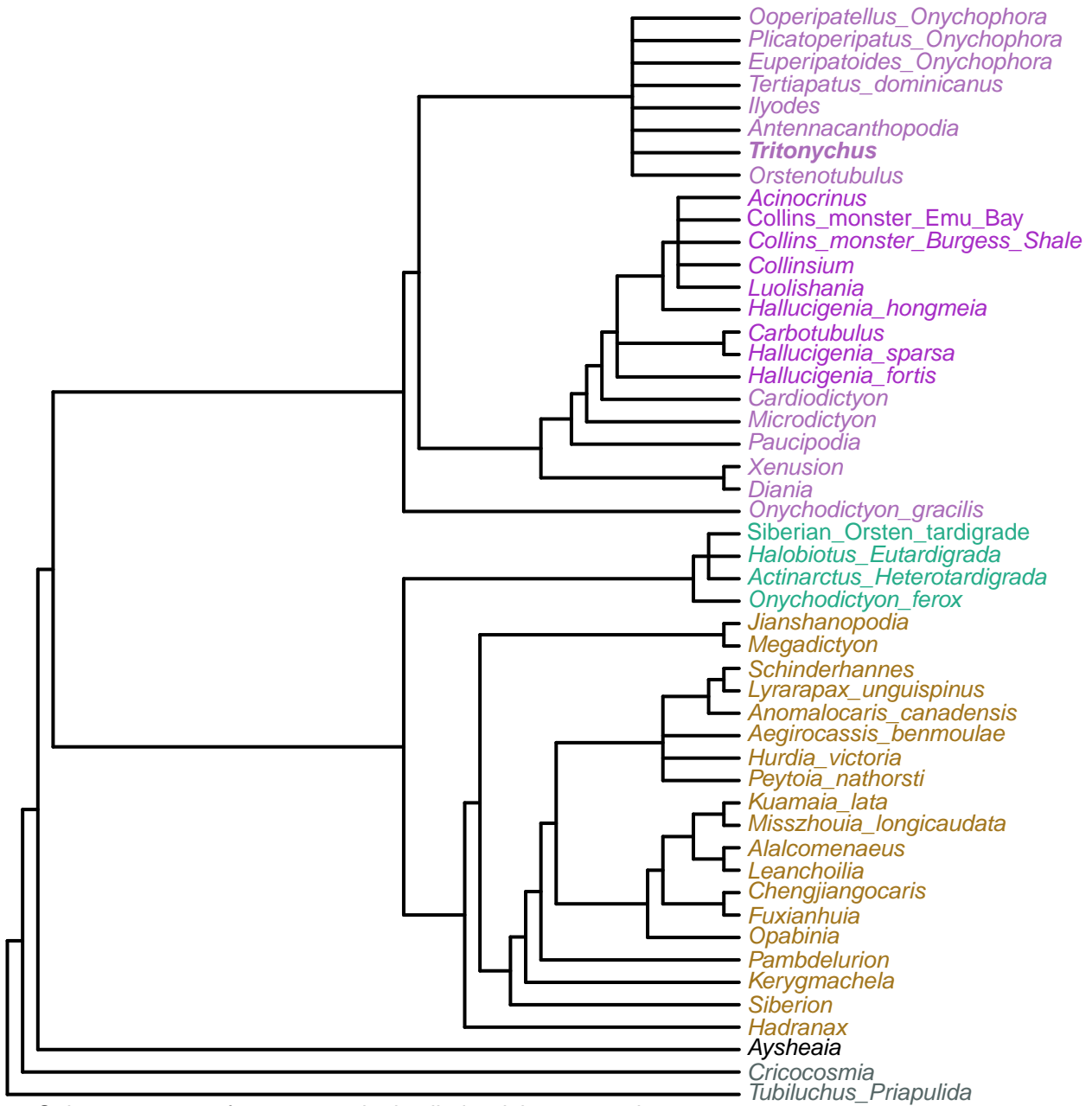

Strict consensus of 29 trees under implied weights; concavity constant = 5.788



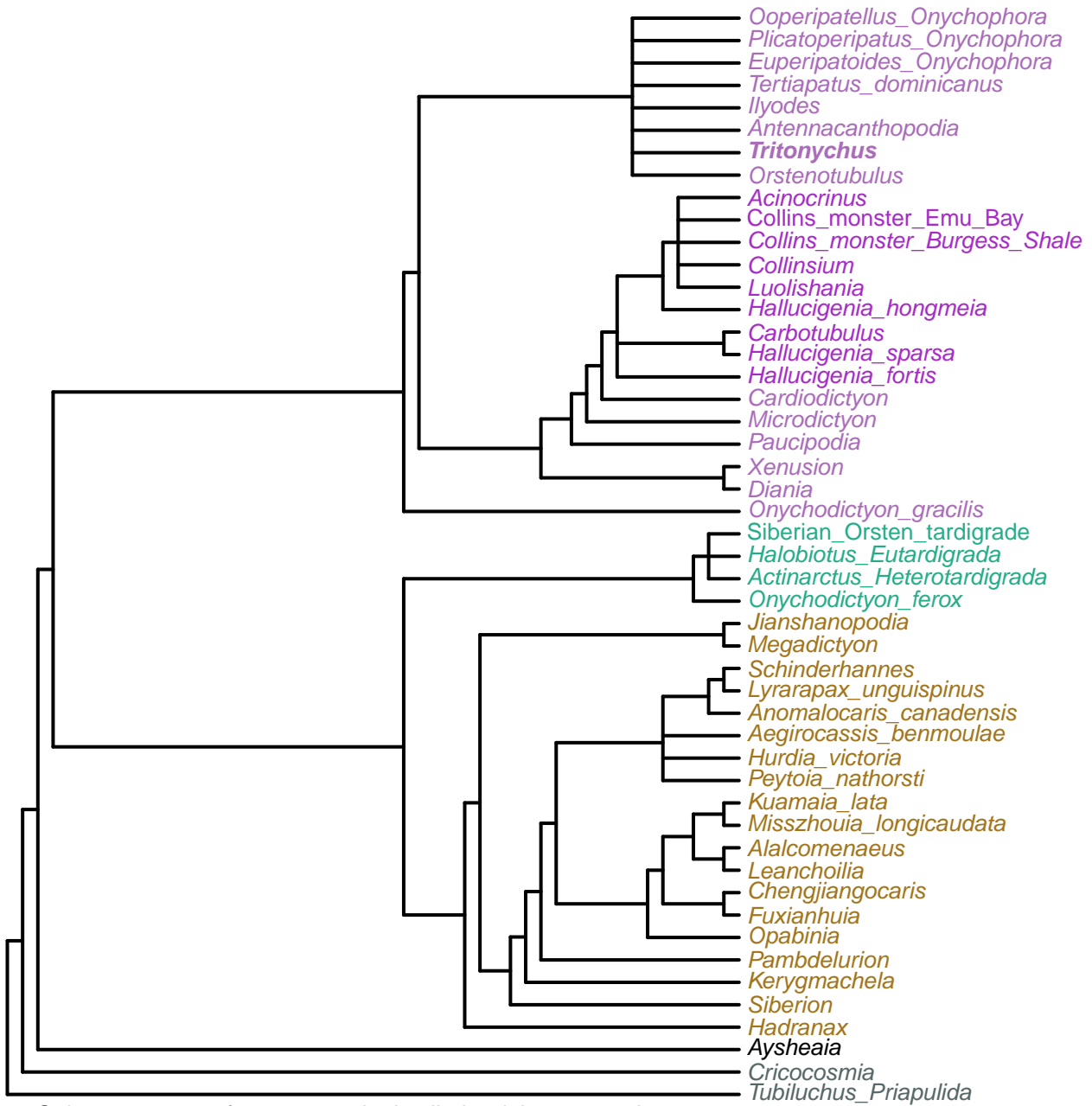

Strict consensus of 38 trees under implied weights; concavity constant = 5.577

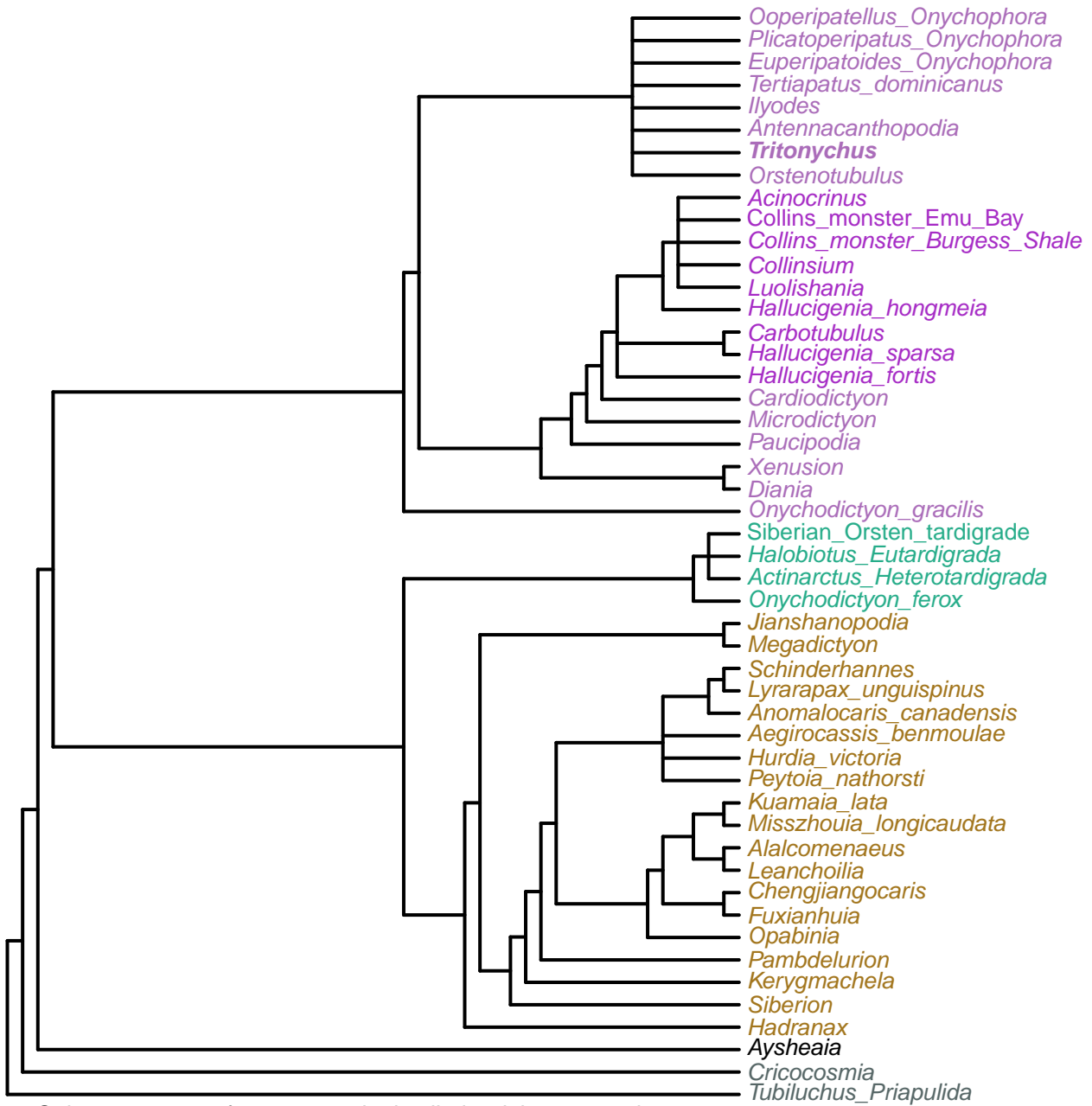

Strict consensus of 32 trees under implied weights; concavity constant = 5.376

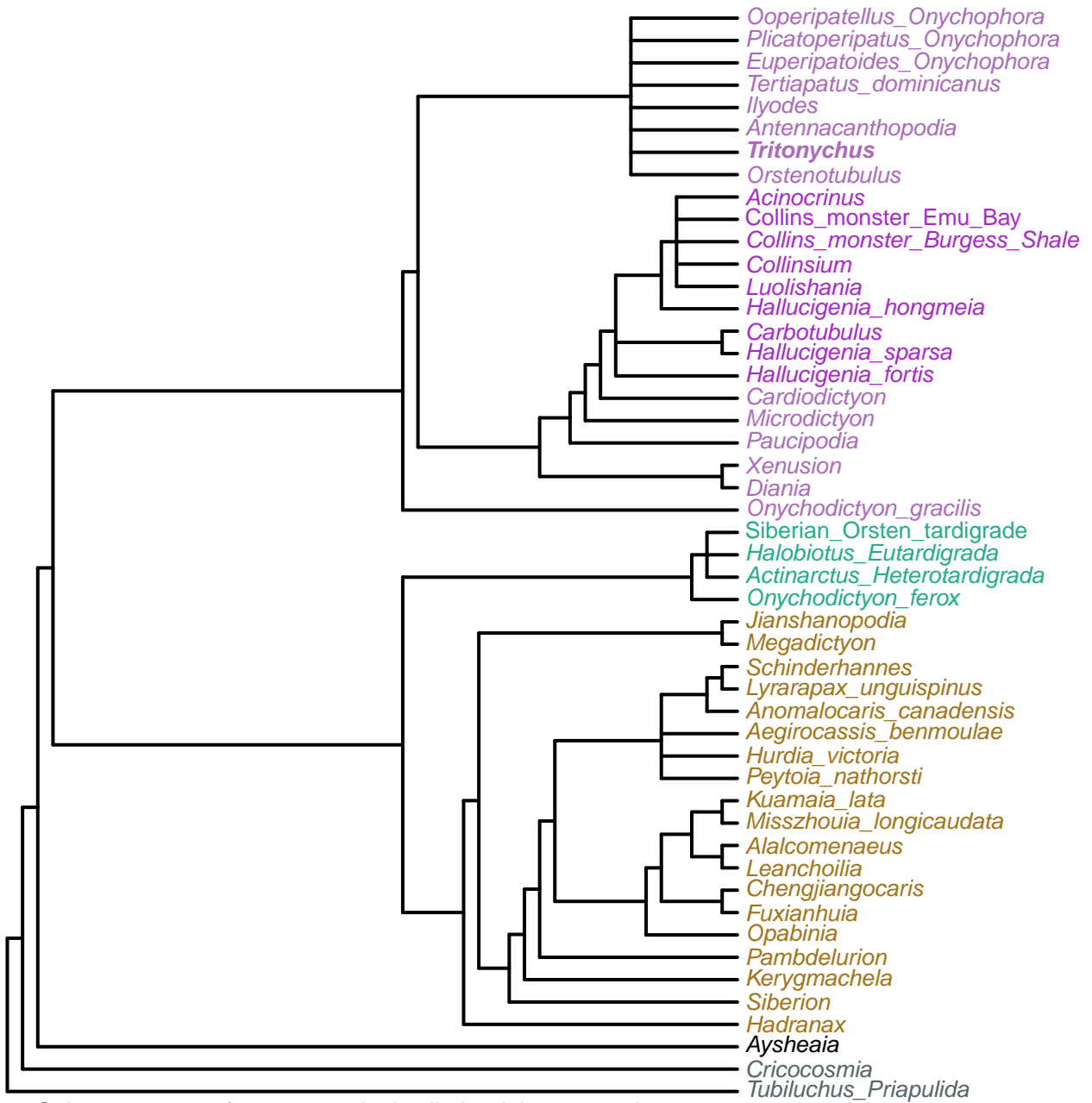

Strict consensus of 37 trees under implied weights; concavity constant = 5.183

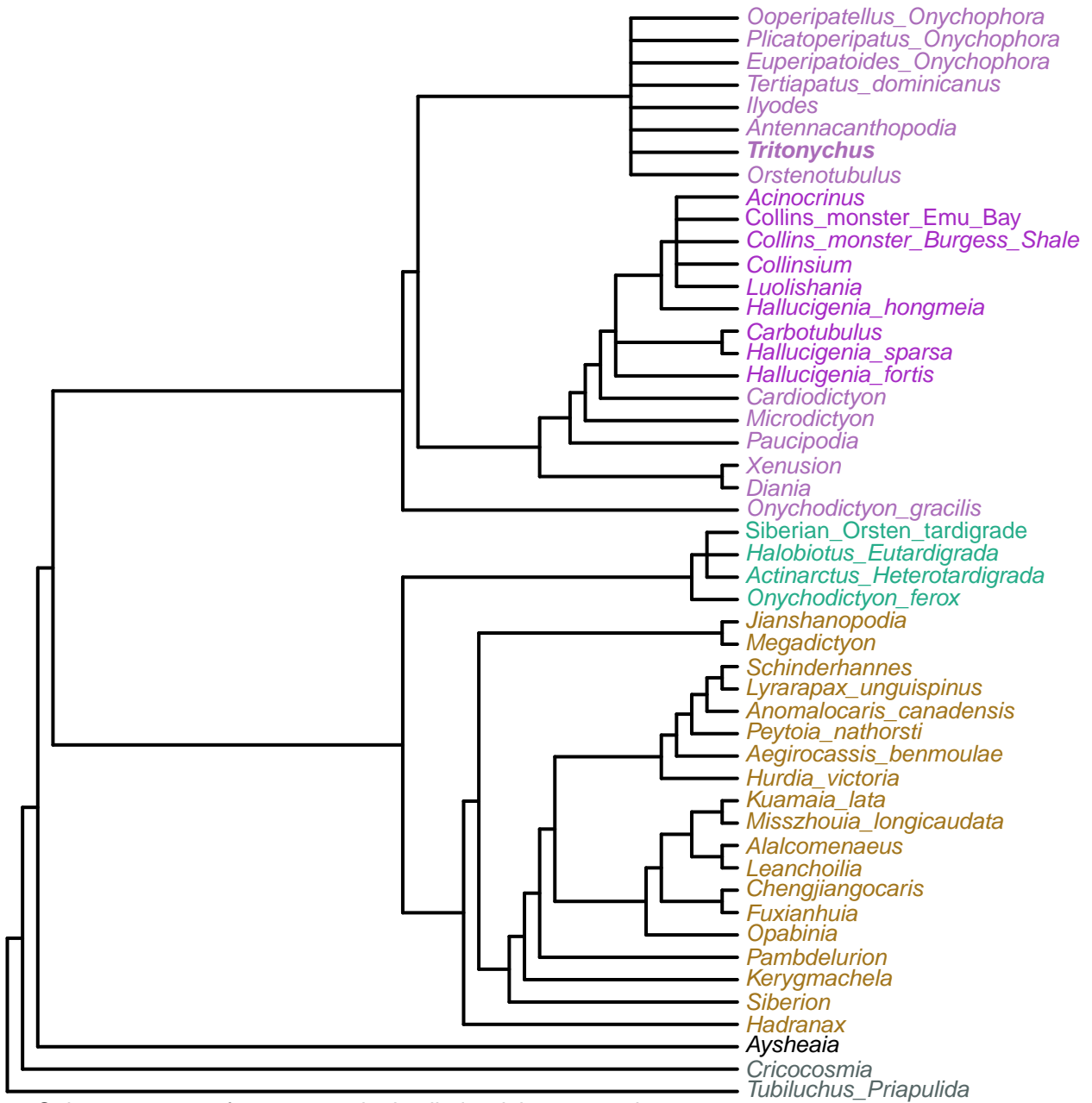

Strict consensus of 22 trees under implied weights; concavity constant = 5.000

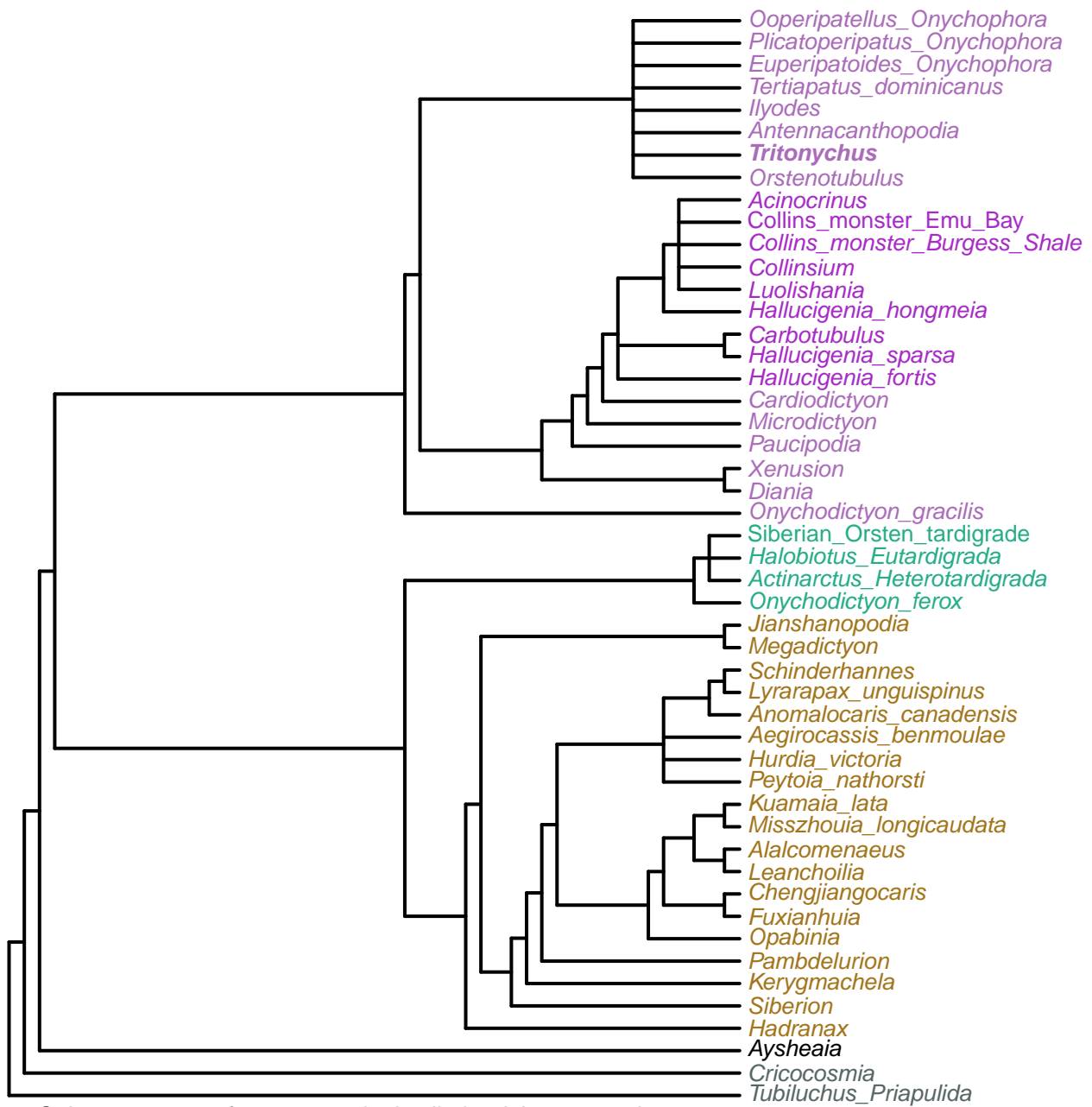

Strict consensus of 33 trees under implied weights; concavity constant = 4.824

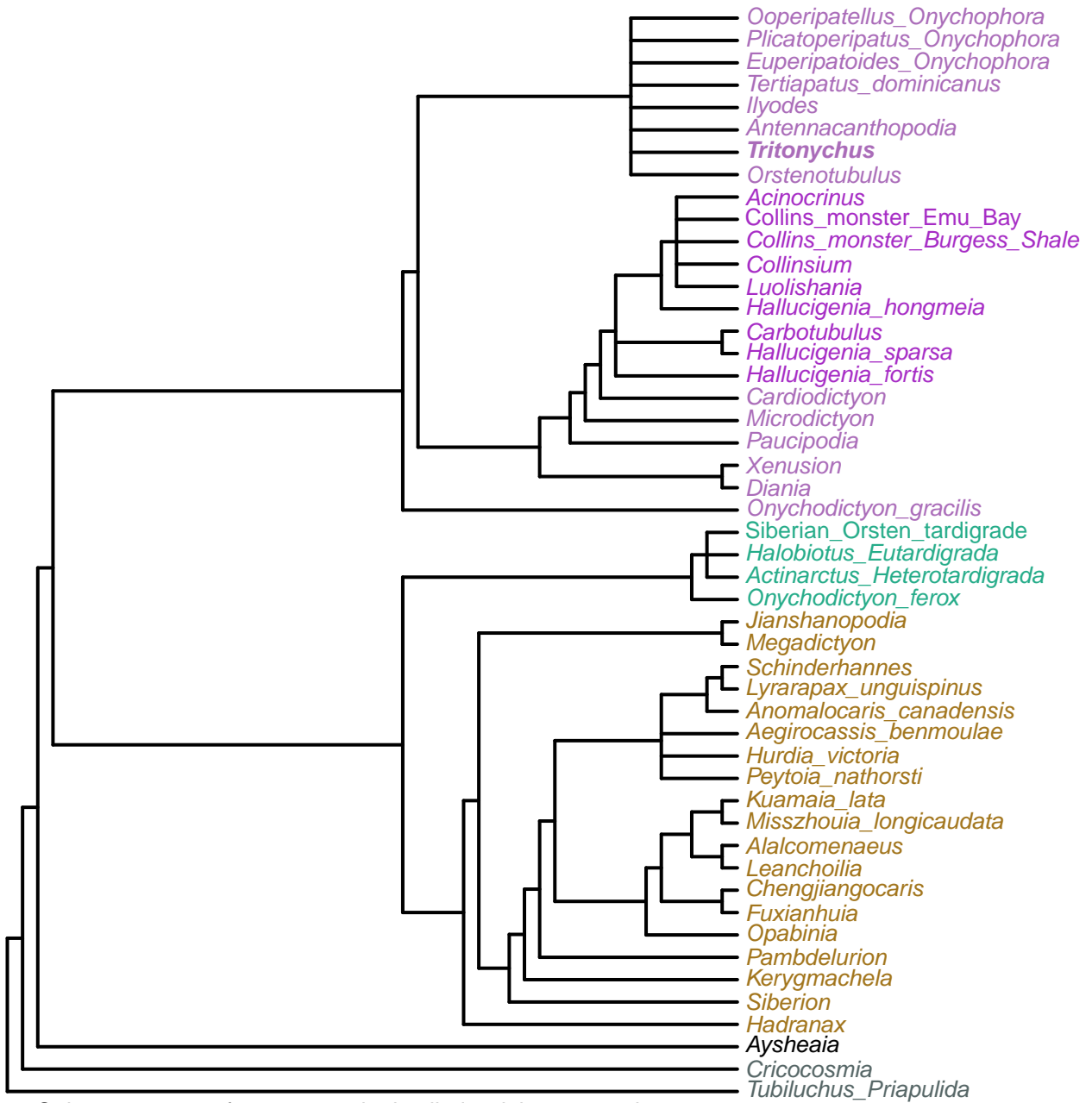

Strict consensus of 38 trees under implied weights; concavity constant = 4.656

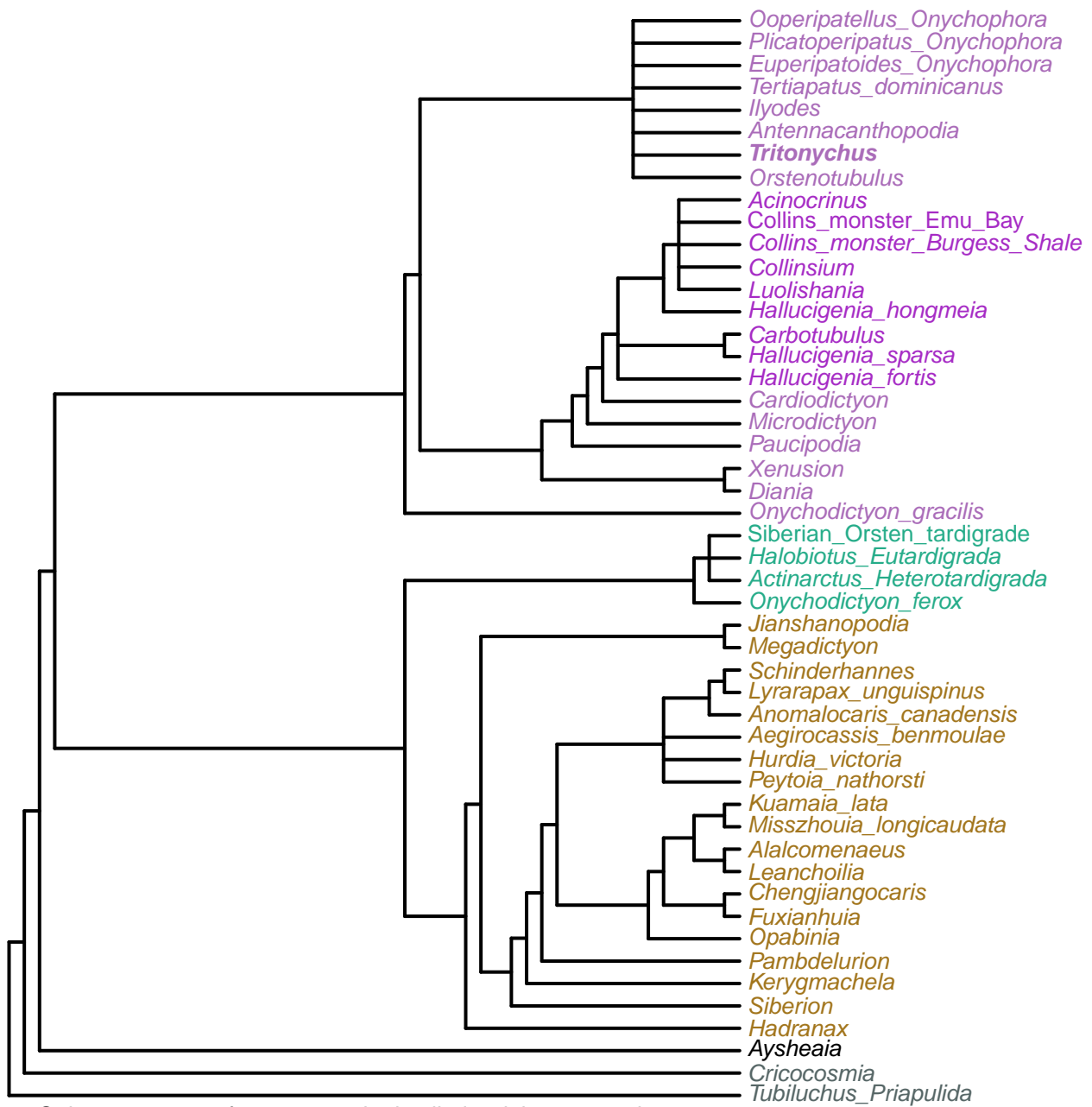

Strict consensus of 33 trees under implied weights; concavity constant = 4.495

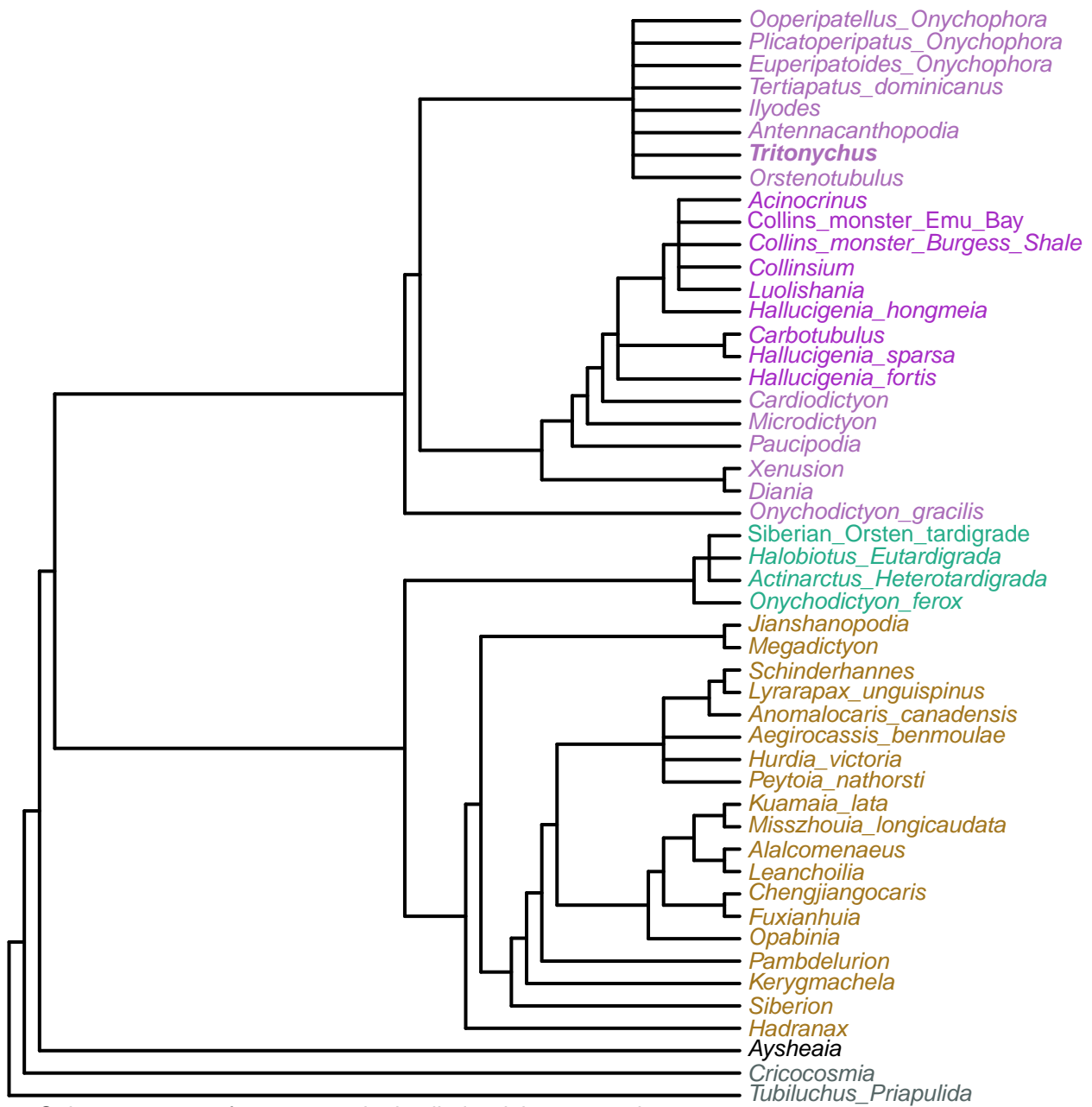

Strict consensus of 32 trees under implied weights; concavity constant = 4.341





Strict consensus of 34 trees under implied weights; concavity constant = 4.193

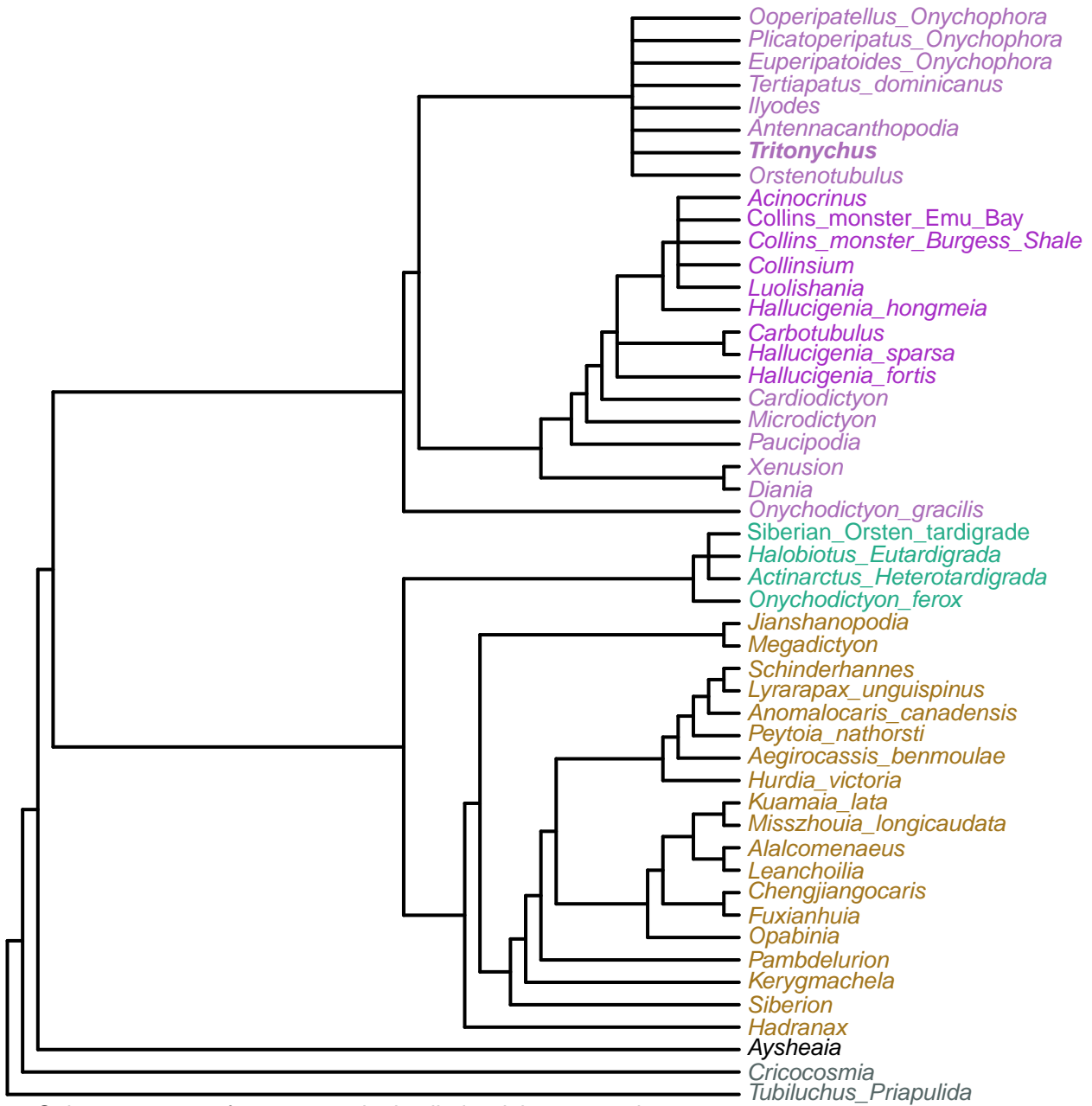

Strict consensus of 23 trees under implied weights; concavity constant = 4.051

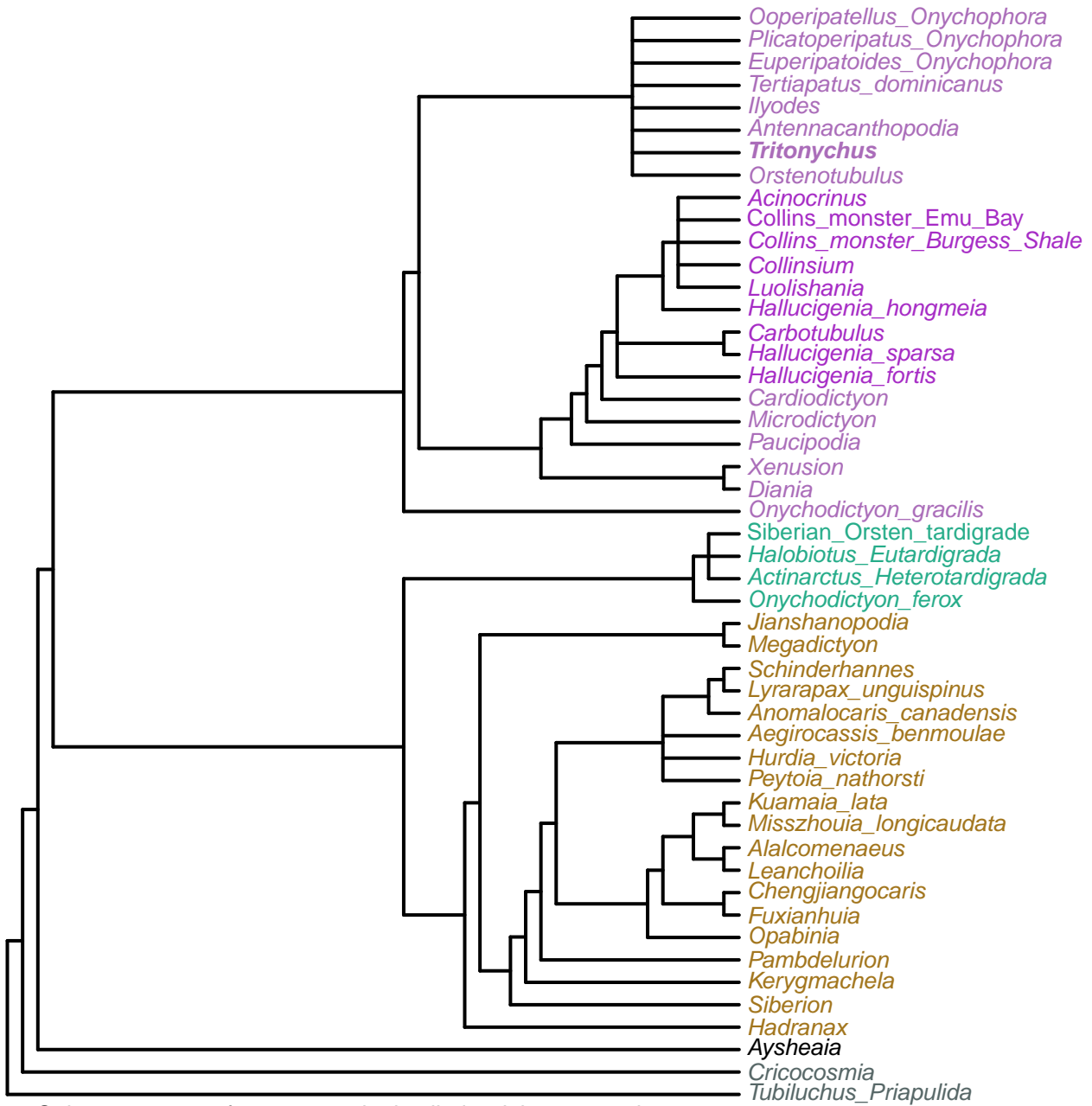

Strict consensus of 36 trees under implied weights; concavity constant = 3.916

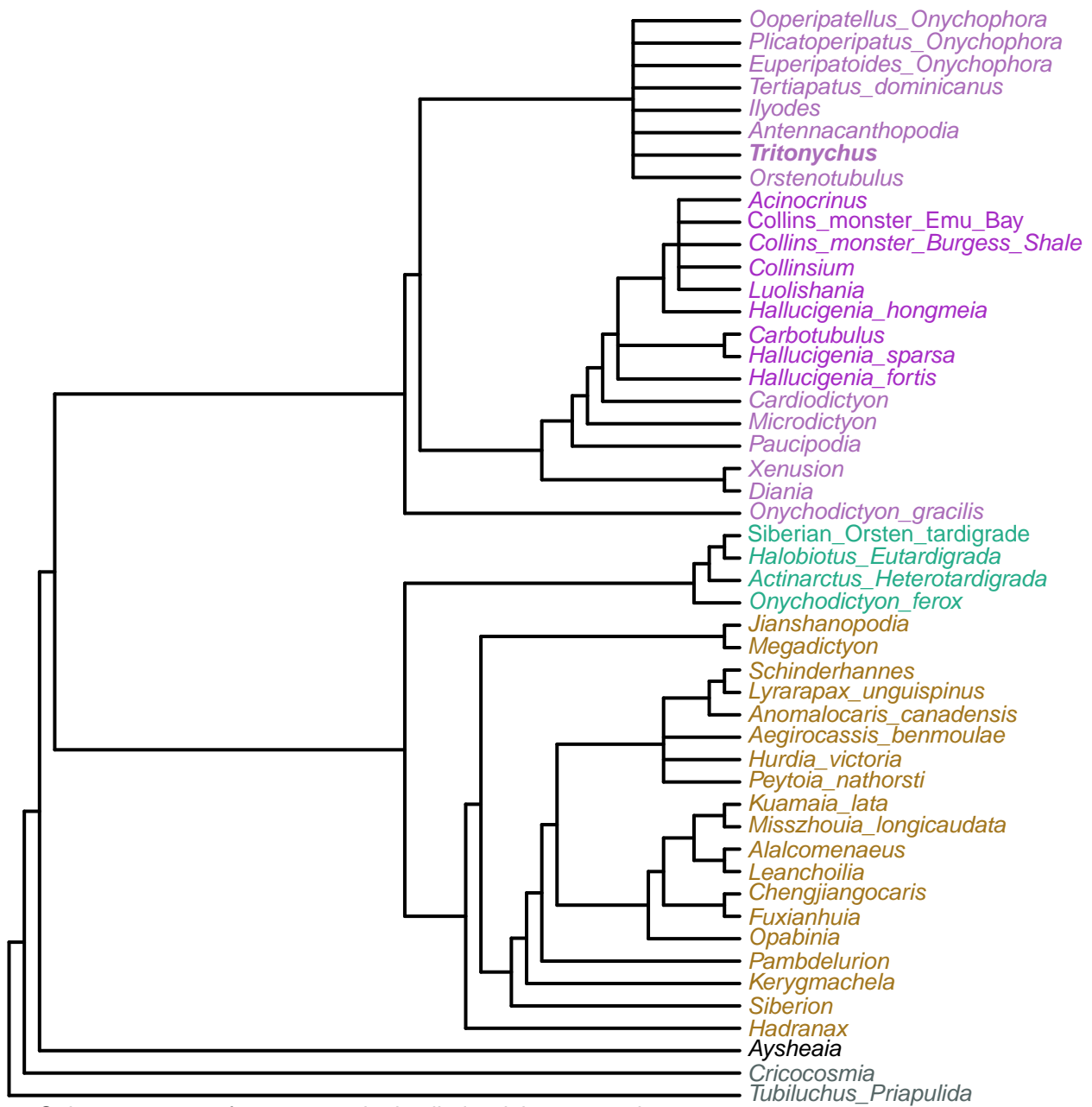

Strict consensus of 17 trees under implied weights; concavity constant = 3.785

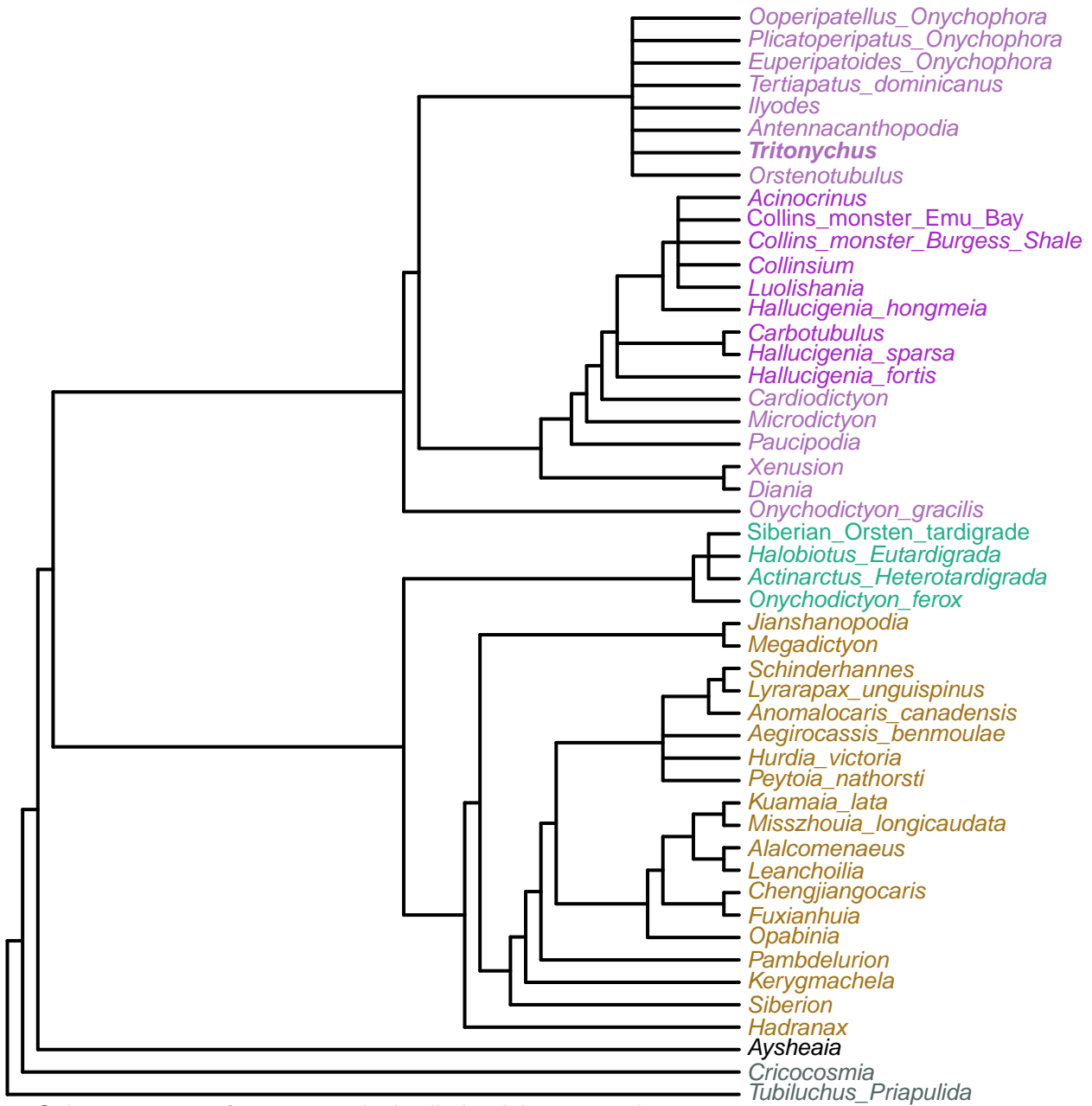

Strict consensus of 39 trees under implied weights; concavity constant = 3.660

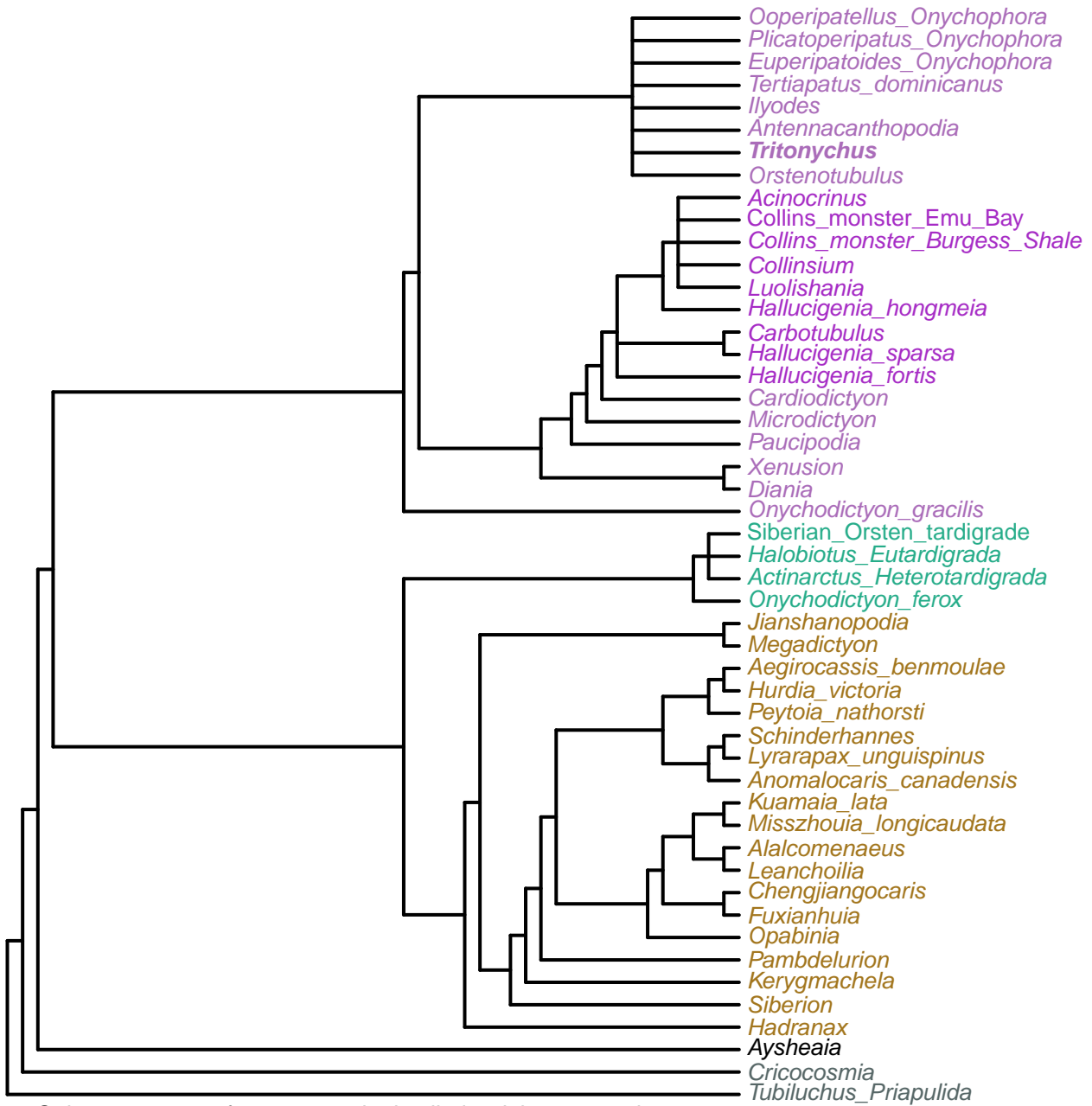

Strict consensus of 22 trees under implied weights; concavity constant = 3.540

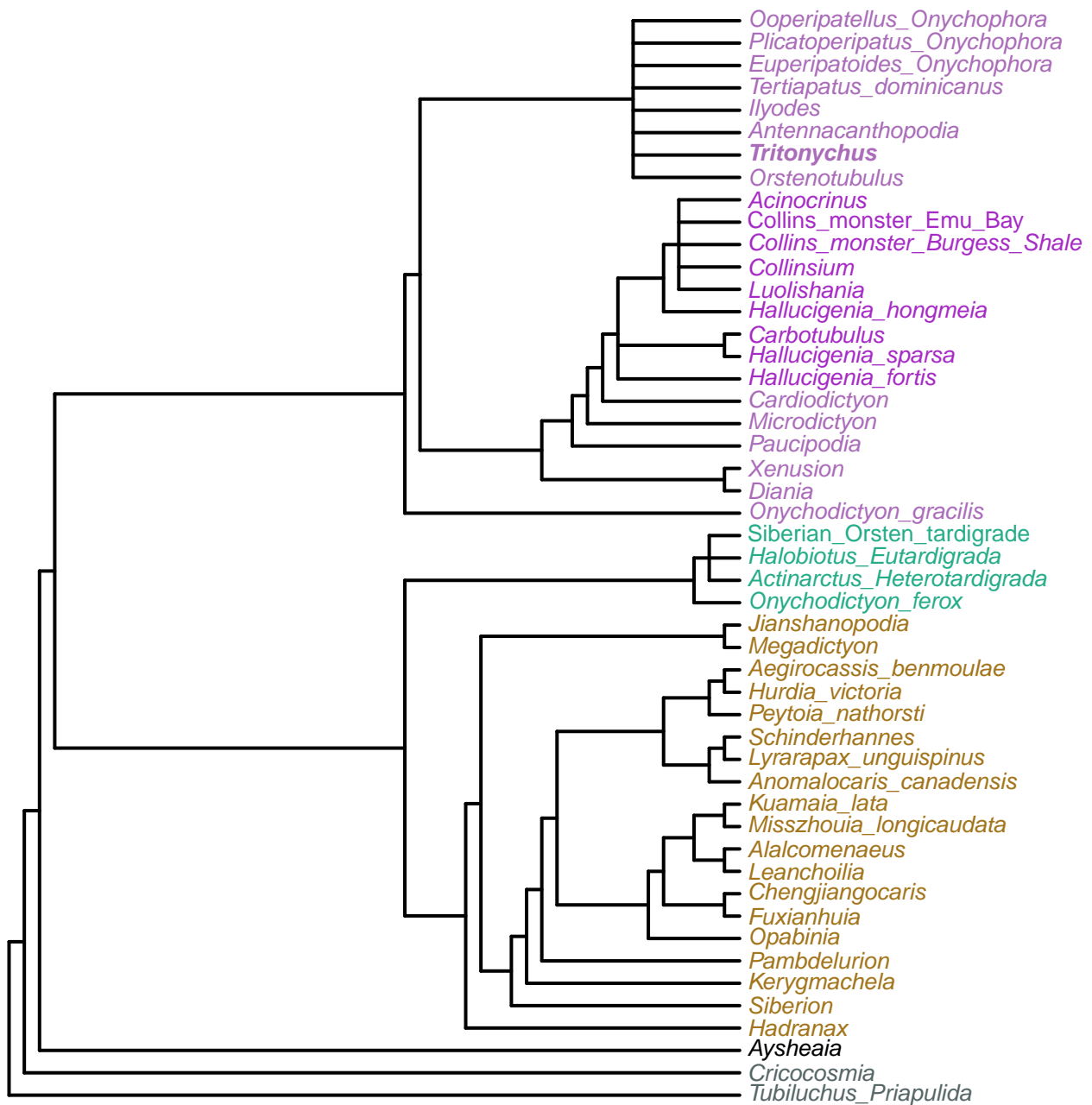

Strict consensus of 23 trees under implied weights; concavity constant = 3.424

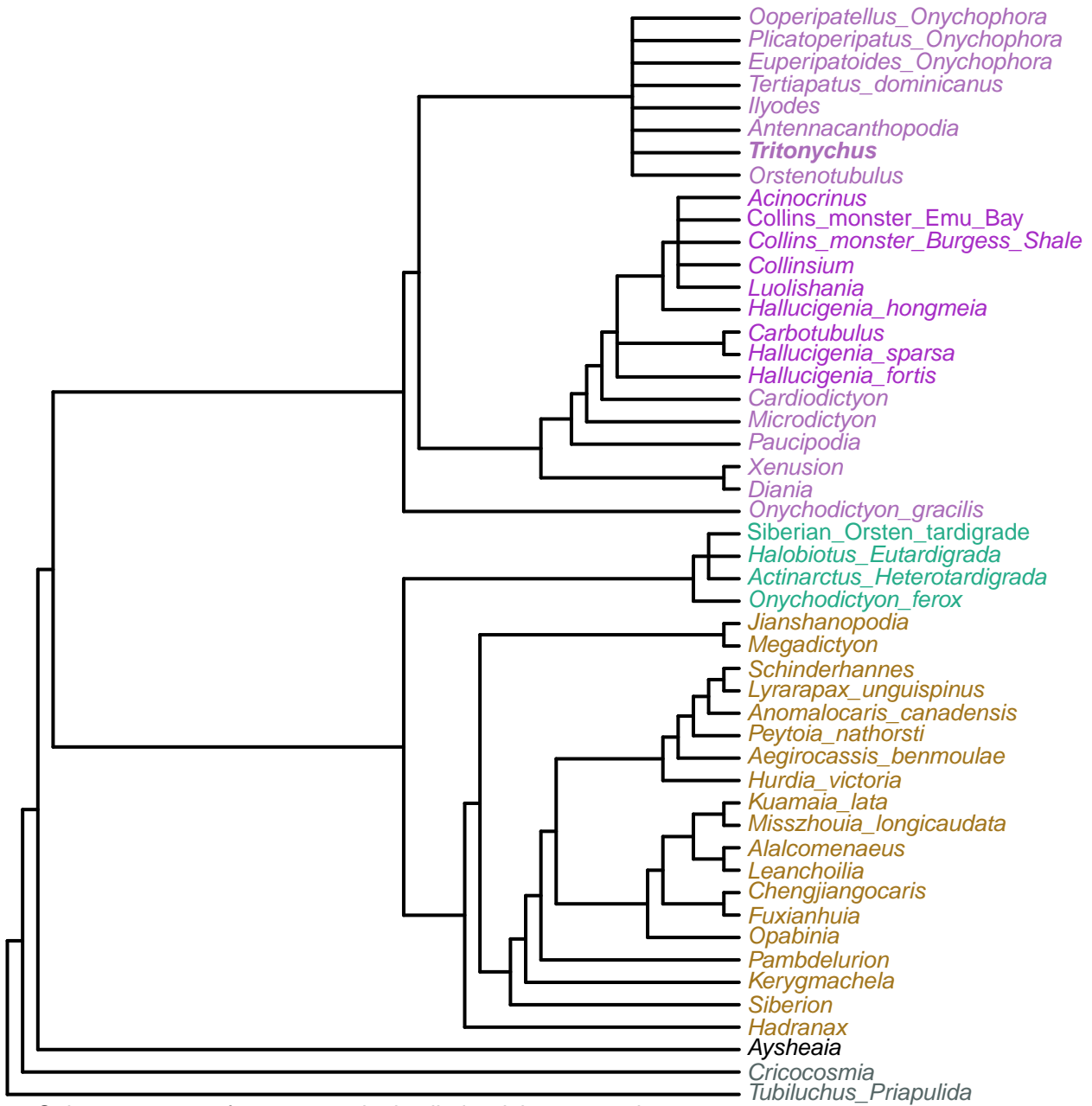

Strict consensus of 22 trees under implied weights; concavity constant = 3.313





Strict consensus of 33 trees under implied weights; concavity constant = 3.207

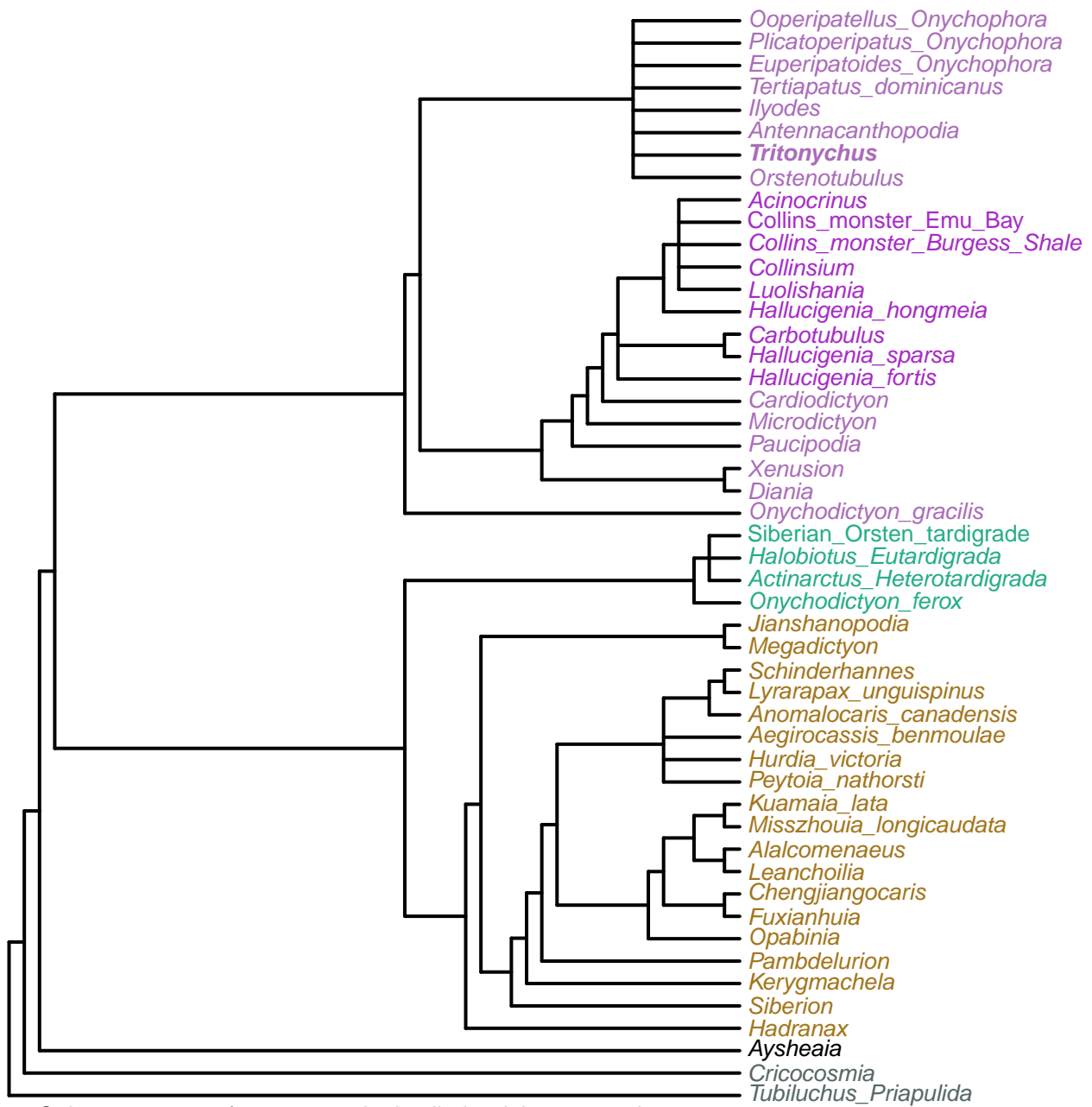

Strict consensus of 35 trees under implied weights; concavity constant = 3.104

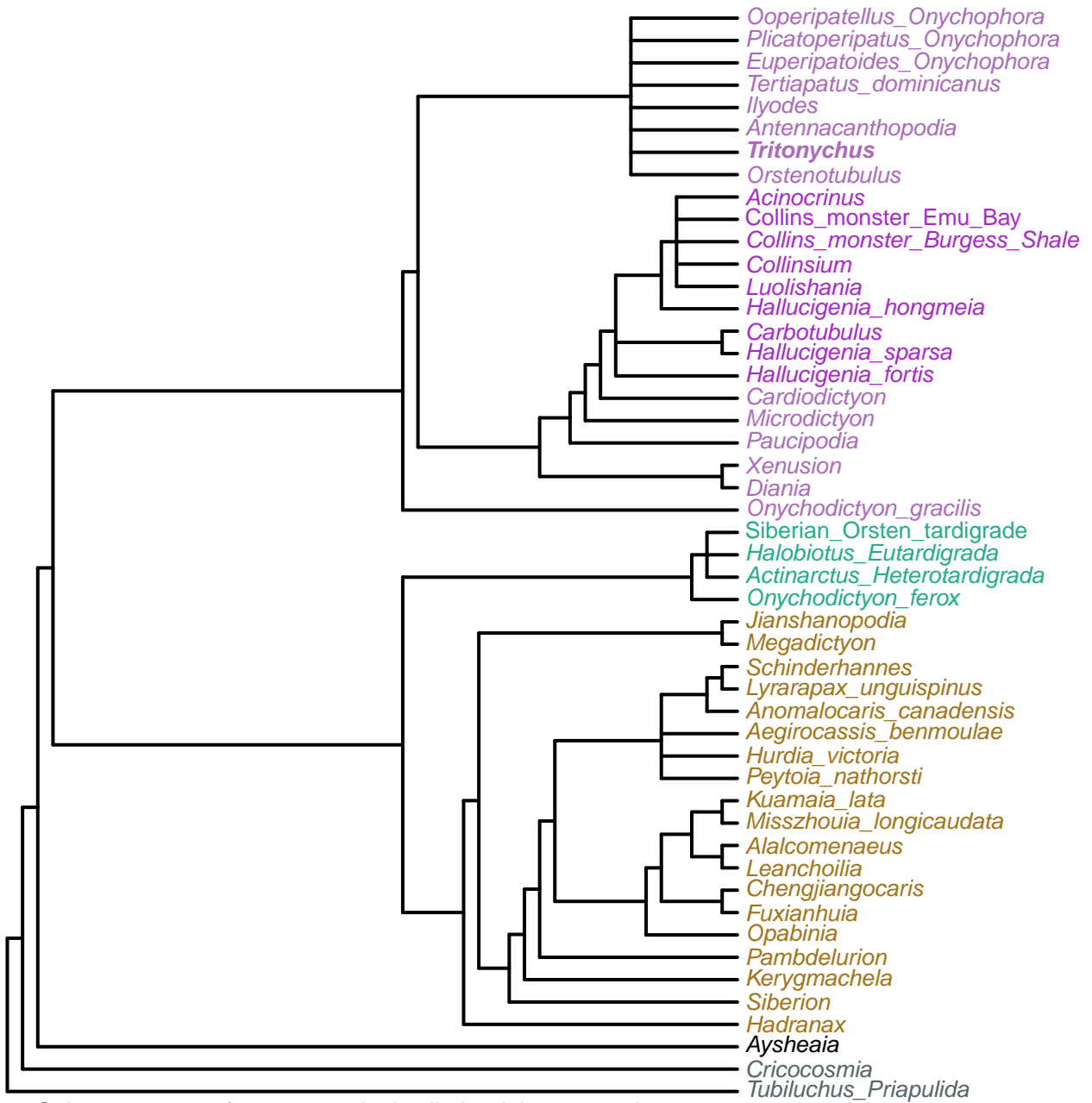

Strict consensus of 39 trees under implied weights; concavity constant = 3.005

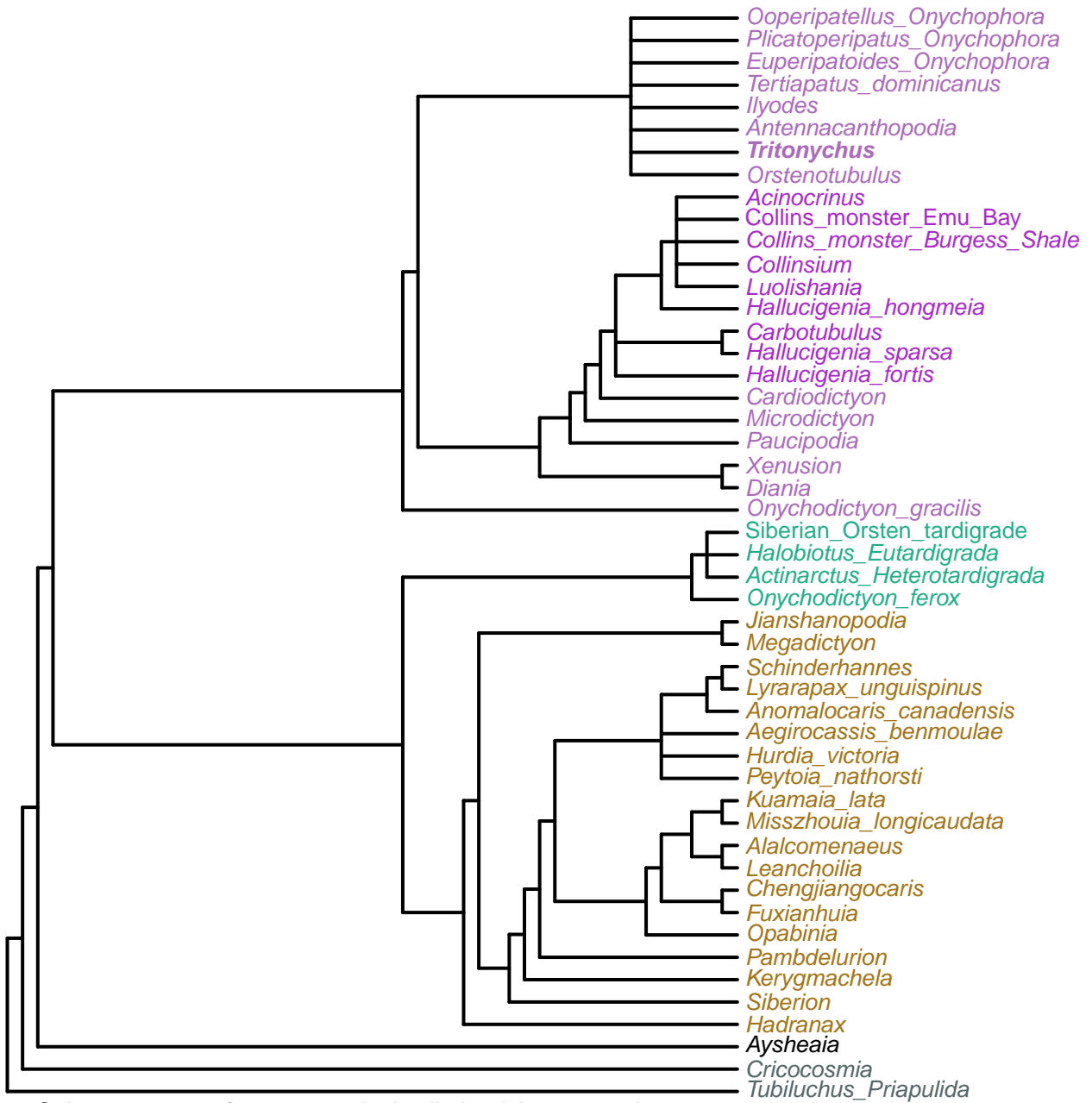

Strict consensus of 30 trees under implied weights; concavity constant = 2.910

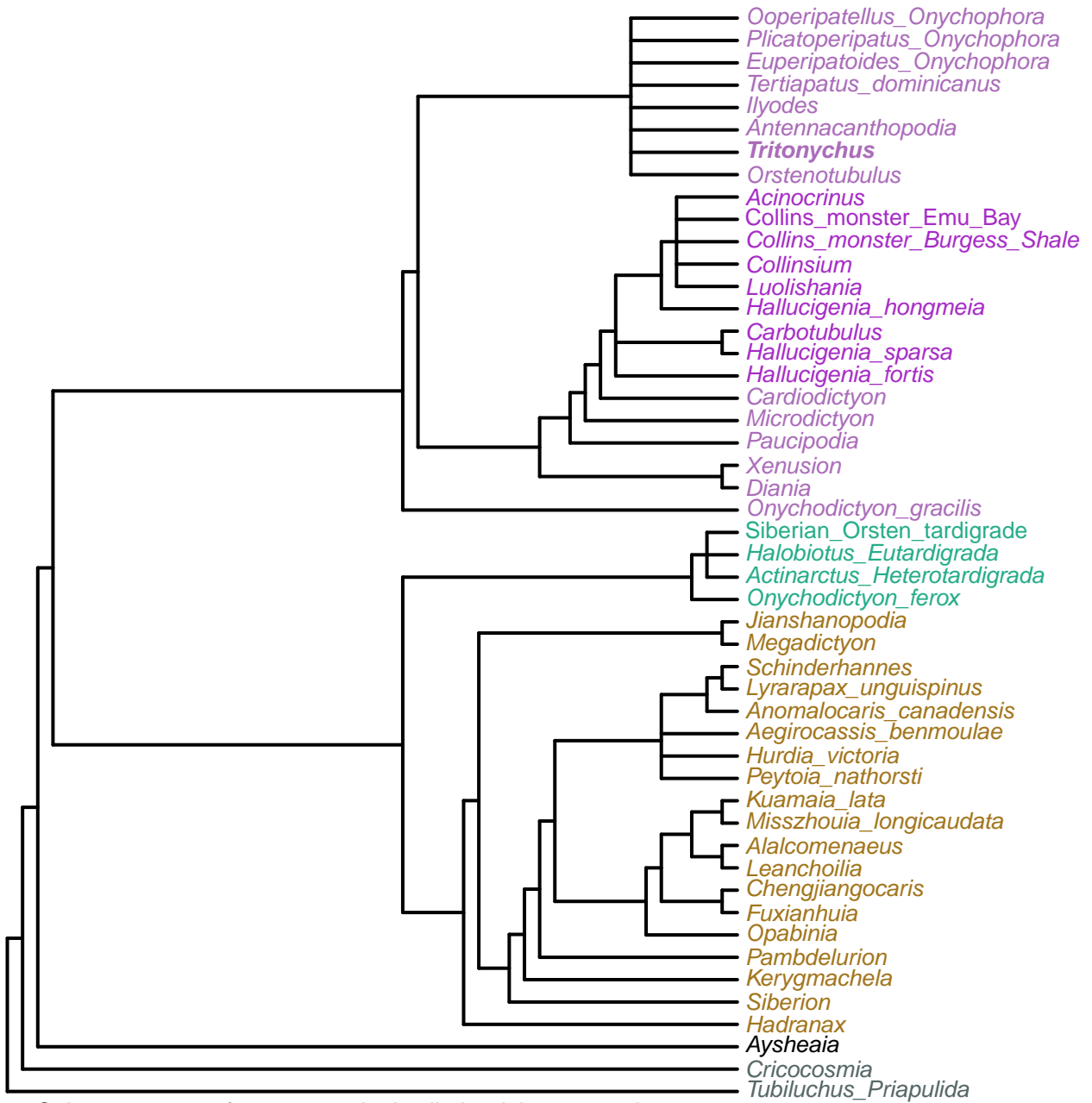

Strict consensus of 30 trees under implied weights; concavity constant = 2.818

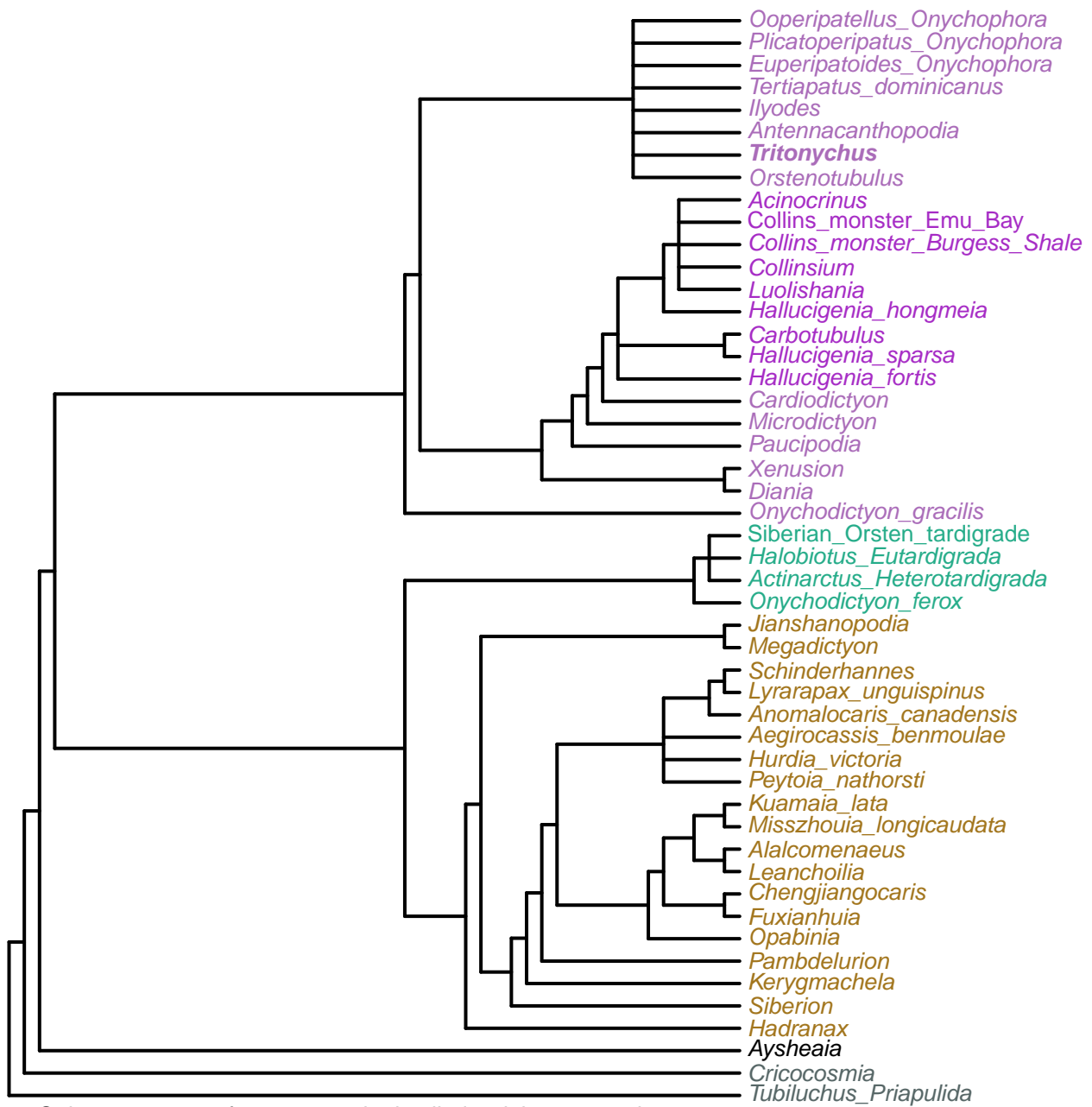

Strict consensus of 27 trees under implied weights; concavity constant = 2.730

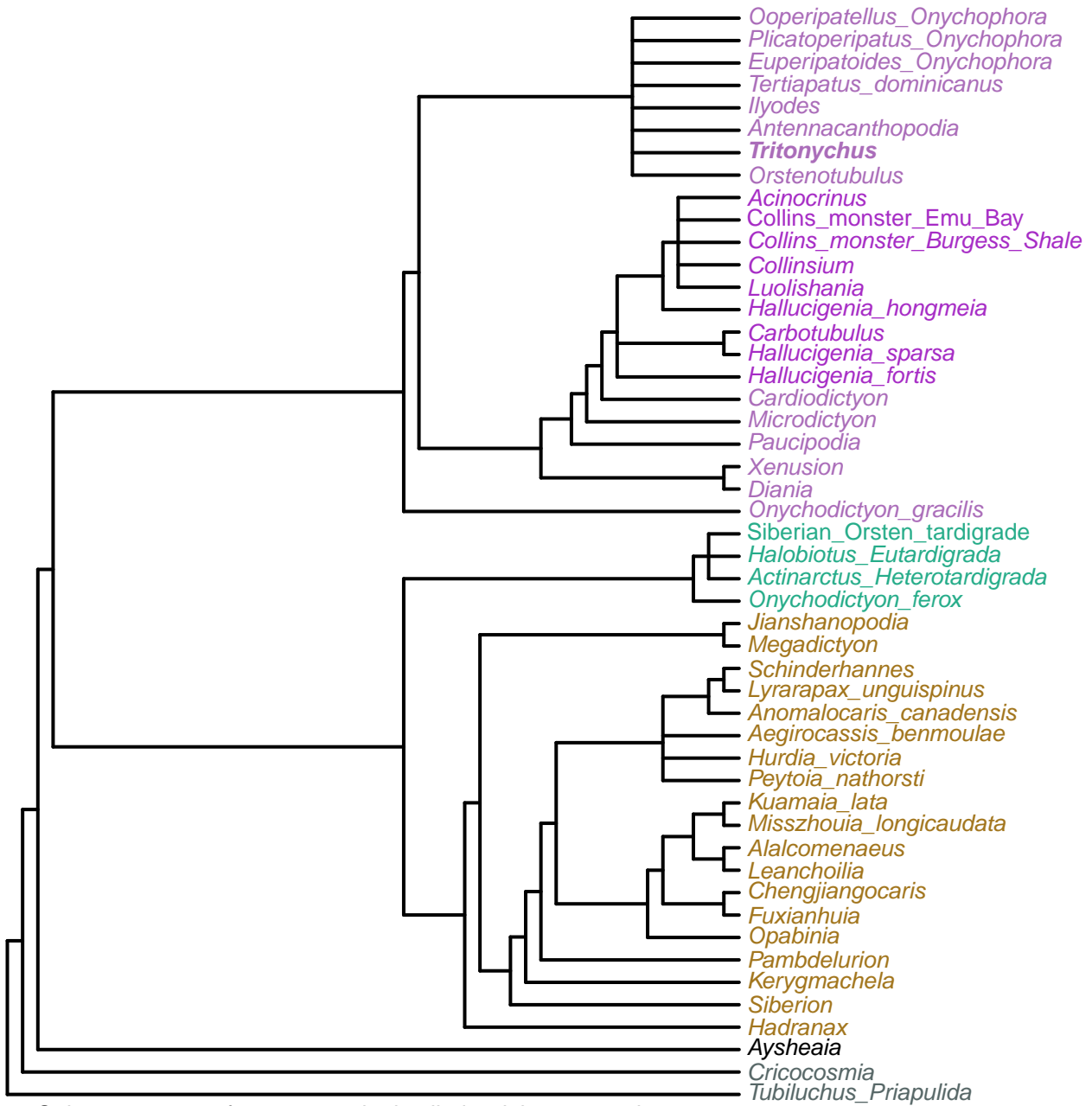

Strict consensus of 35 trees under implied weights; concavity constant = 2.645

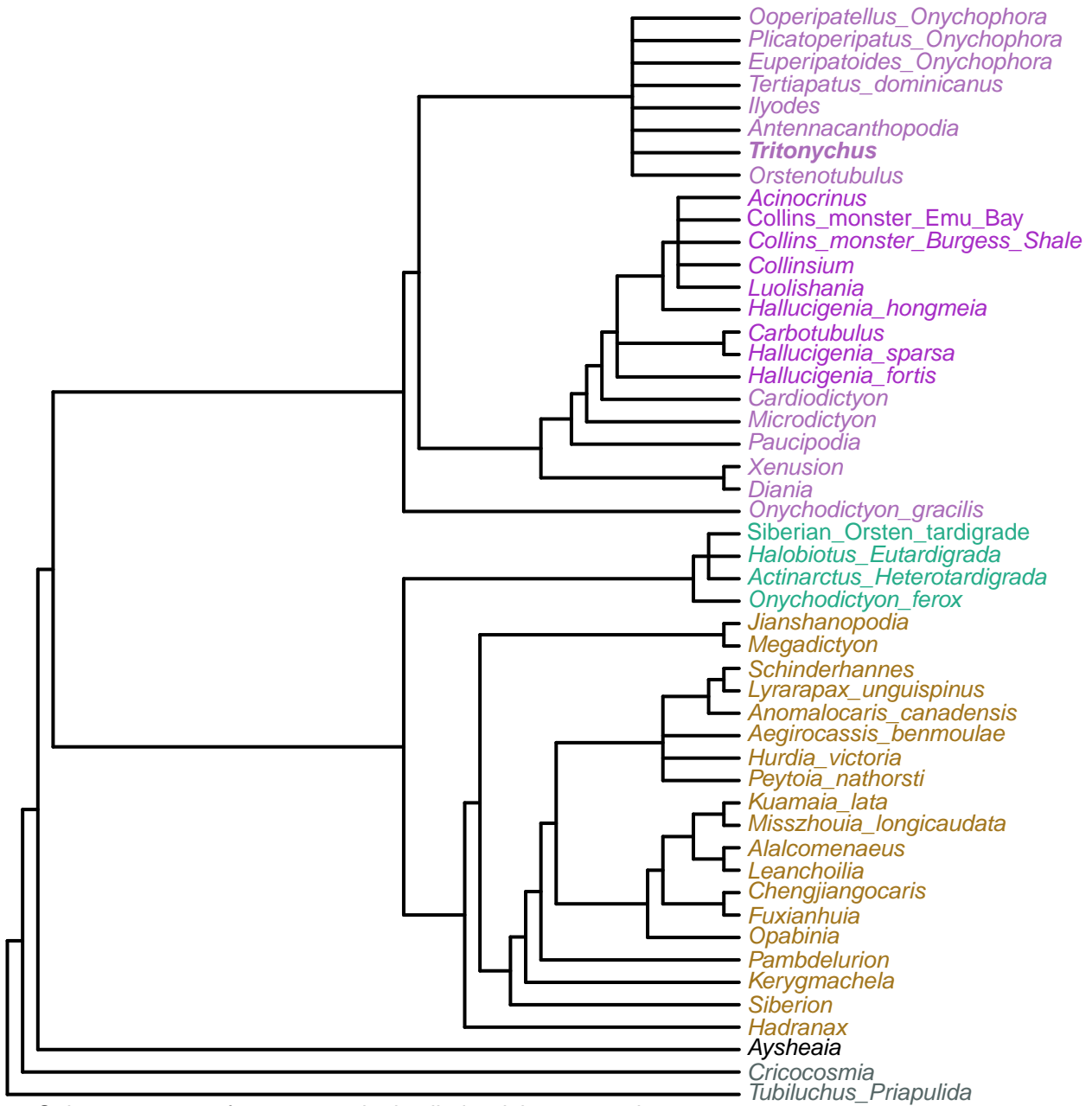

Strict consensus of 34 trees under implied weights; concavity constant = 2.563



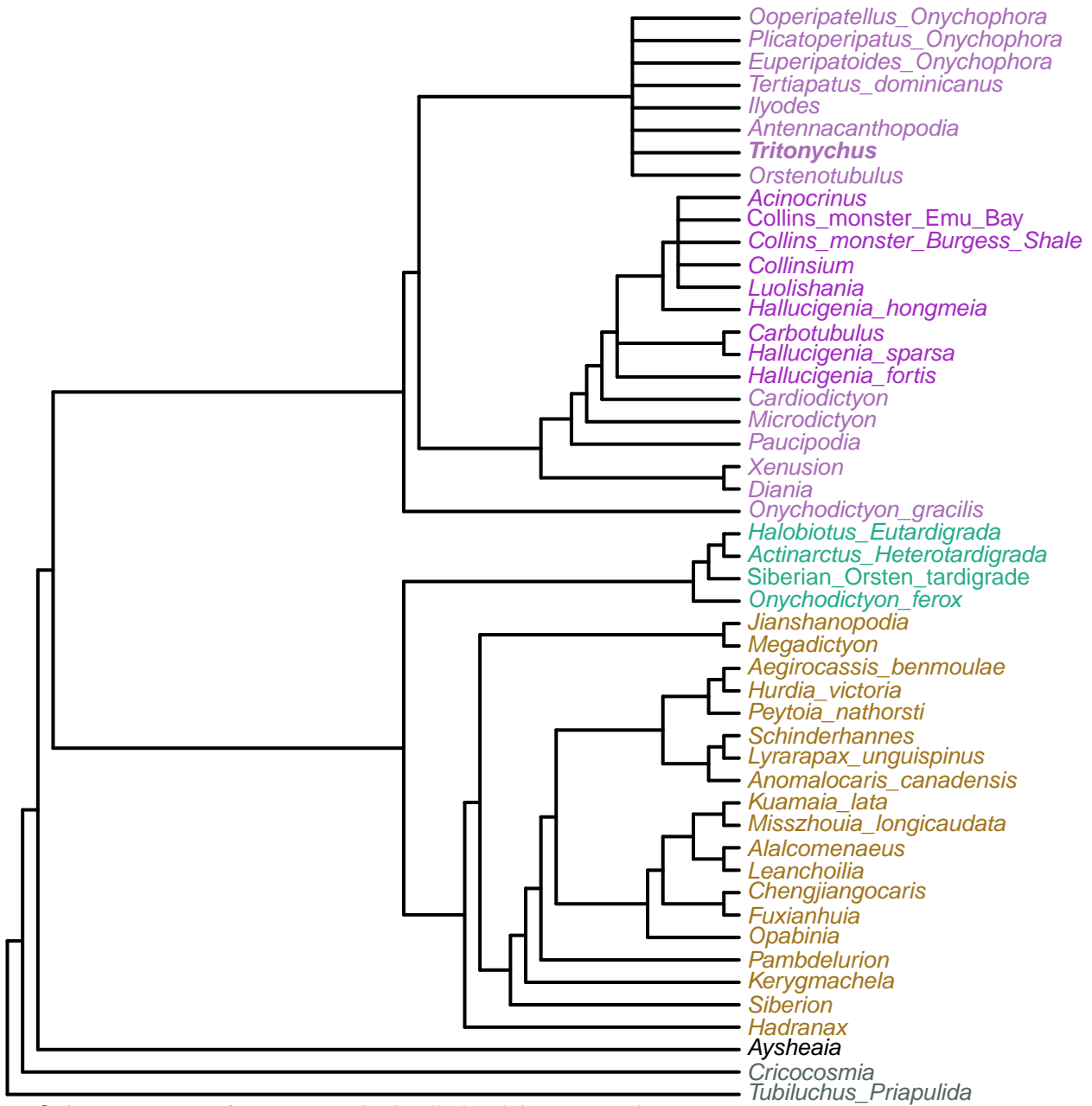

Strict consensus of 12 trees under implied weights; concavity constant = 2.484

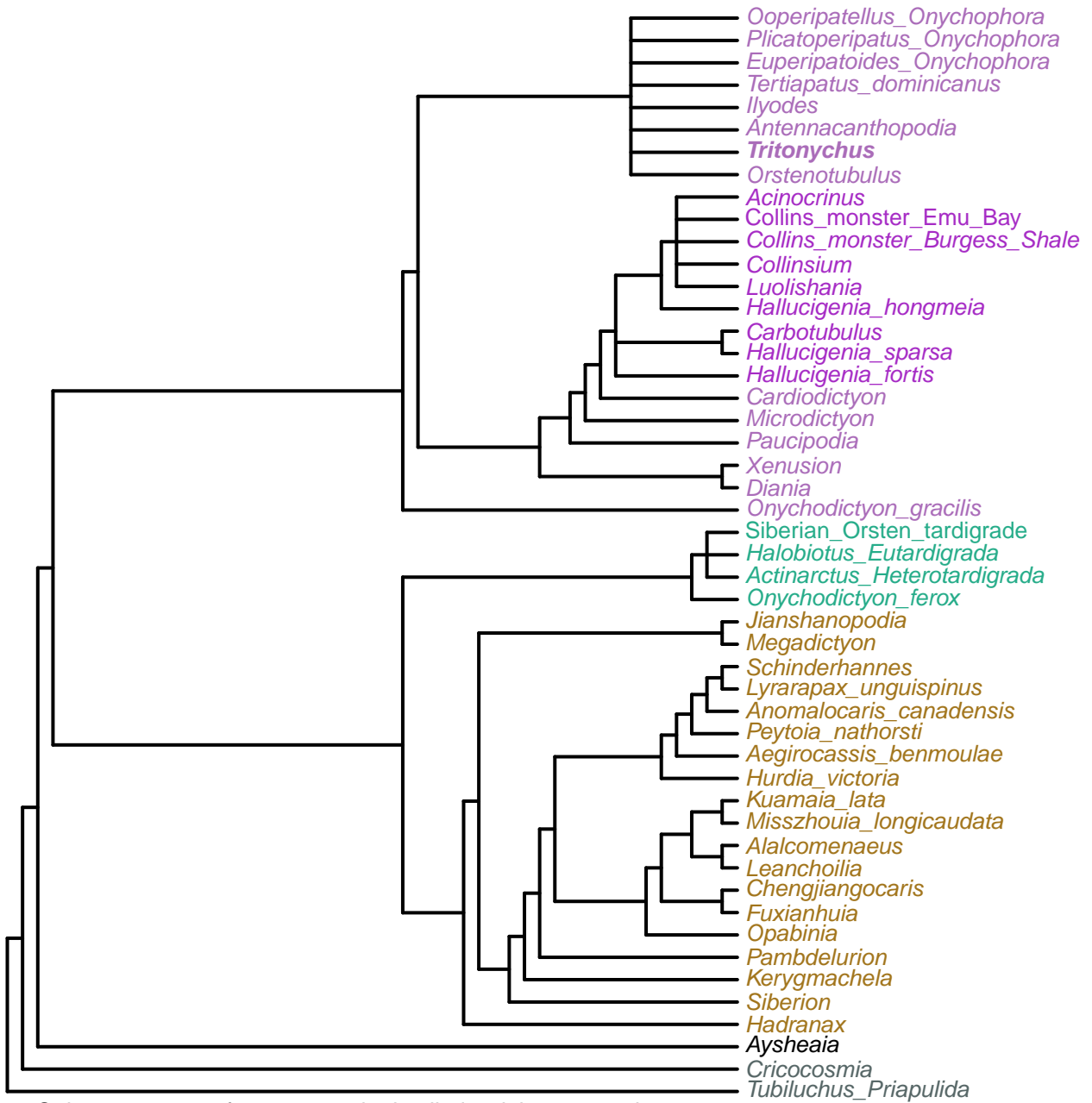

Strict consensus of 18 trees under implied weights; concavity constant = 2.407

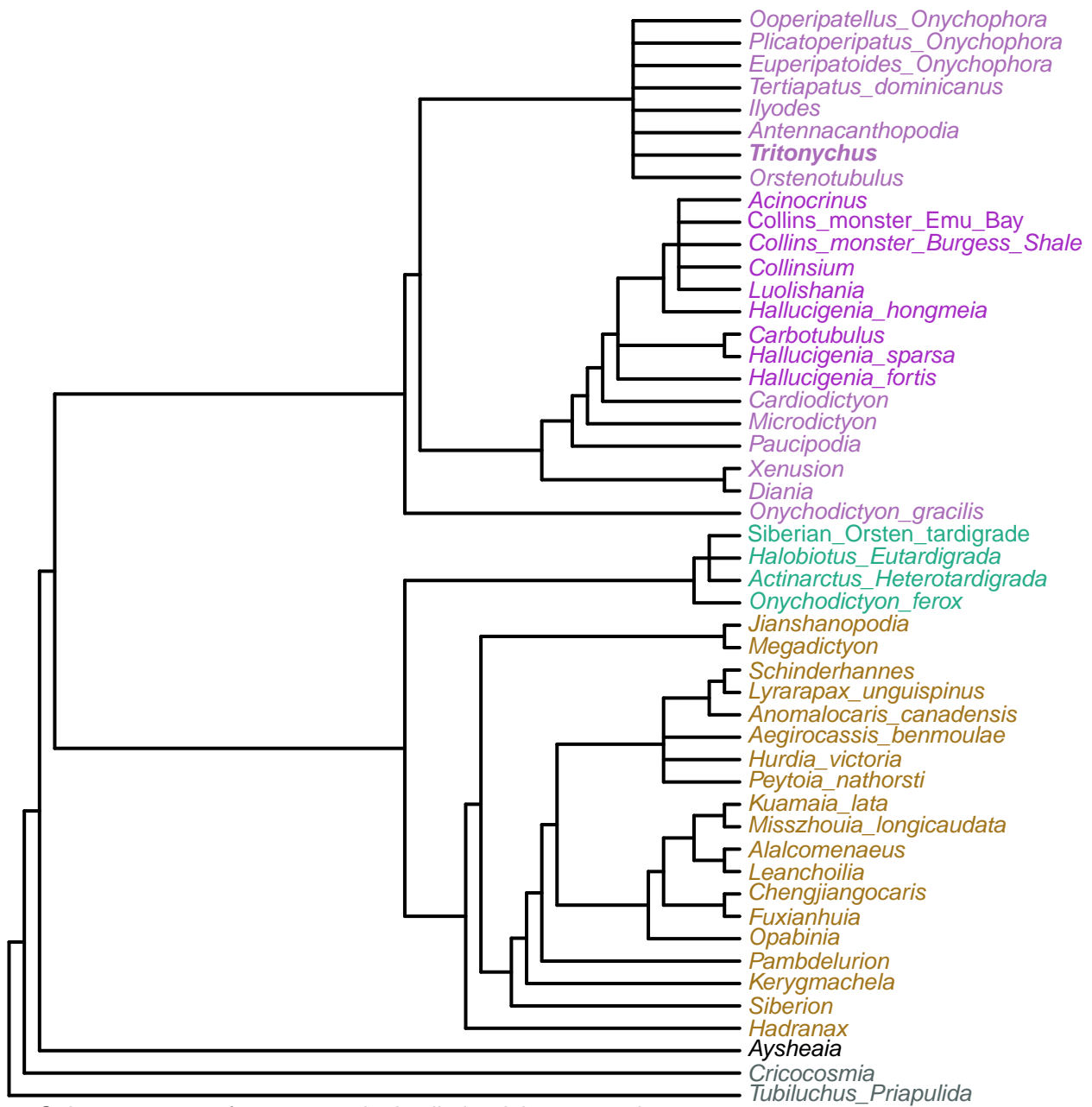

Strict consensus of 35 trees under implied weights; concavity constant = 2.334

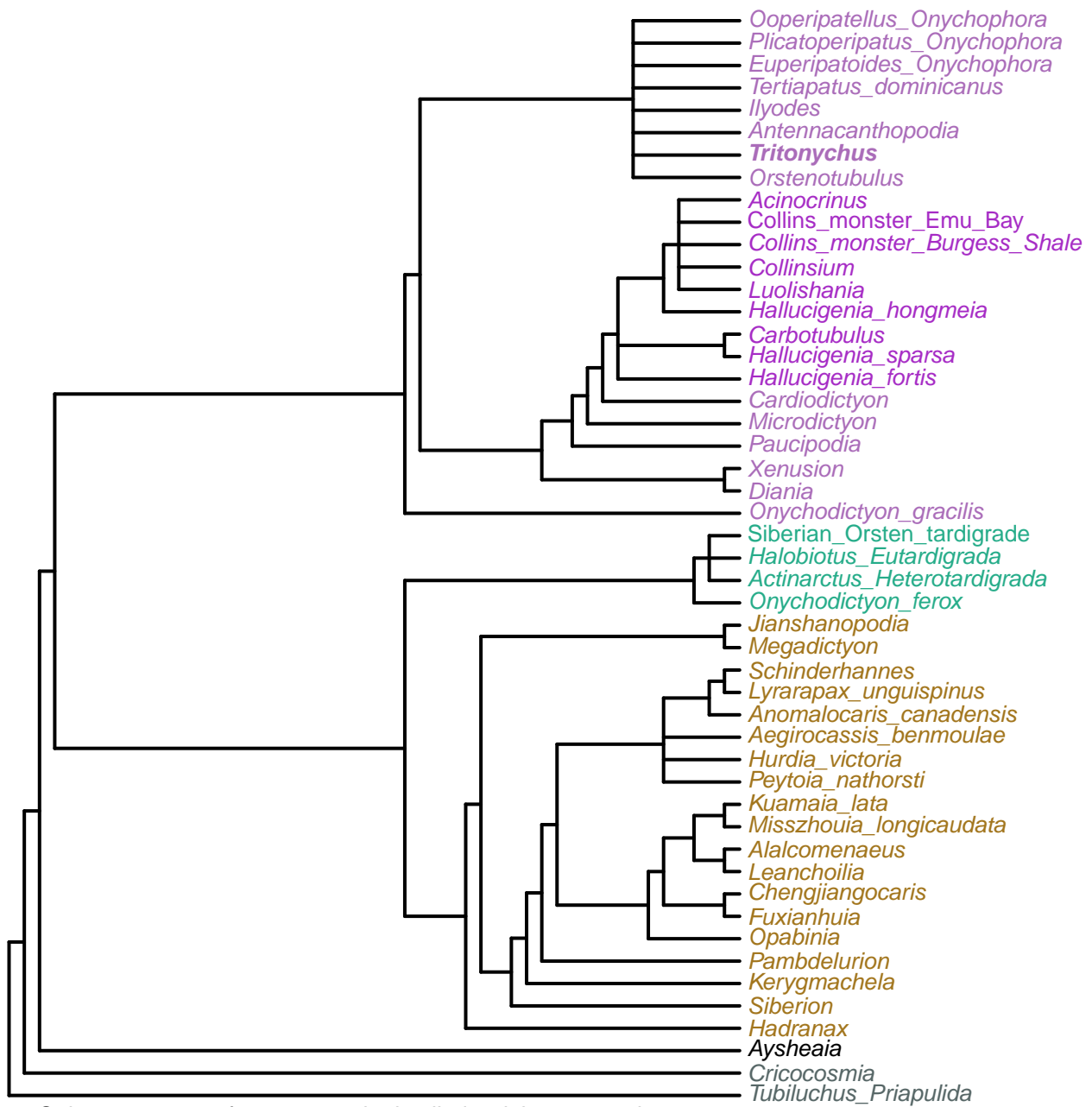

Strict consensus of 27 trees under implied weights; concavity constant = 2.263

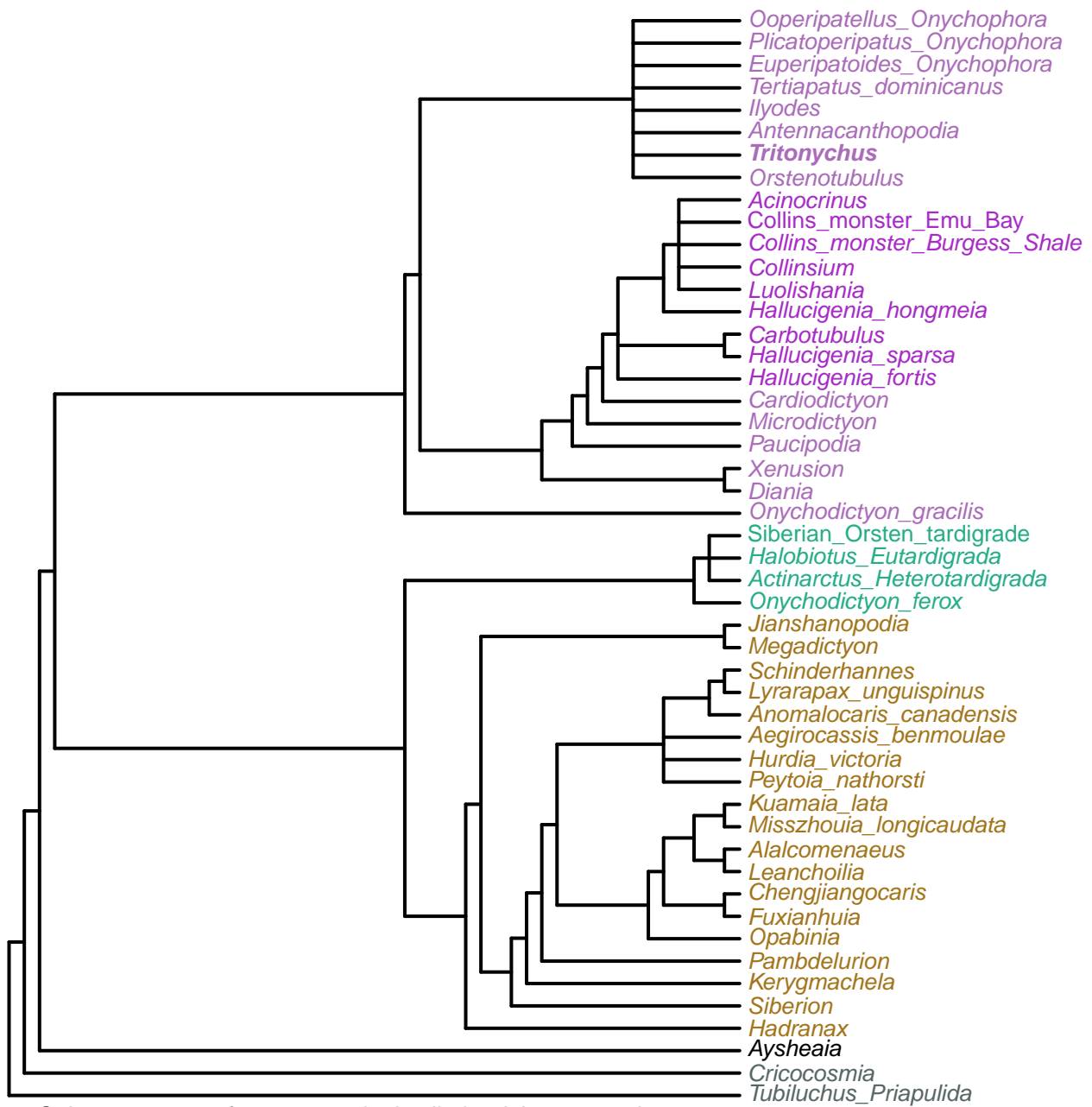

Strict consensus of 36 trees under implied weights; concavity constant = 2.194

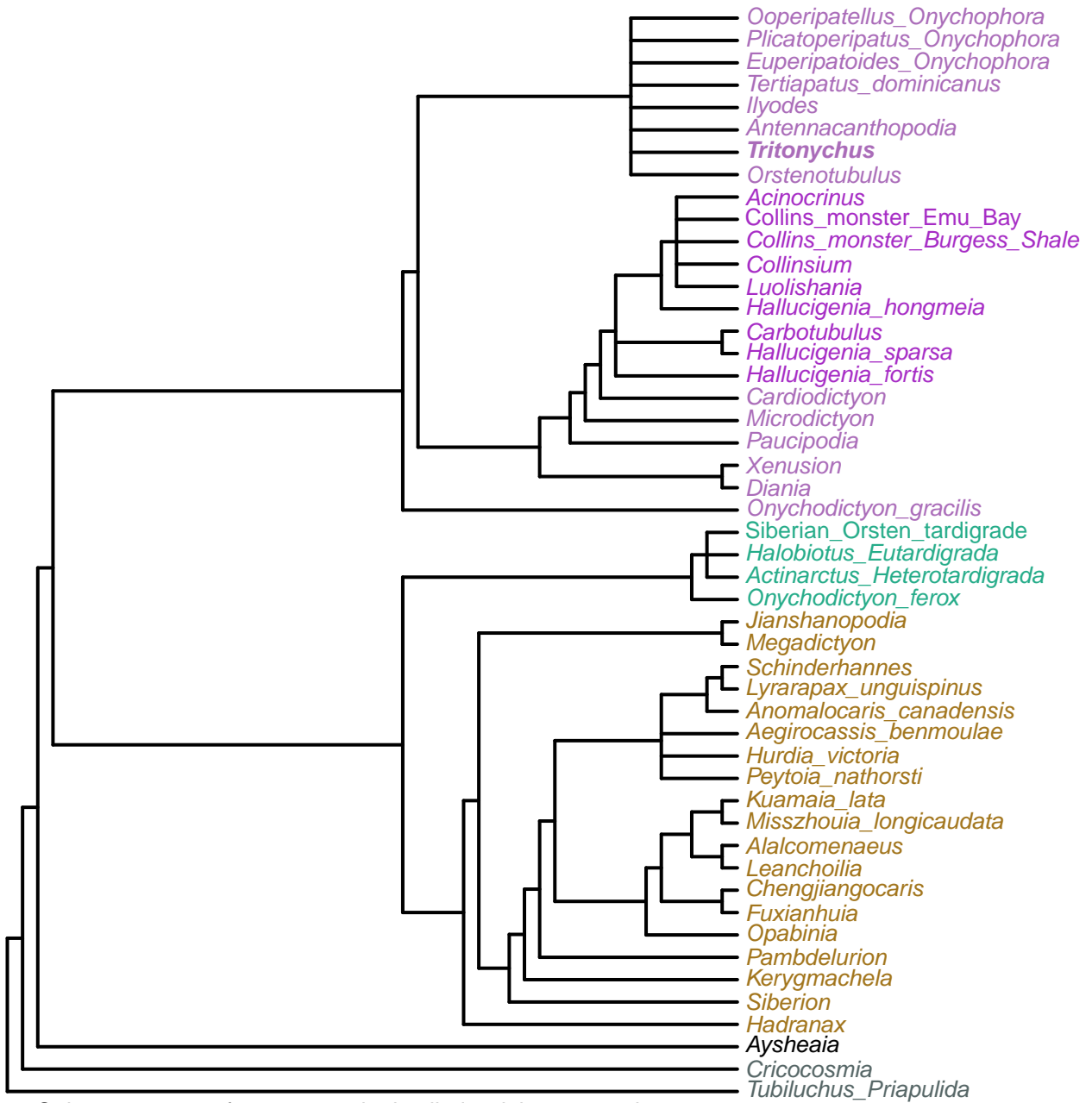

Strict consensus of 35 trees under implied weights; concavity constant = 2.128

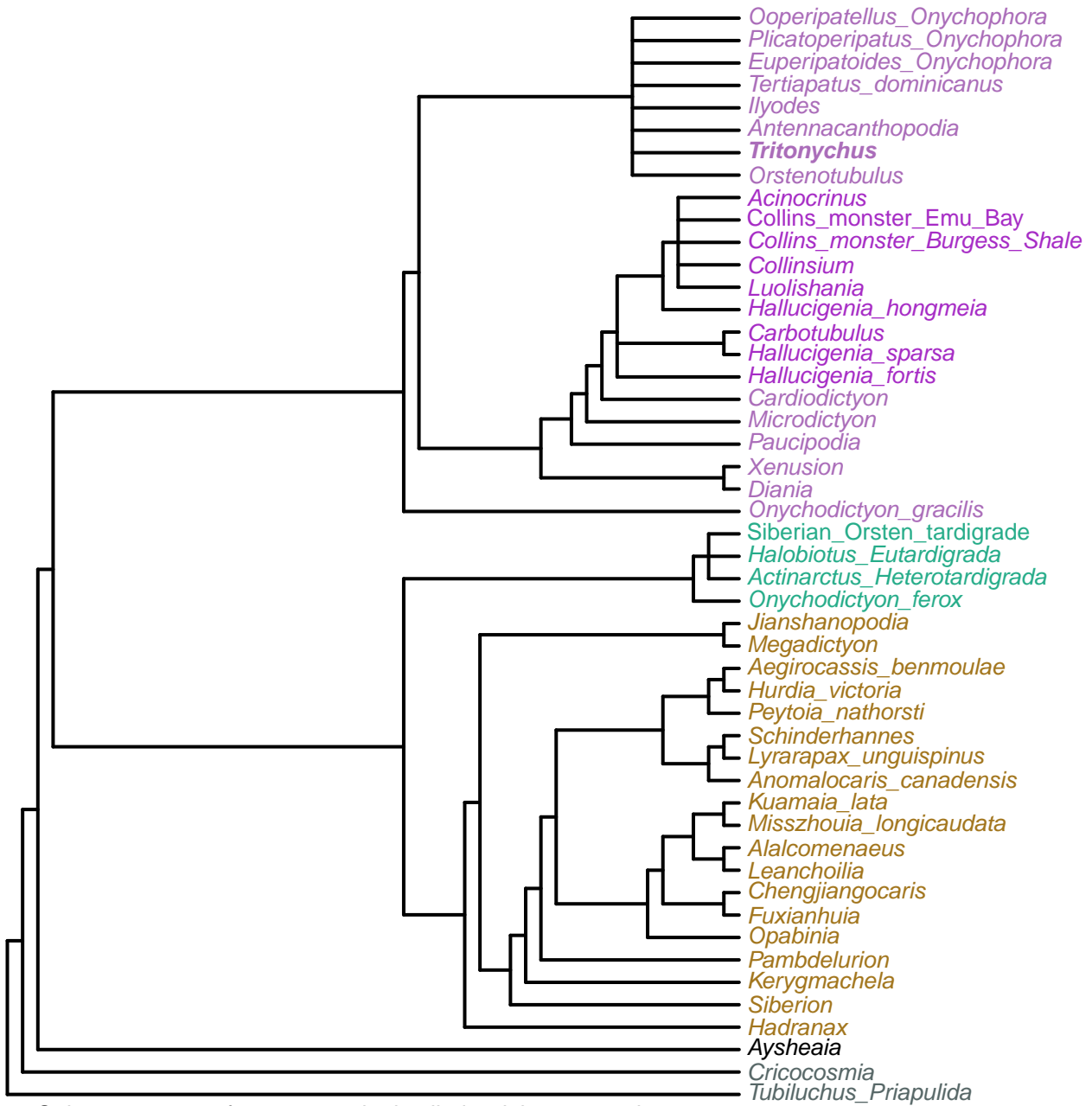

Strict consensus of 20 trees under implied weights; concavity constant = 2.064

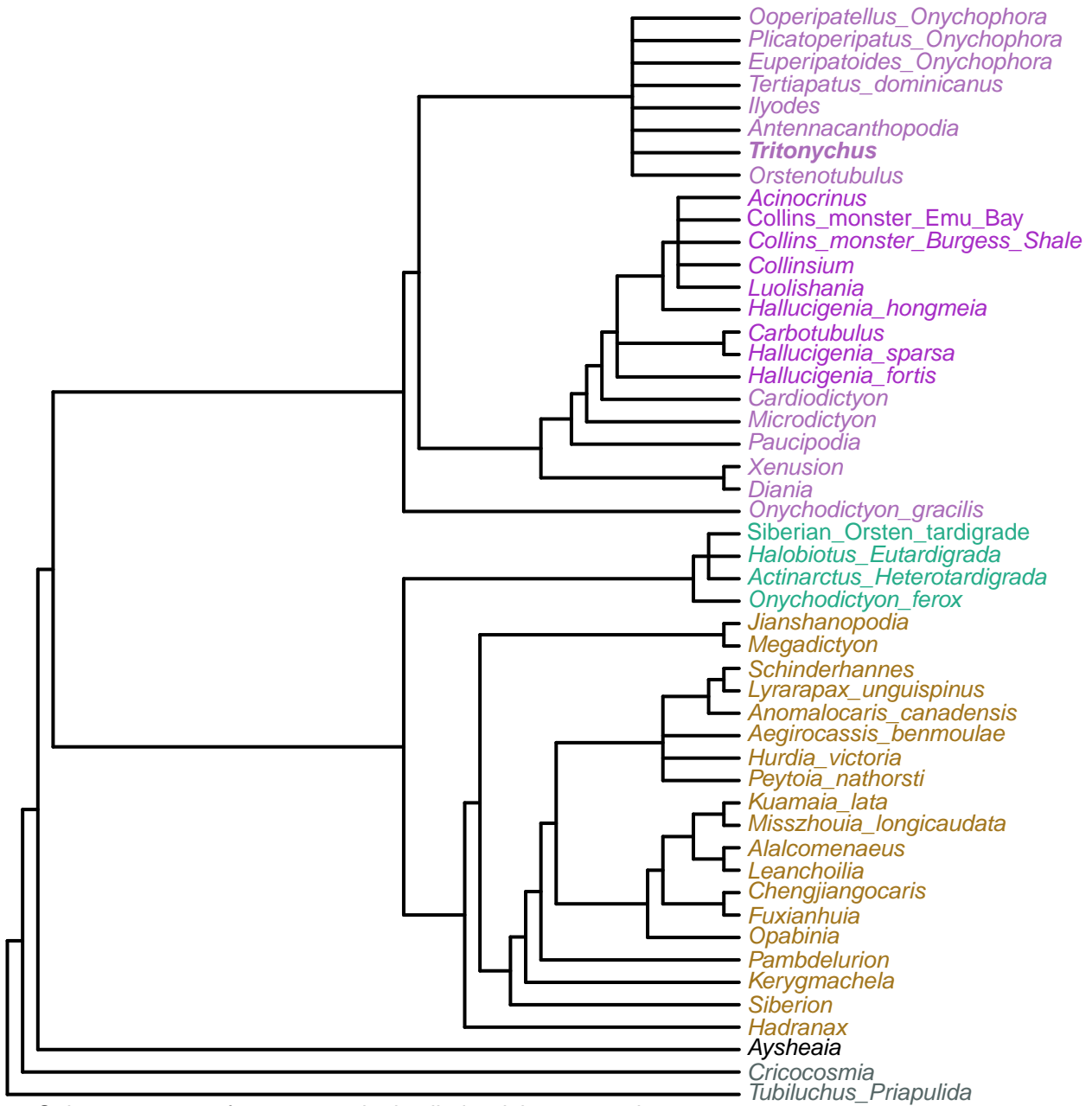

Strict consensus of 30 trees under implied weights; concavity constant = 2.002



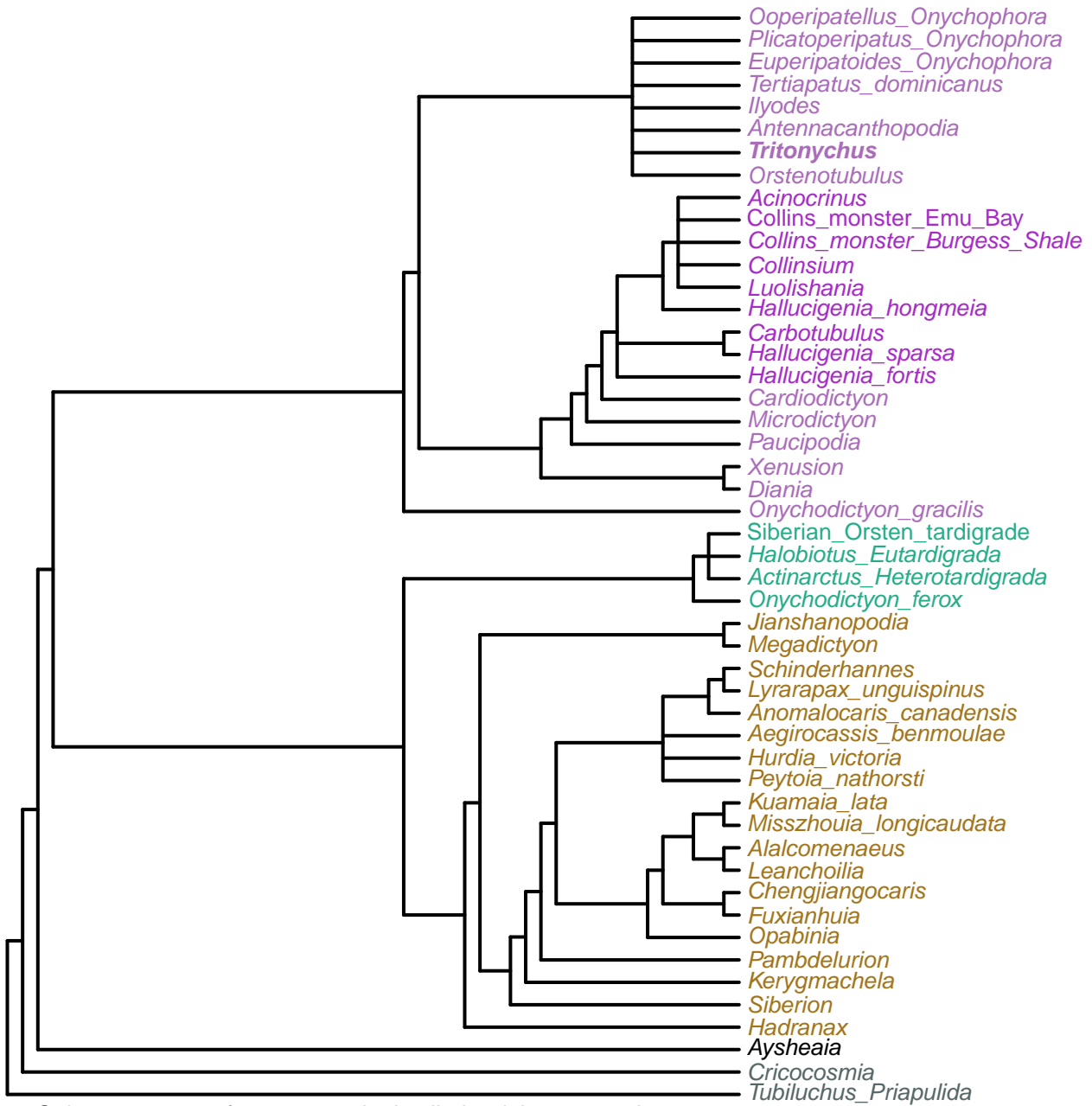

Strict consensus of 31 trees under implied weights; concavity constant = 1.943

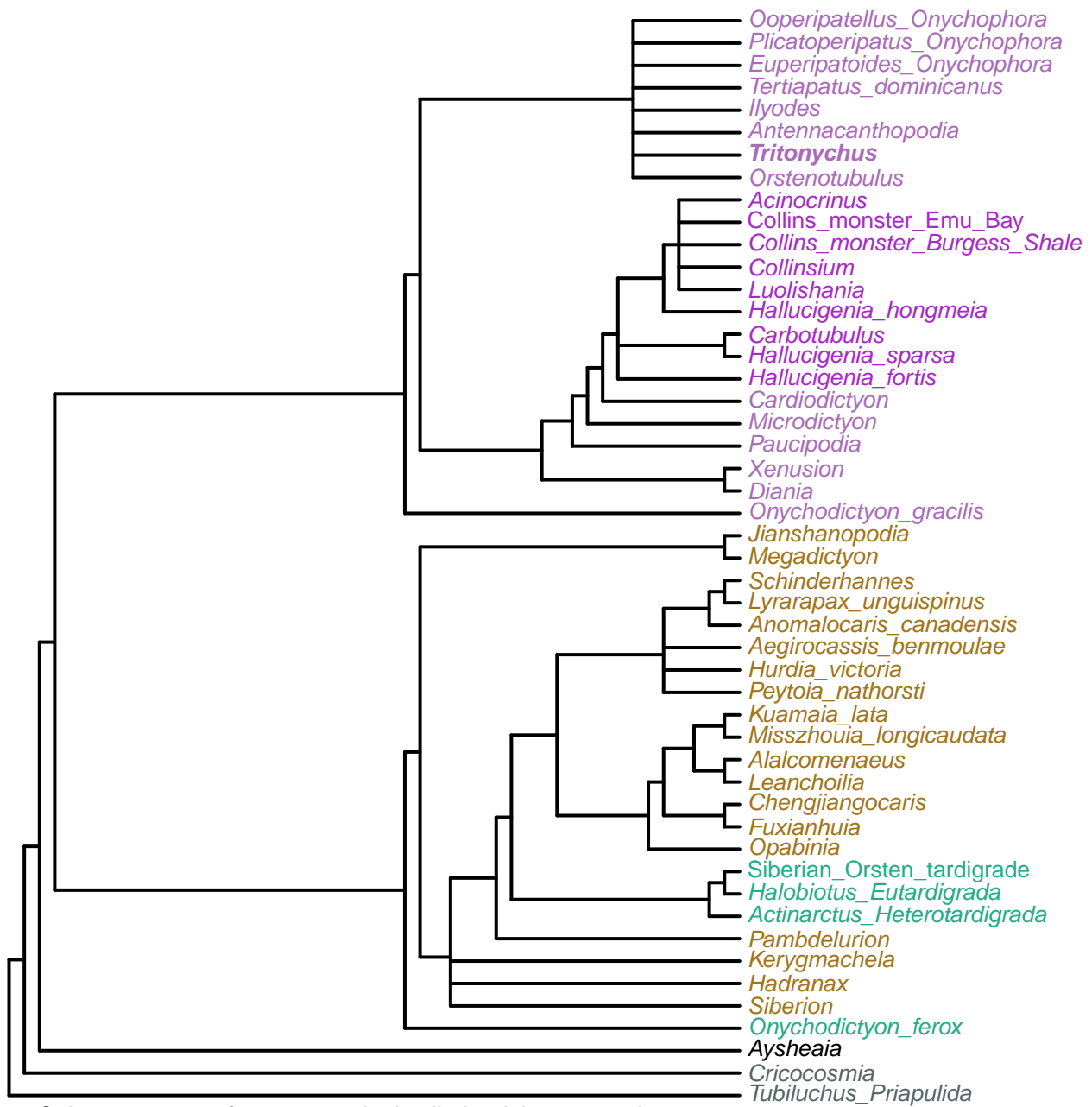

Strict consensus of 42 trees under implied weights; concavity constant = 1.885

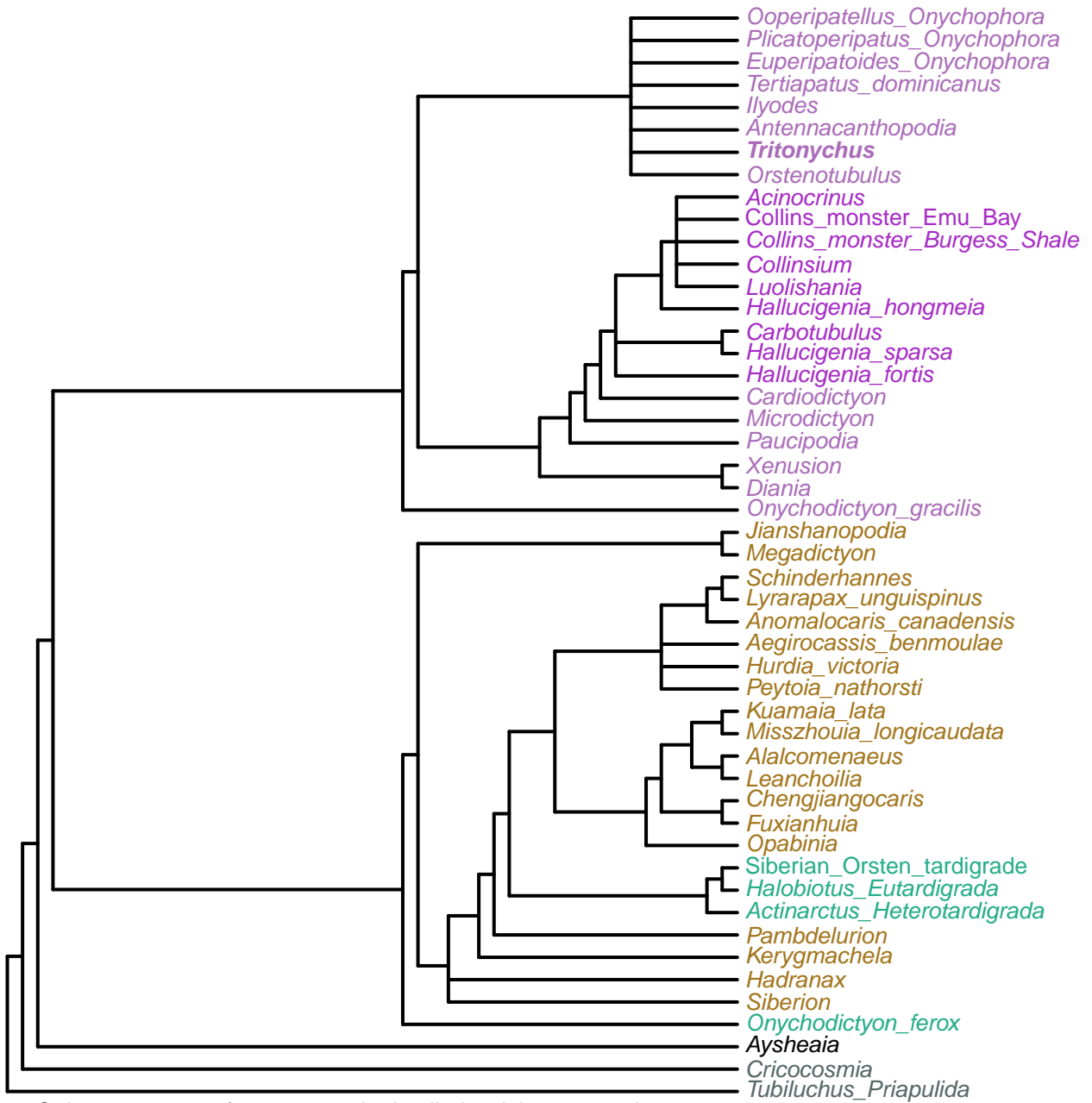

Strict consensus of 20 trees under implied weights; concavity constant = 1.829

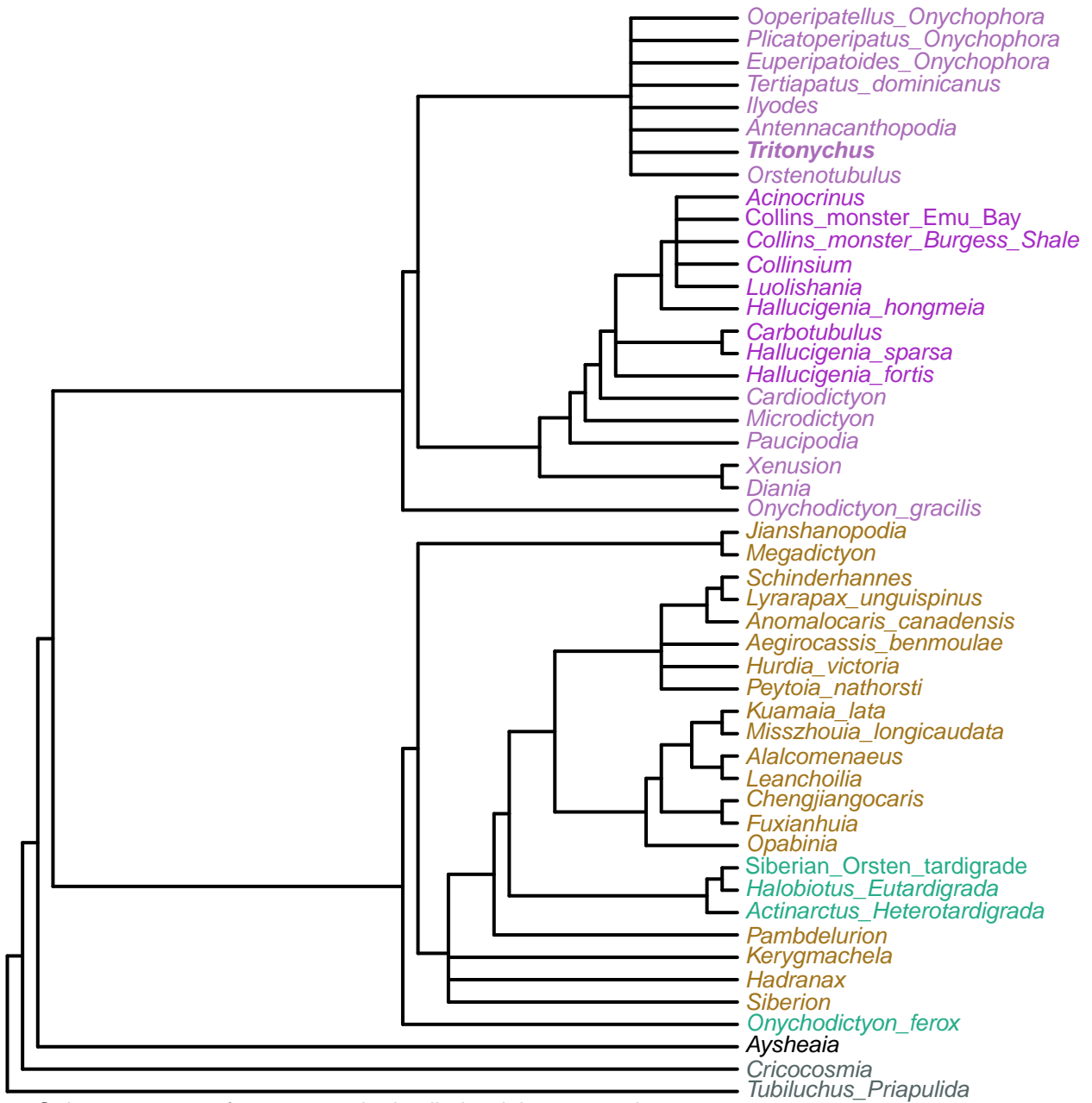

Strict consensus of 47 trees under implied weights; concavity constant = 1.775

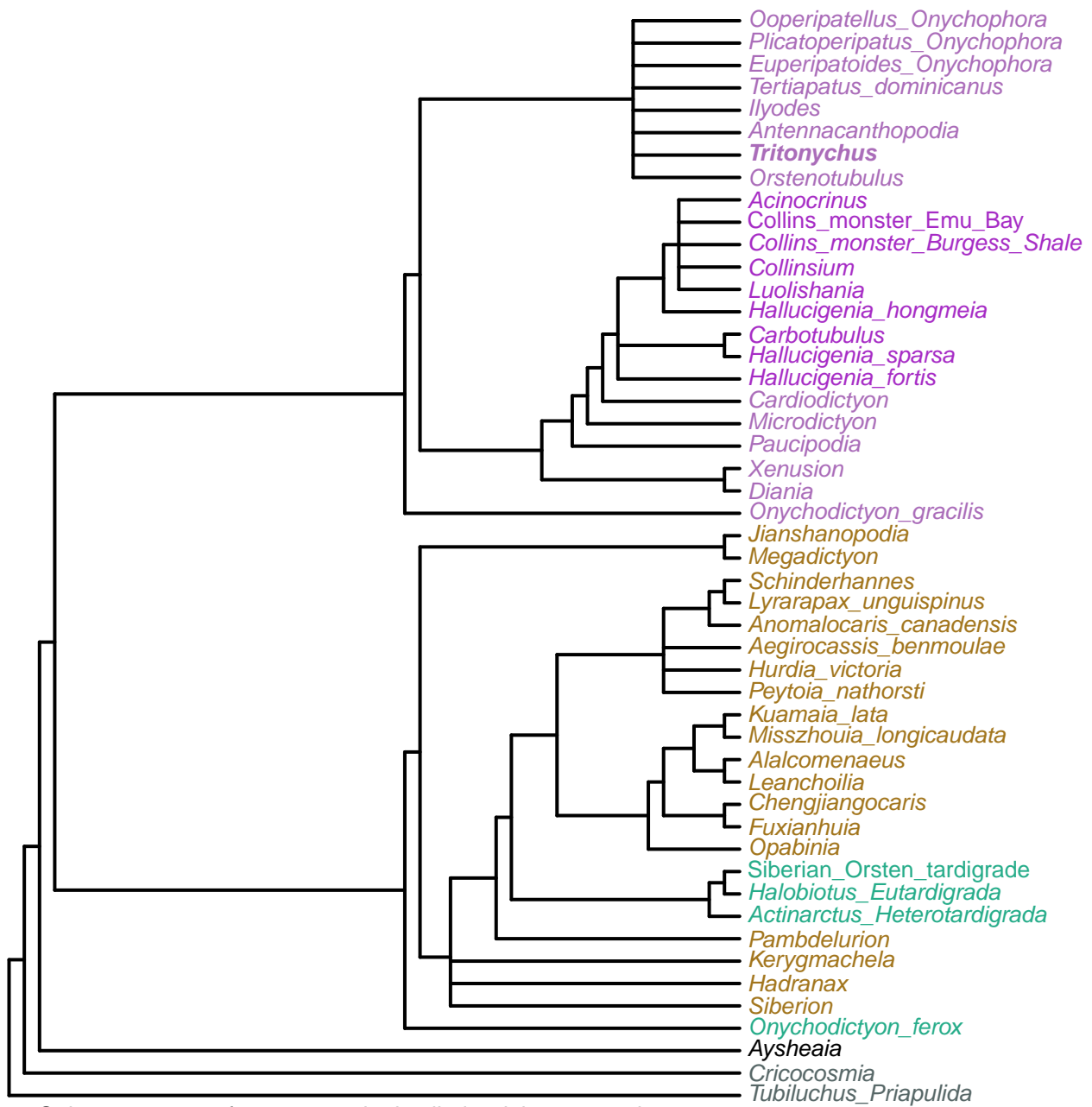

Strict consensus of 43 trees under implied weights; concavity constant = 1.723

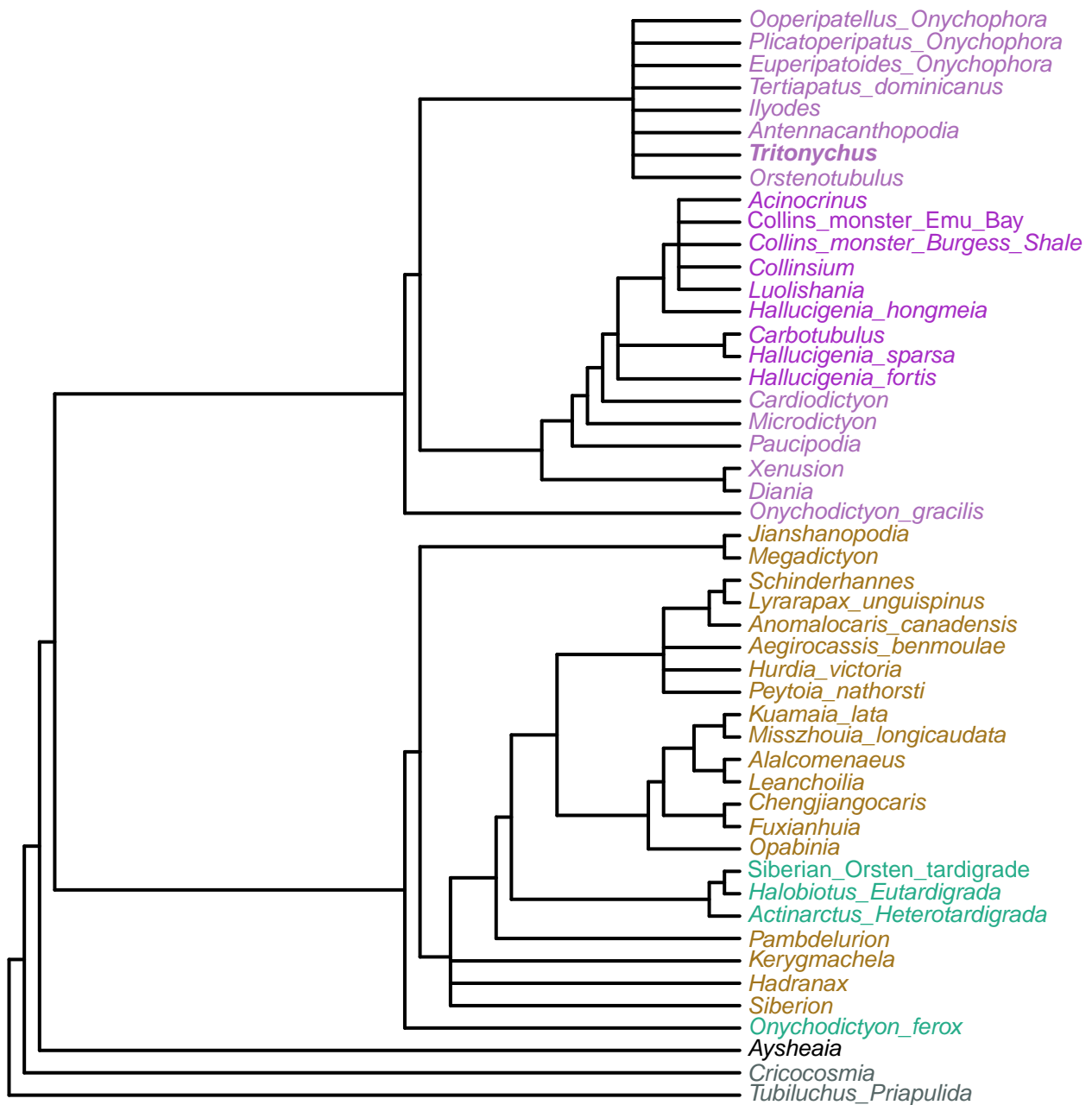

Strict consensus of 39 trees under implied weights; concavity constant = 1.673

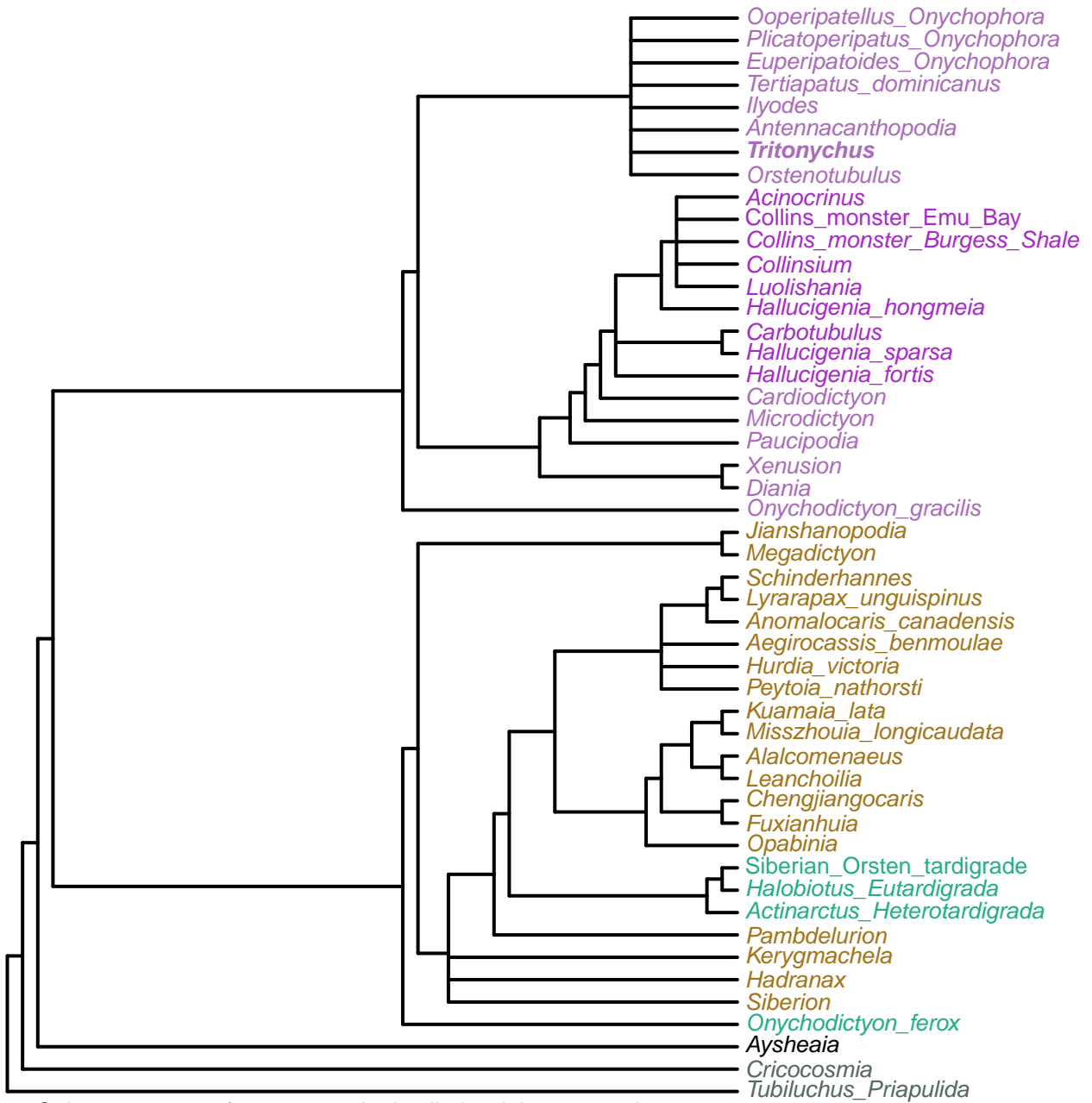

Strict consensus of 46 trees under implied weights; concavity constant = 1.624

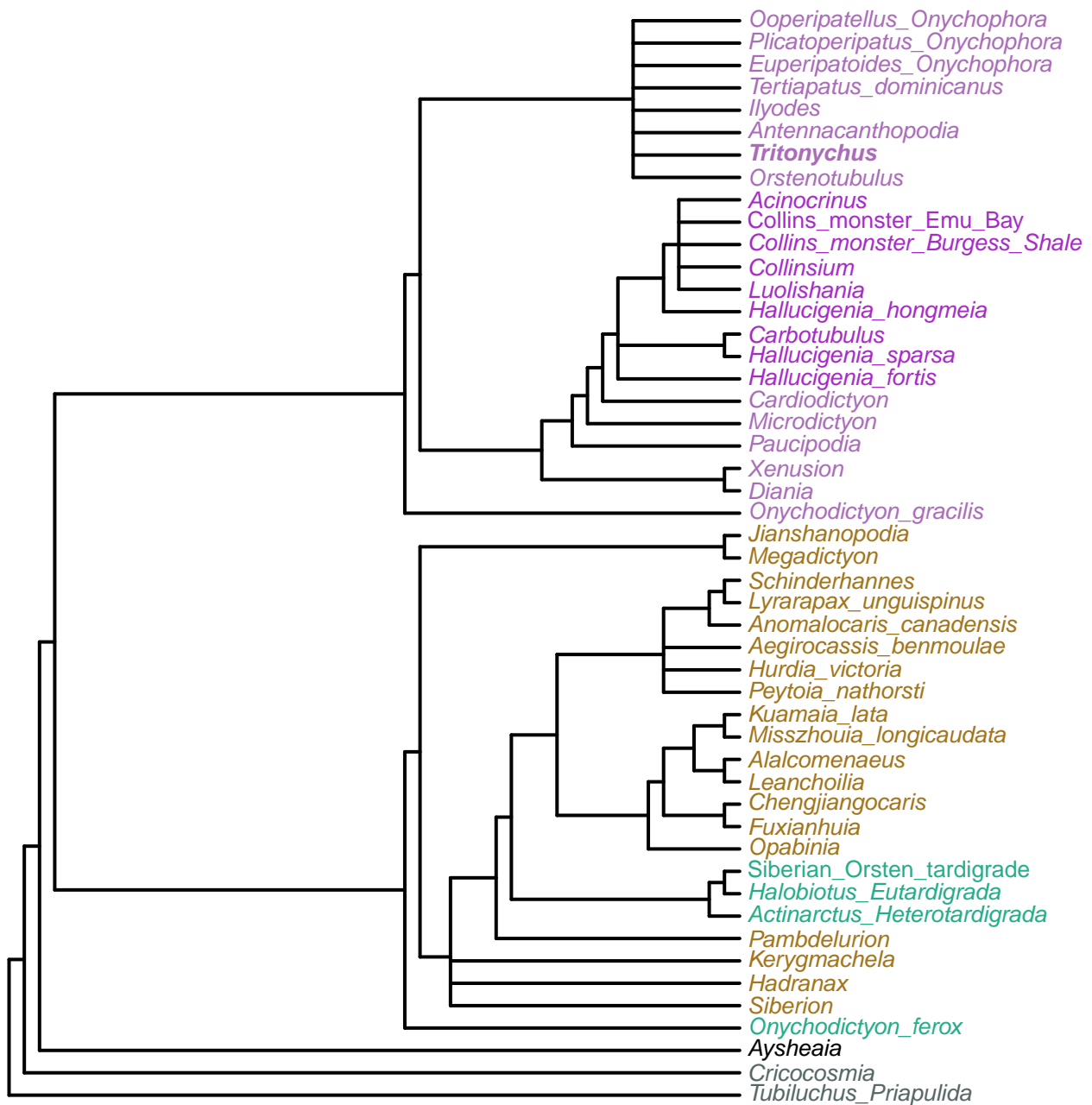

Strict consensus of 42 trees under implied weights; concavity constant = 1.577



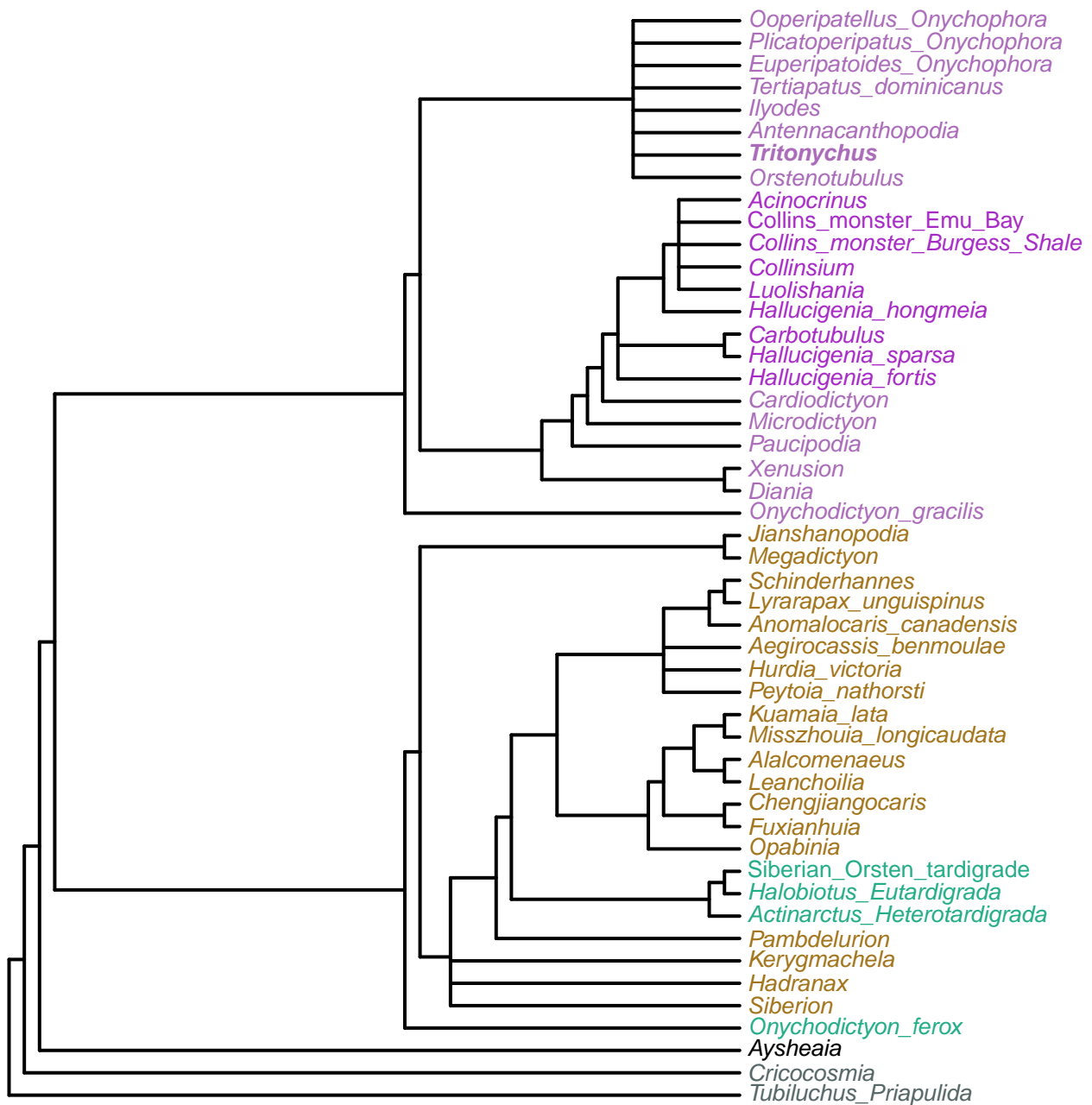

Strict consensus of 49 trees under implied weights; concavity constant = 1.531

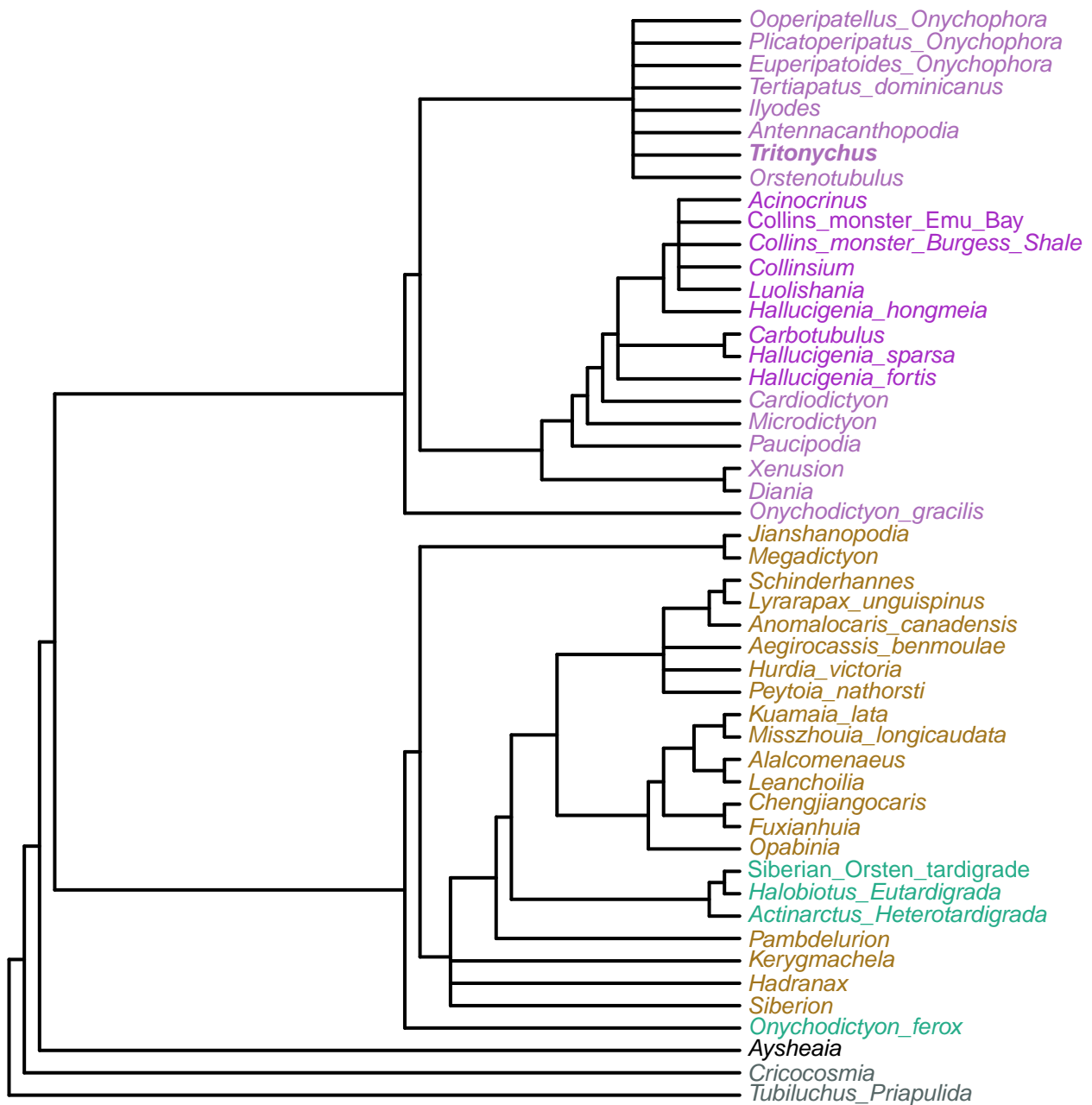

Strict consensus of 49 trees under implied weights; concavity constant = 1.487

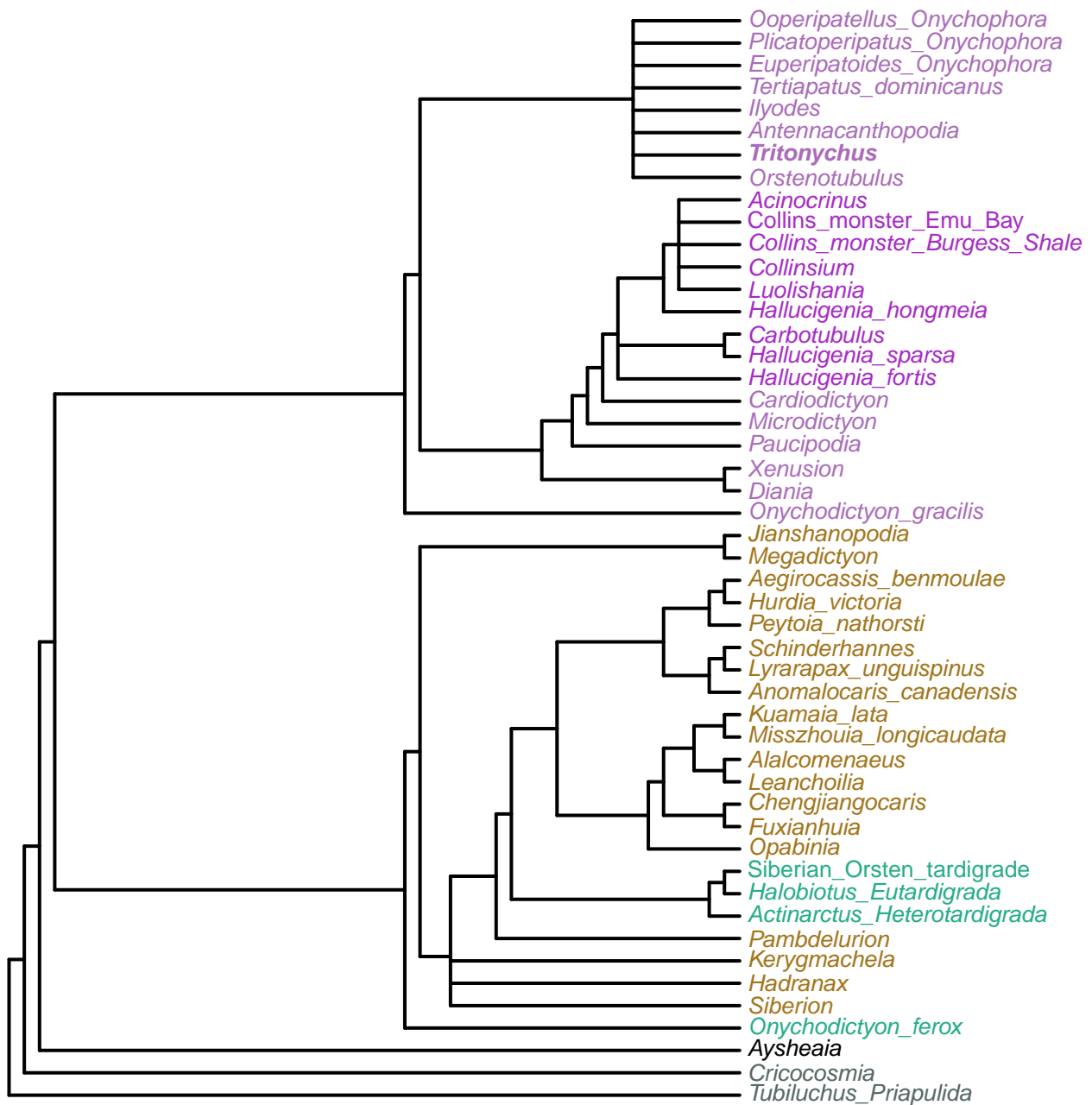

Strict consensus of 30 trees under implied weights; concavity constant = 1.444

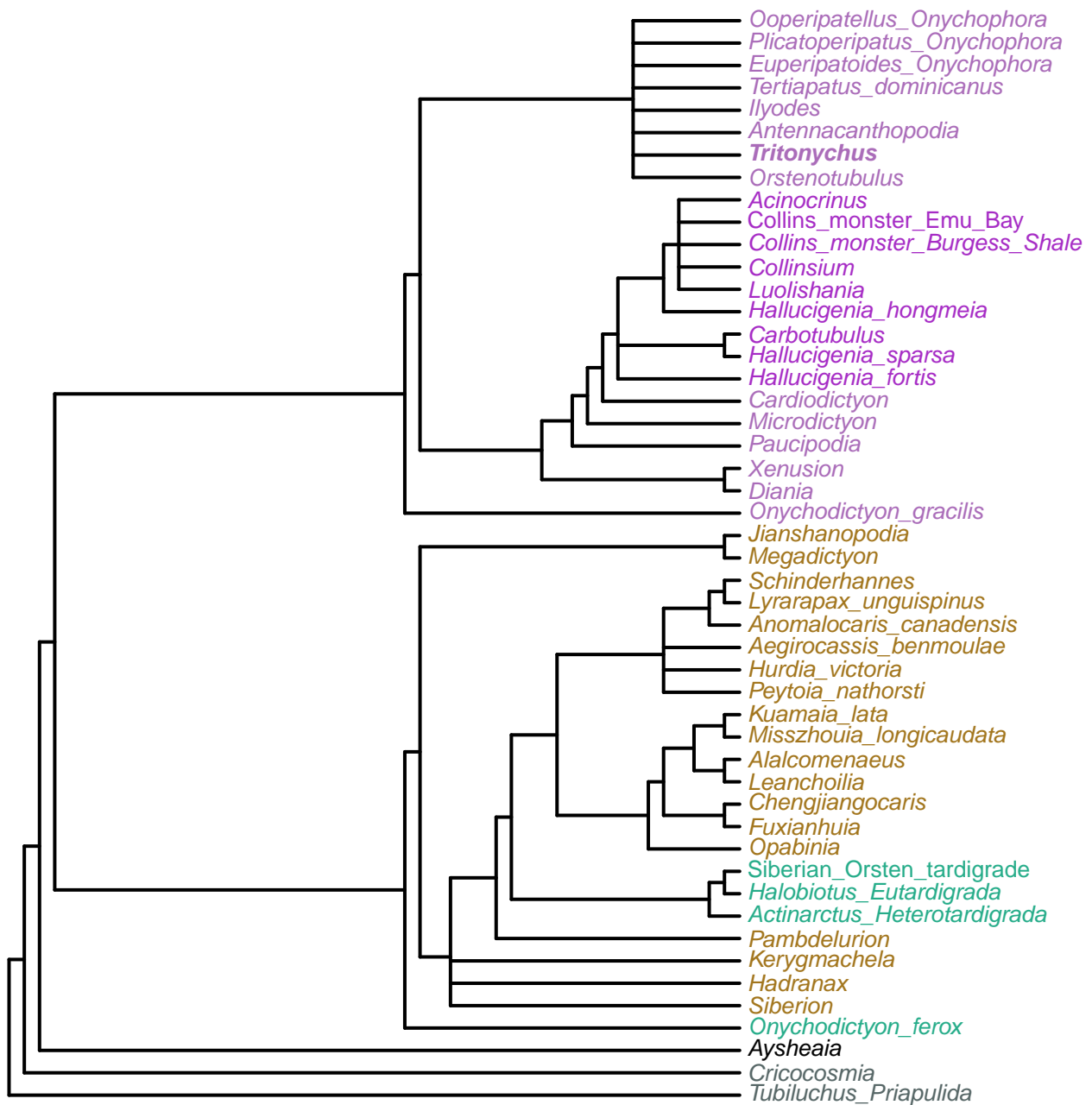

Strict consensus of 48 trees under implied weights; concavity constant = 1.402

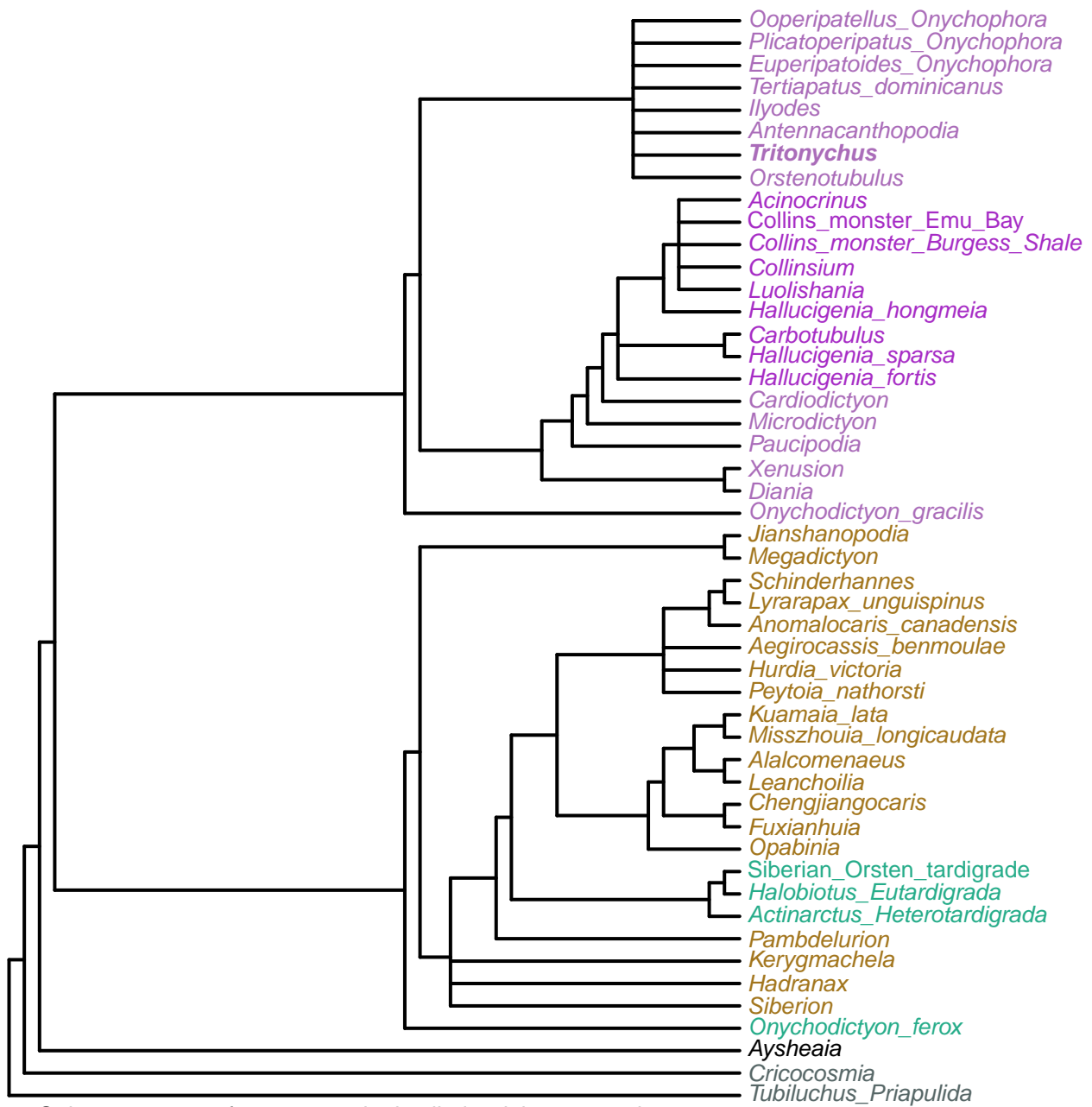

Strict consensus of 45 trees under implied weights; concavity constant = 1.362

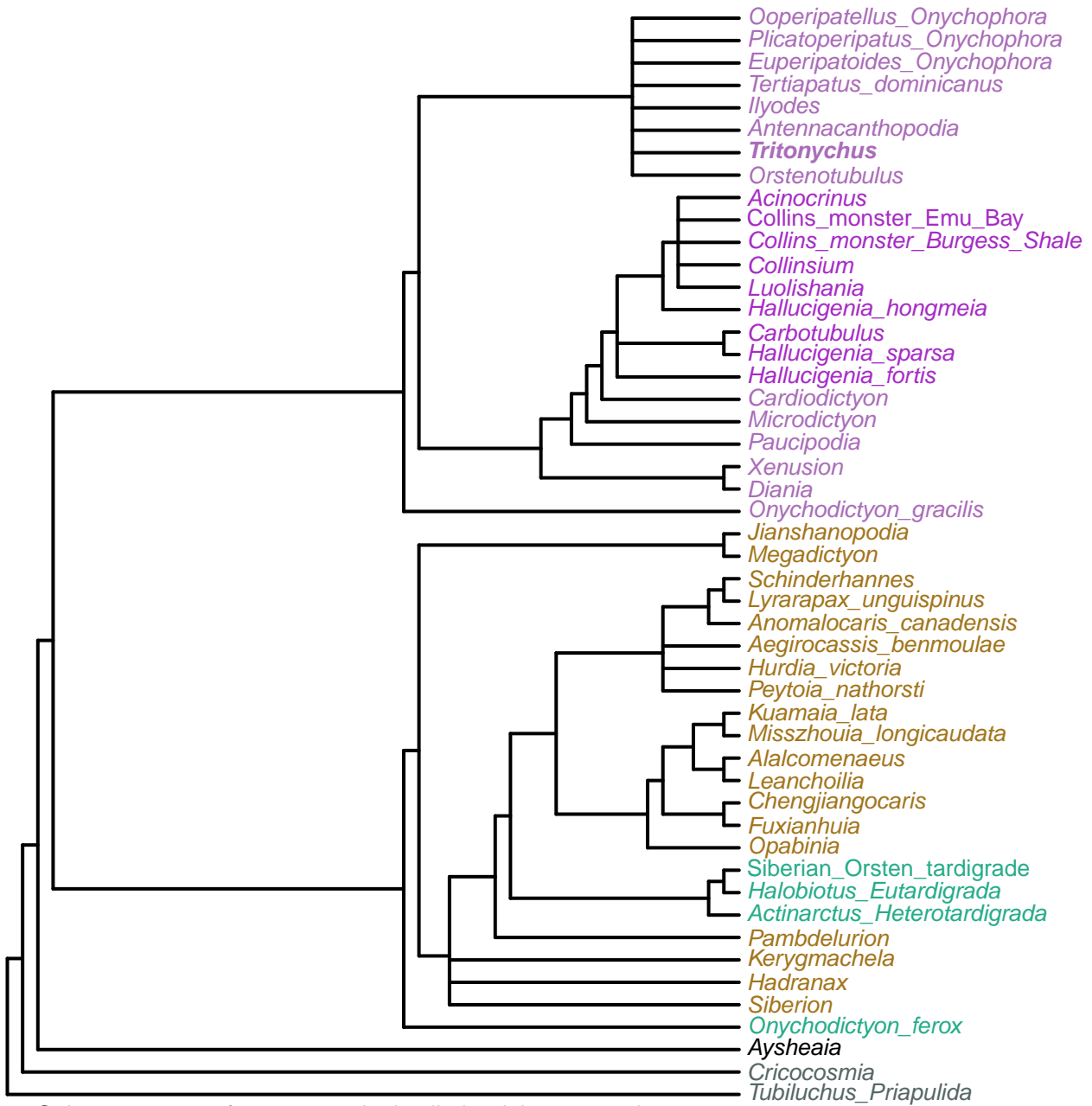

Strict consensus of 51 trees under implied weights; concavity constant = 1.322

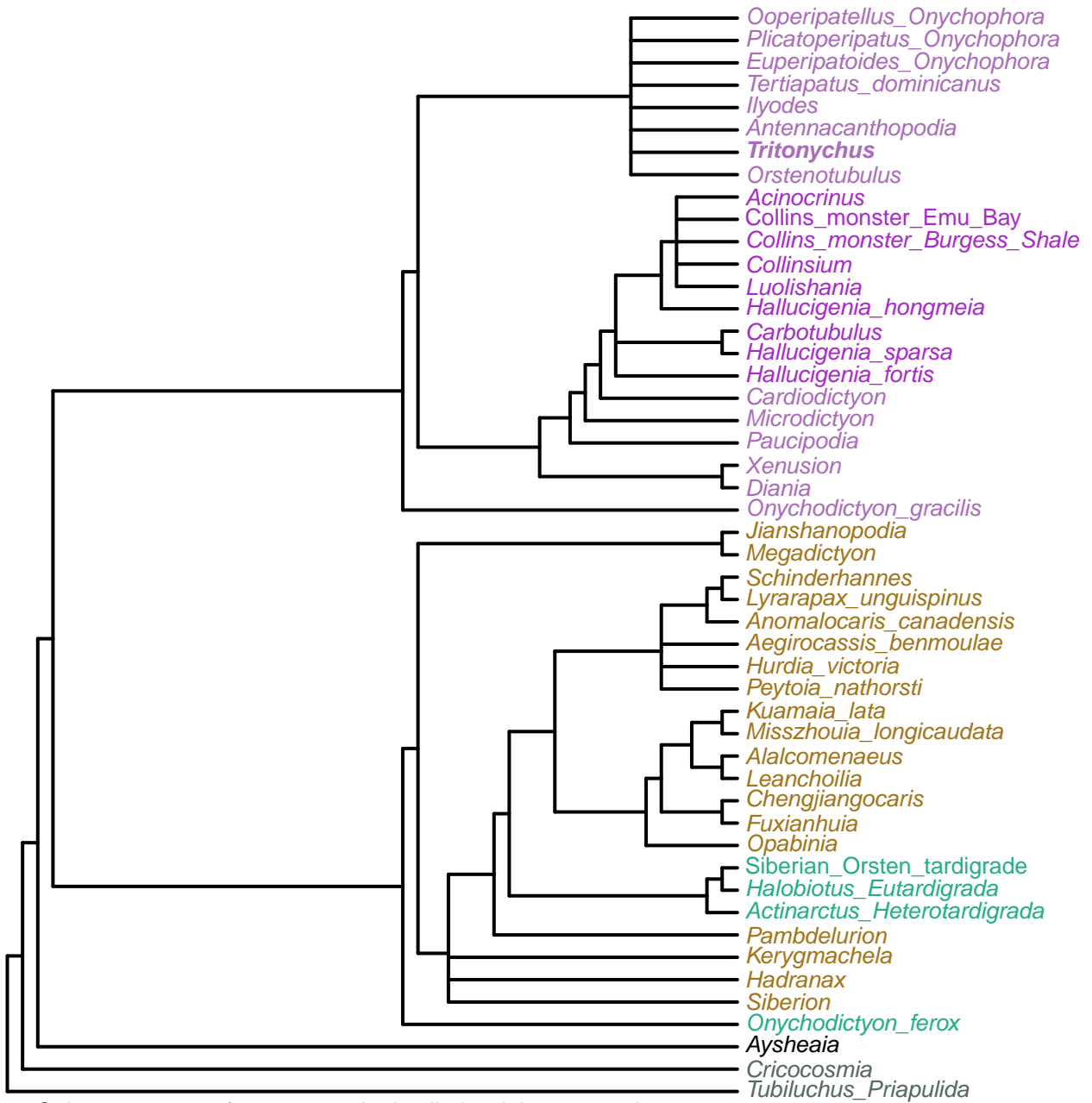

Strict consensus of 48 trees under implied weights; concavity constant = 1.284

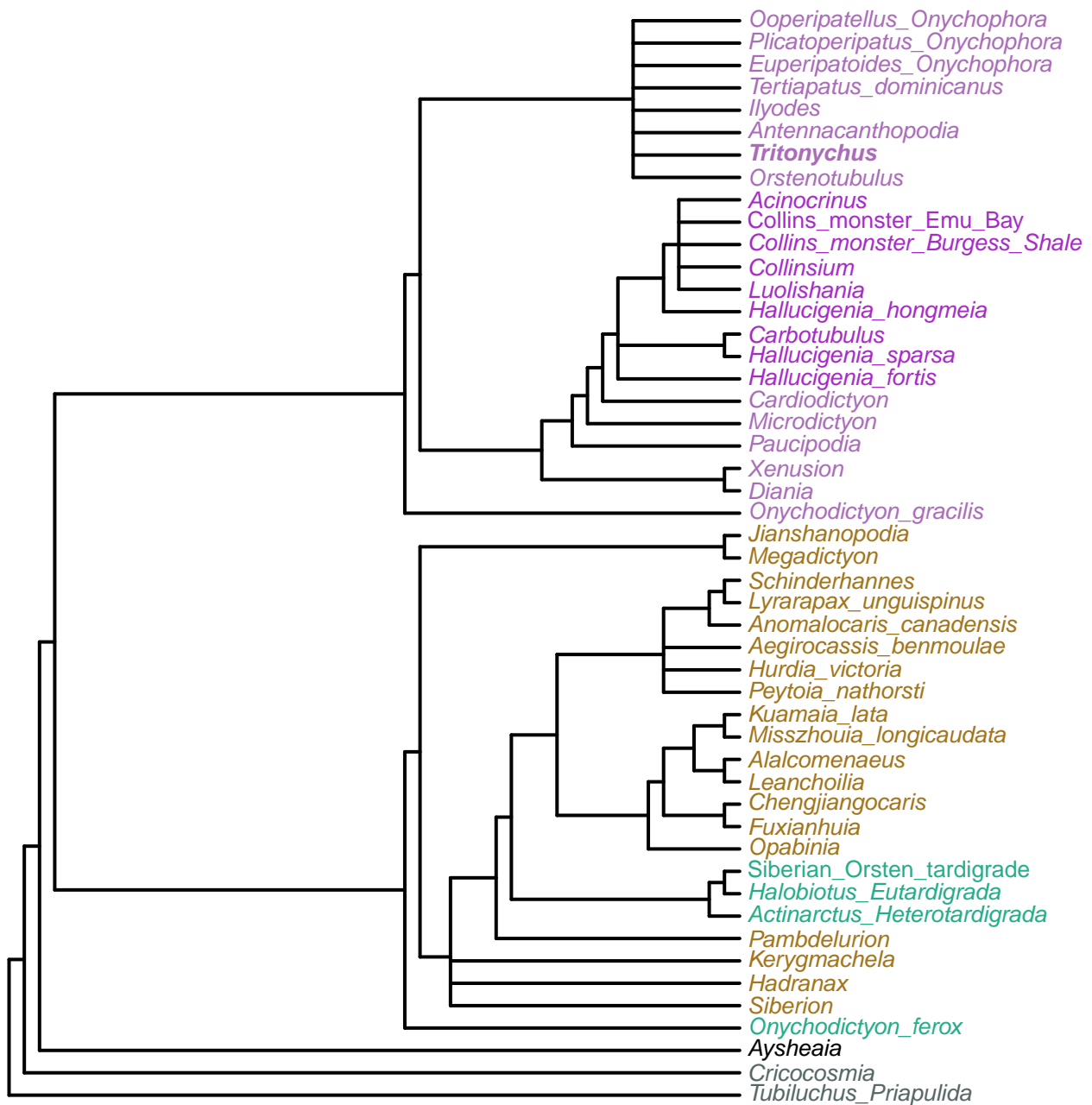

Strict consensus of 46 trees under implied weights; concavity constant = 1.246



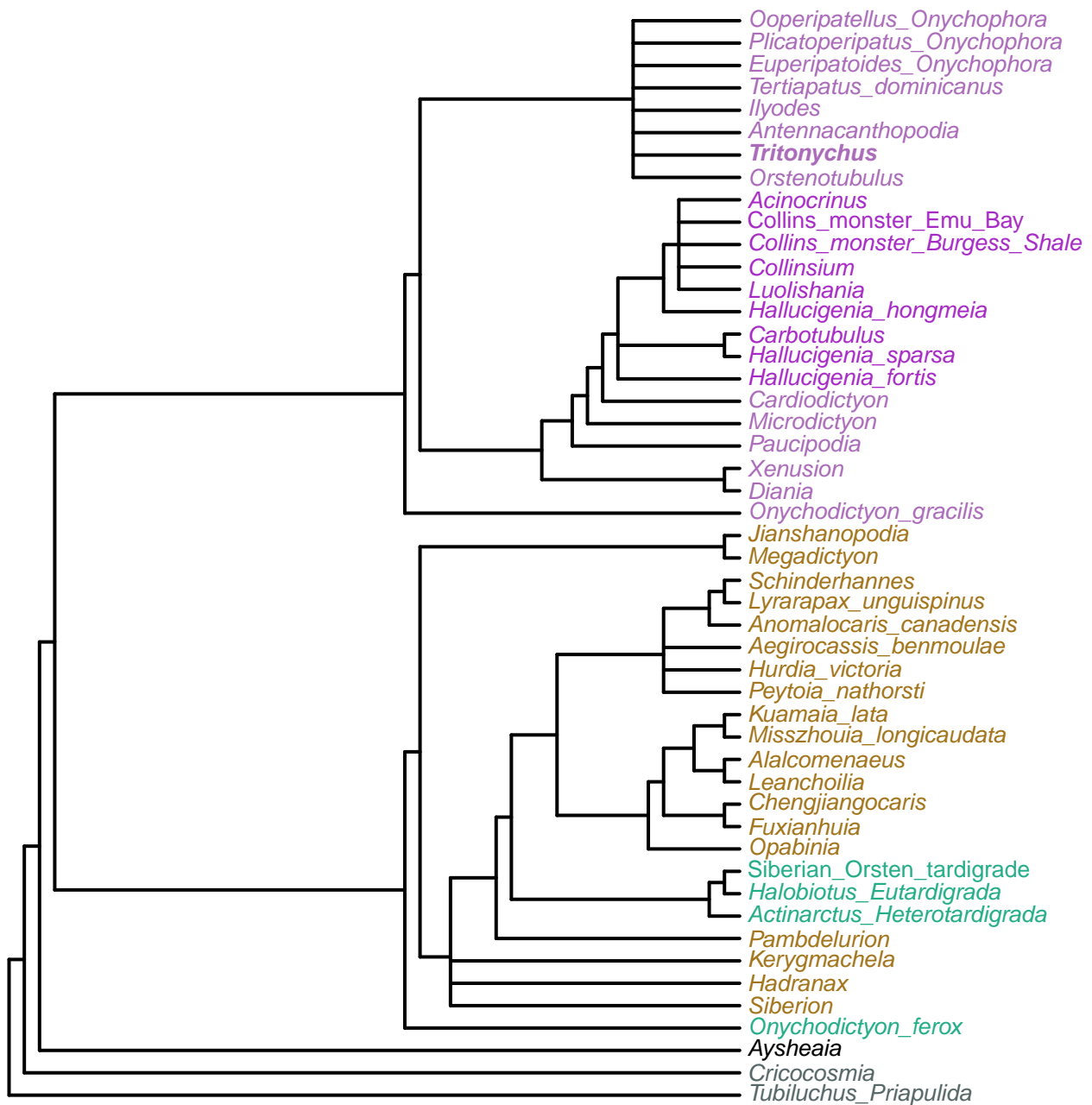

Strict consensus of 48 trees under implied weights; concavity constant = 1.209

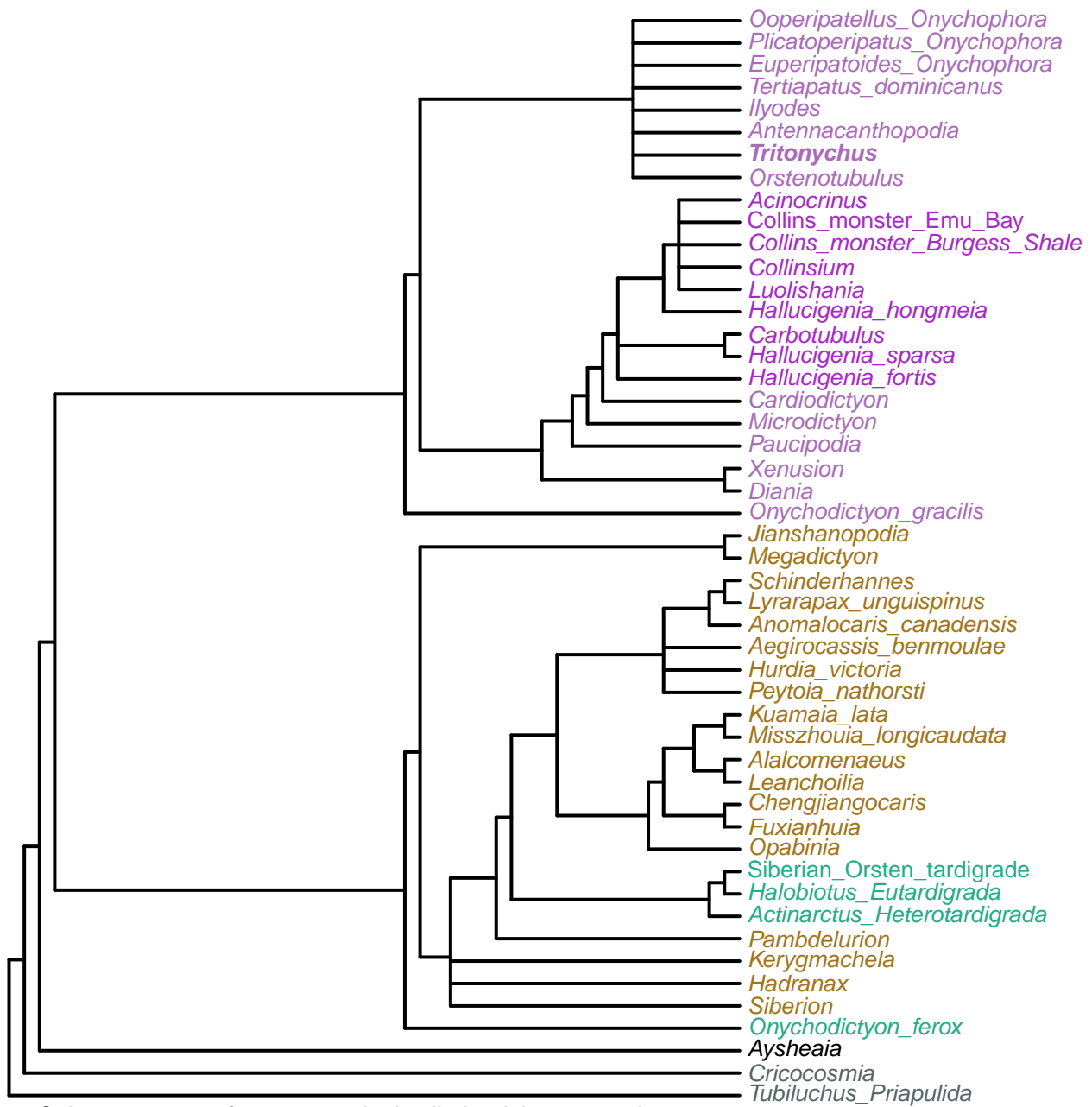

Strict consensus of 50 trees under implied weights; concavity constant = 1.173

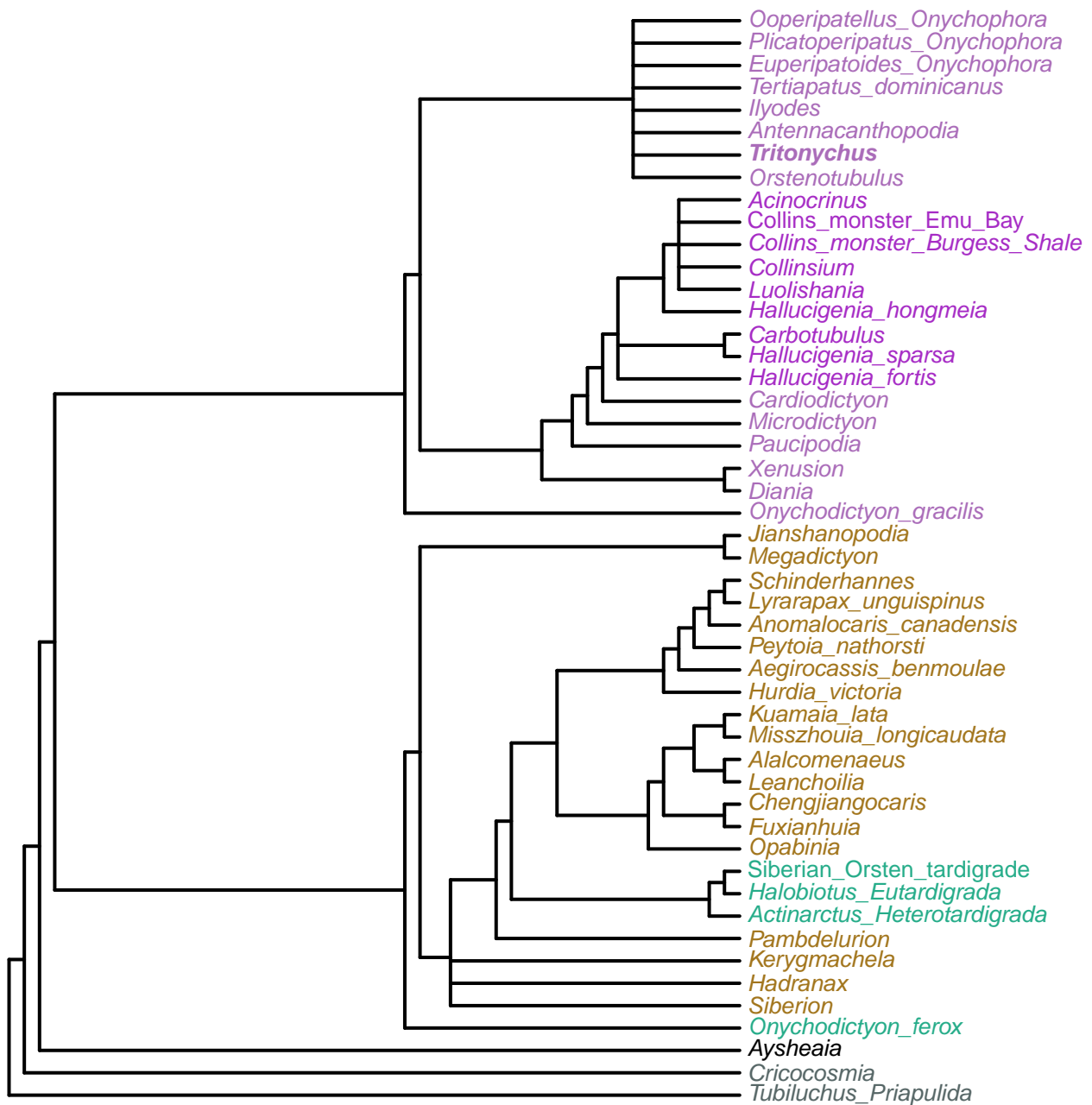

Strict consensus of 31 trees under implied weights; concavity constant = 1.137

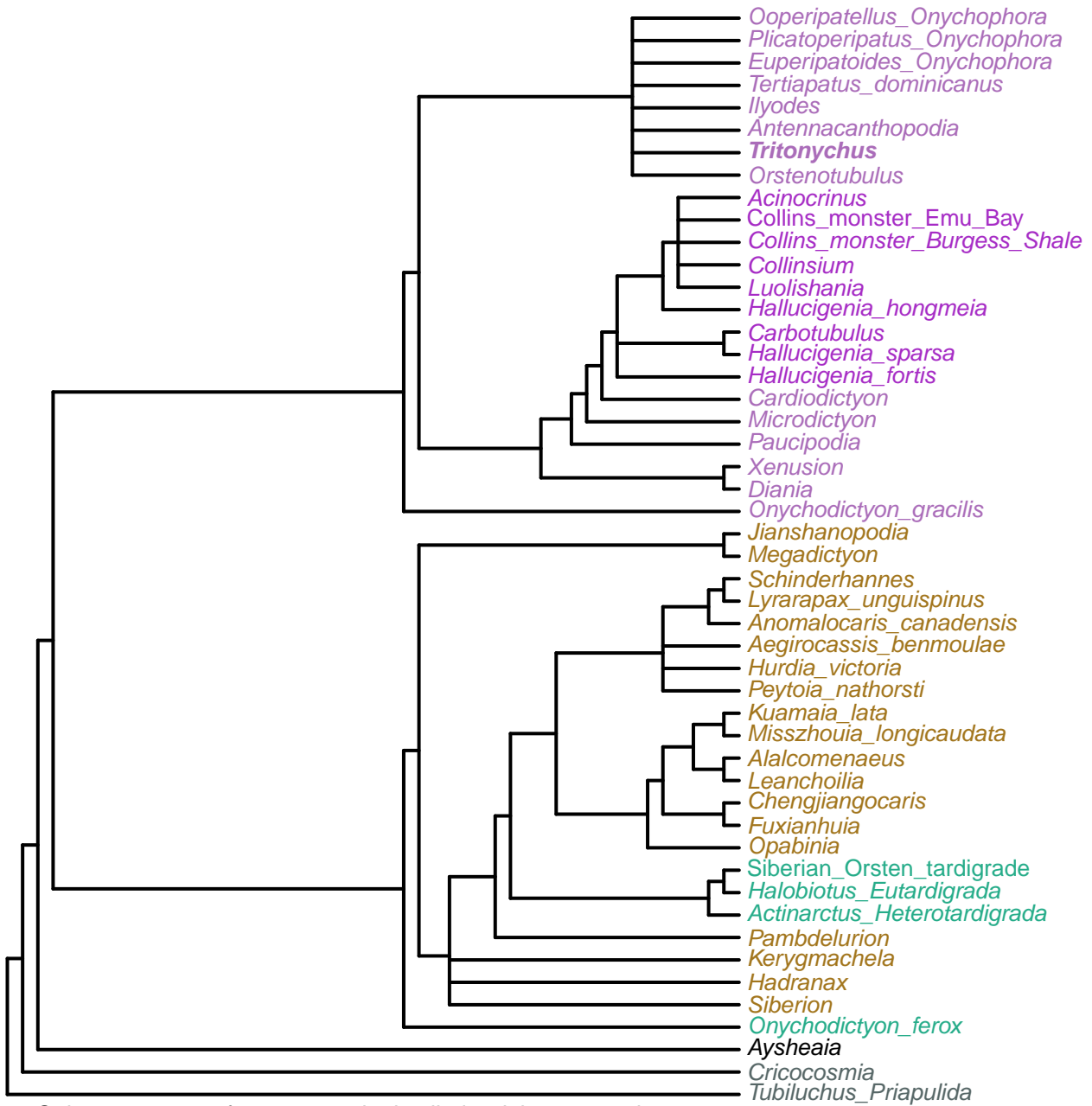

Strict consensus of 60 trees under implied weights; concavity constant = 1.100

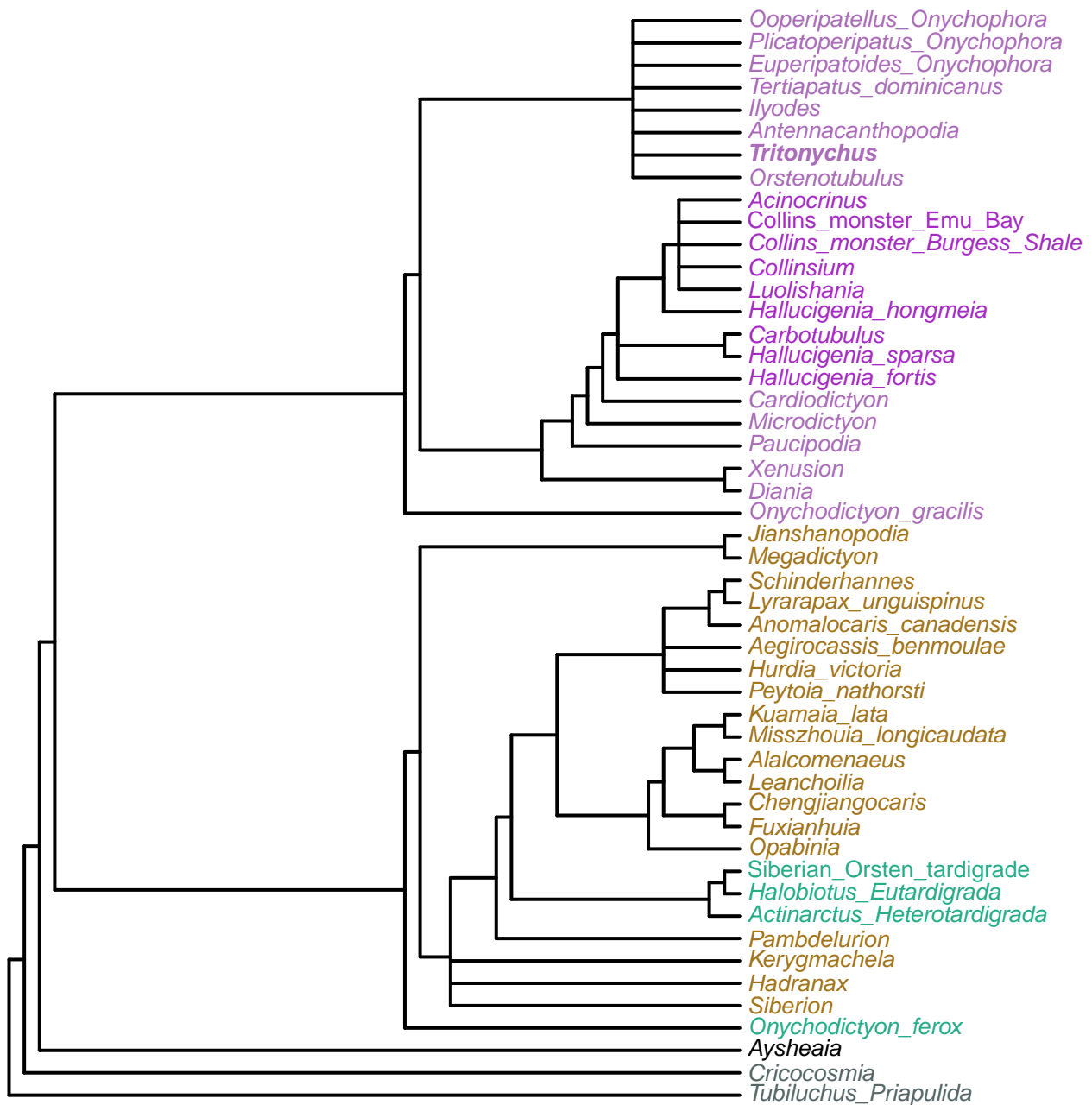

Strict consensus of 60 trees under implied weights; concavity constant = 1.061