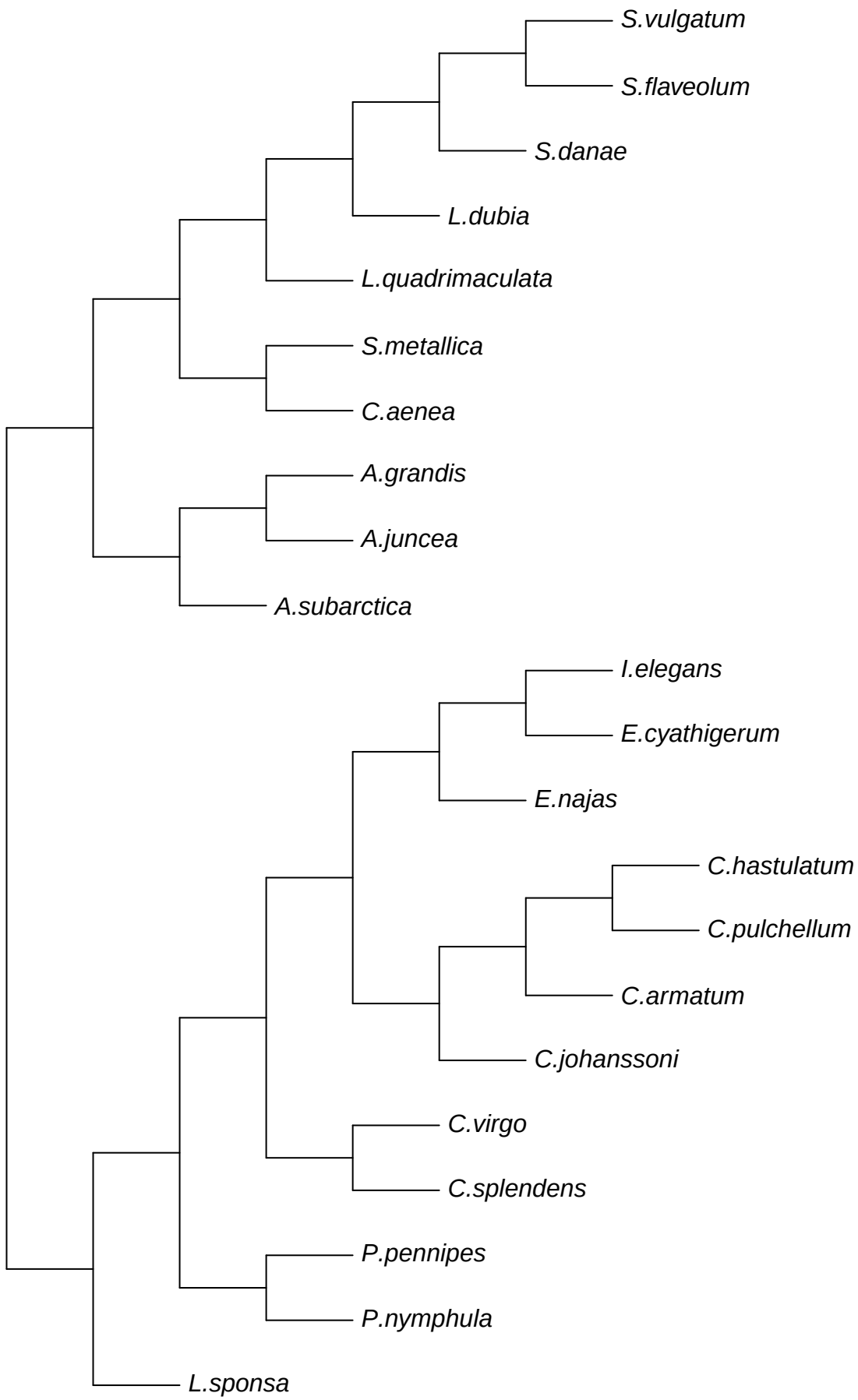
S.vulgatum
S.flaveolum
S.danae
L.dubia
L.quadrimaculata
S.metallica
C.aenea
A.grandis
A.juncea
A.subarctica
I.elegans
E.cyathigerum
E.najas
C.hastulatum
C.pulchellum
C.armatum
C.johanssoni
C.virgo
C.splendens
P.pennipes
P.nymphula
L.sponsa