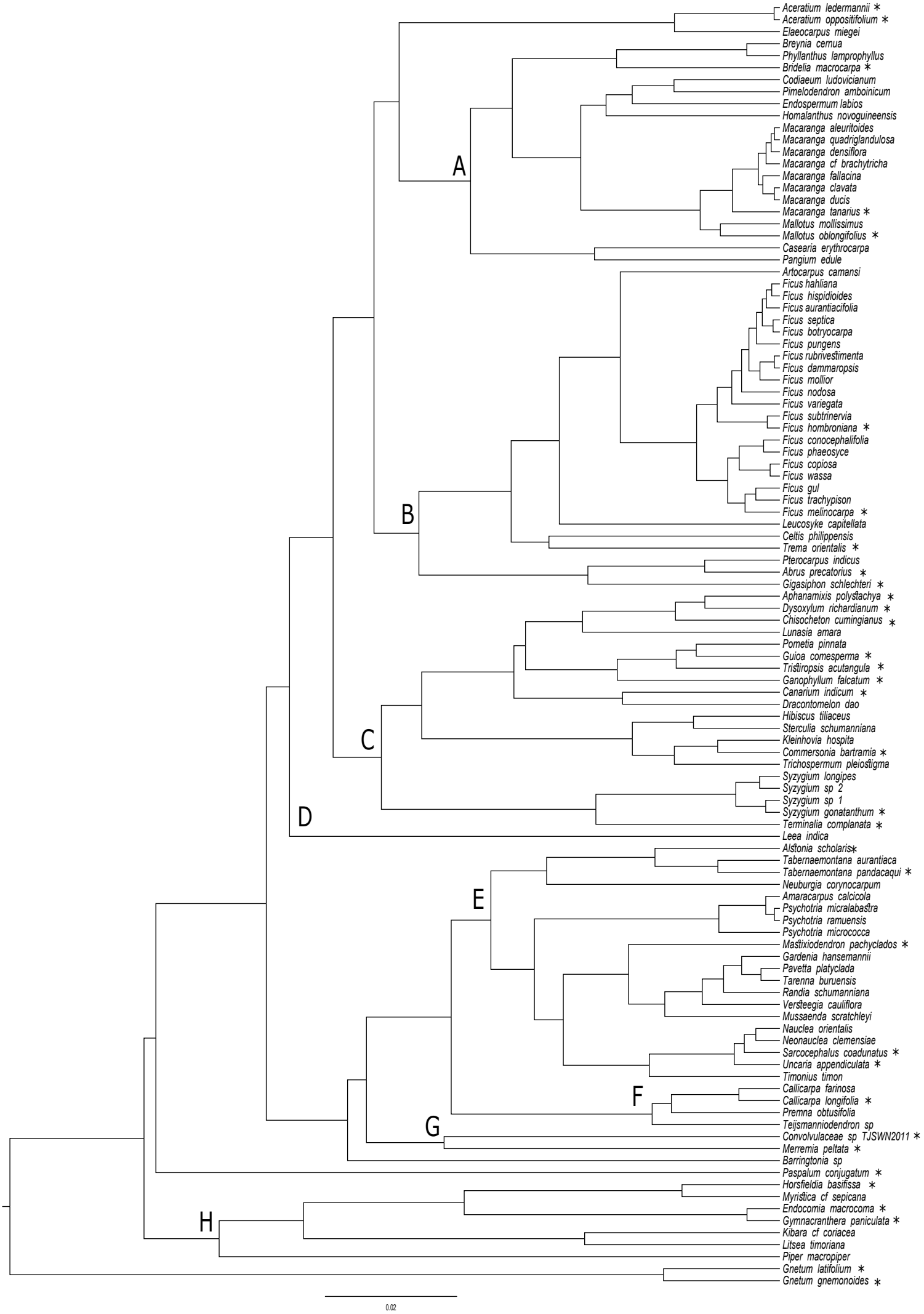
Aceratium ledermannii *
Aceratium oppositifolium *
Elaeocarpus miegei
Breynia cernua
Phyllanthus lamprophyllus
Bridelia macrocarpa *
Codiaeum ludovicianum
Pimelodendron amboinicum
Endospermum labios
Homalanthus novoguineensis
Macaranga aleuritoides
Macaranga quadriglandulosa
Macaranga densiflora
Macaranga cf brachytricha
Macaranga fallacina
Macaranga clavata
Macaranga ducis
Macaranga tanarius *
Mallotus mollissimus
Mallotus oblongifolius *
Casearia erythrocarpa
Pangium edule
A
Artocarpus camansi
Ficus hahliana
Ficus hispidioides
Ficus aurantiacifolia
Ficus septica
Ficus botryocarpa
Ficus pungens
Ficus rubrivestimenta
Ficus dammaropsis
Ficus mollior
Ficus nodosa
Ficus variegata
Ficus subtrinervia
Ficus hombroniana *
Ficus conocephalifolia
Ficus phaeosyce
Ficus copiosa
Ficus wassa
Ficus gul
Ficus trachypison
Ficus melinocarpa *
Leucosyke capitellata
B
Celtis philippensis
Trema orientalis *
Pterocarpus indicus
Abrus precatorius *
Gigasiphon schlechteri *
Aphanamixis polystachya *
Dysoxylum richardianum *
Chisocheton cumingianus *
Lunasia amara
Pometia pinnata
Guioa comesperma *
Tristiropsis acutangula *
Ganophyllum falcatum *
Canarium indicum *
Dracontomelon dao
Hibiscus tiliaceus
Sterculia schumanniana
Kleinhovia hospita
Commersonia bartramia *
Trichospermum pleiostigma
C
Syzygium longipes
Syzygium sp 2
Syzygium sp 1
Syzygium gonatanthum *
Terminalia complanata *
D
Leea indica
Alstonia scholaris*
Tabernaemontana aurantiaca
Tabernaemontana pandacaqui *
Neuburgia corynocarpum
E
Amaracarpus calcicola
Psychotria micralabastra
Psychotria ramuensis
Psychotria micrococca
Mastixiodendron pachyclados *
Gardenia hansemannii
Pavetta platyclada
Tarenna buruensis
Randia schumanniana
Versteegia cauliflora
Mussaenda scratchleyi
Nauclea orientalis
Neonauclea clemensiae
Sarcocephalus coadunatus *
Uncaria appendiculata *
Timonius timon
F
Callicarpa farinosa
Callicarpa longifolia *
Premna obtusifolia
Teijsmanniodendron sp
G
Convolvulaceae sp TJSWN2011 *
Merremia peltata *
Barringtonia sp
Paspalum conjugatum *
Horsfieldia basifissa *
Myristica cf sepicana
Endocomia macrocoma *
Gymnacranthera paniculata *
H
Kibara cf coriacea
Litsea timoriana
Piper macropiper
Gnetum latifolium *
Gnetum gnemonoides *
0.02