

Comparing the 2018 survey estimated sardine biomass to carrying capacity

SWG-PEL Meeting
7th August 2019

Carryn de Moor



Marine Resource Assessment and Management Group (MARAM)
Department of Mathematics and Applied Mathematics
University of Cape Town

Biomass “currencies”

- Total biomass:

model estimated biomass (all $N \times w = B$)

- Spawner biomass:

model estimated biomass contributing to spawning ($N \times w \times f = B^{sp}$)

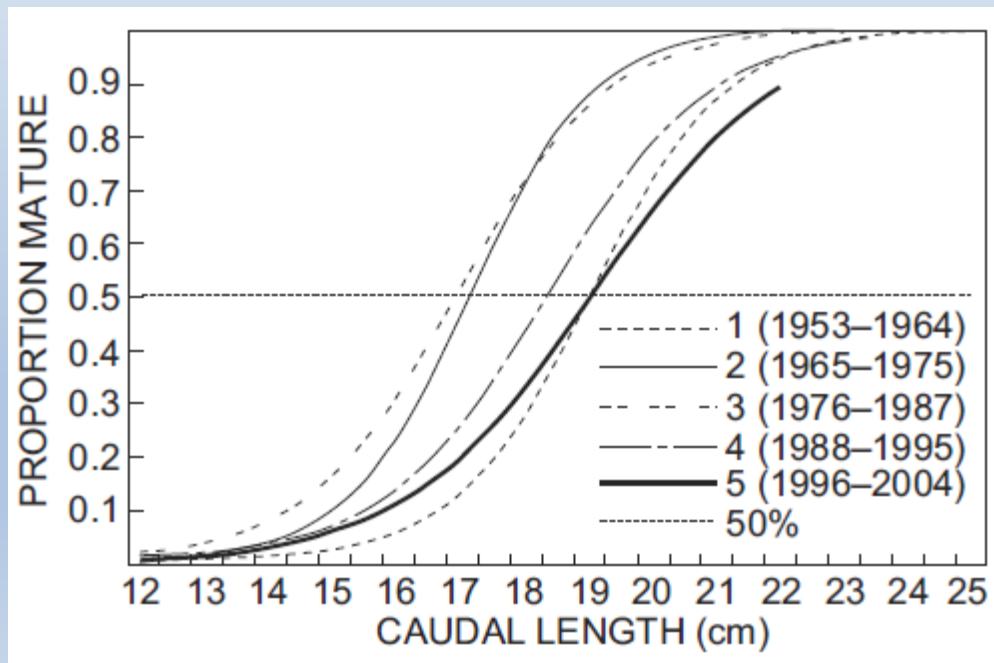

Biomass “currencies”

- **Total biomass:**
model estimated biomass (all $N \times w = B$)
- **Spawner biomass:**
model estimated biomass contributing to spawning ($N \times w \times f = B^{sp}$)
- **Effective spawner biomass:**
model estimated biomass on which recruitment to the west/south component is assumed to be dependent
- **Survey estimated (“observed”) biomass:**
biomass estimated by the survey; typically an underestimate for sardine
($B^{obs} = k * B$)

Biomass “currencies”

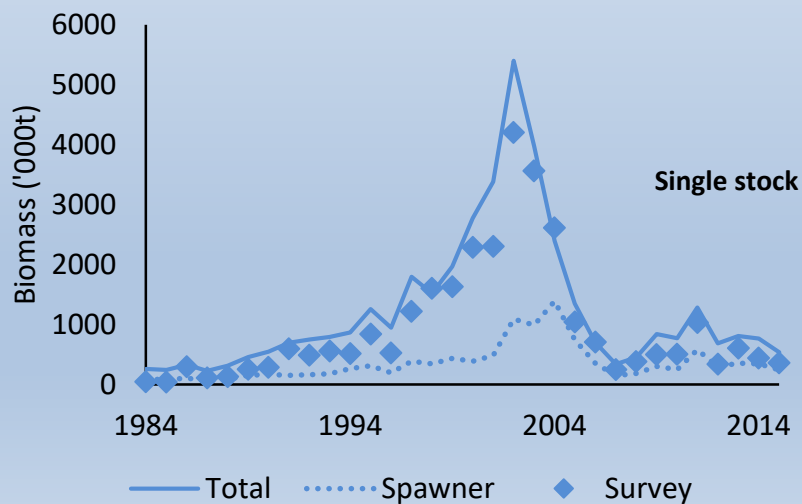
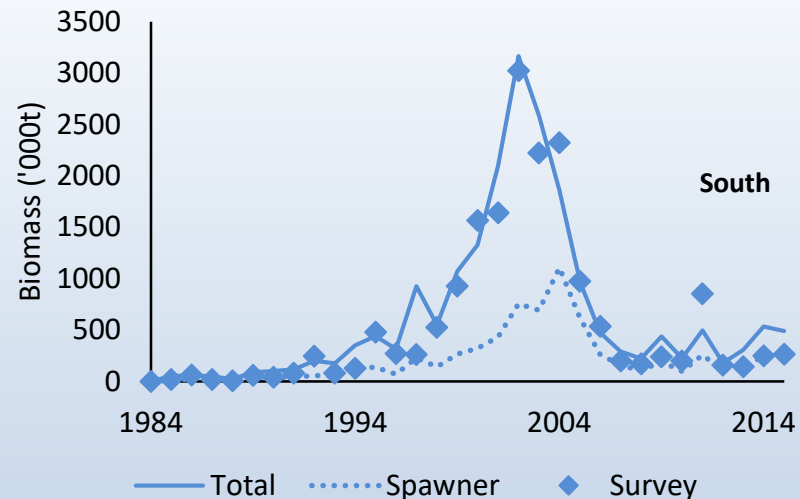
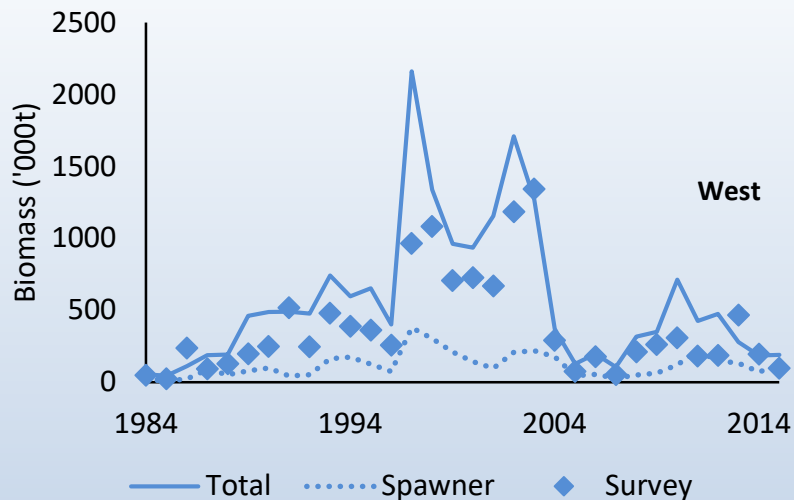

Survey estimated biomass v K

- What did the Nov 2018 survey estimate indicate in terms of the status of the sardine resource relative to carrying capacity (K)?
- Biomass “currency” of K is effective B^{sp}
- Survey estimated biomass must be converted into B^{sp} to compare with K

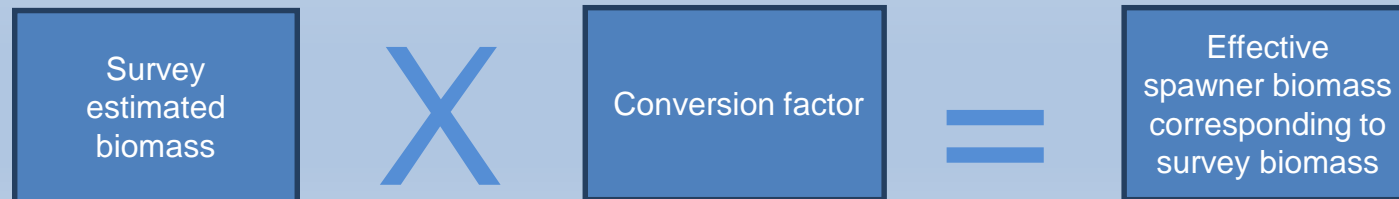

Conversion factor

- 32 years (1984-2015)
- B^{obs} / posterior median effective B^{SP}

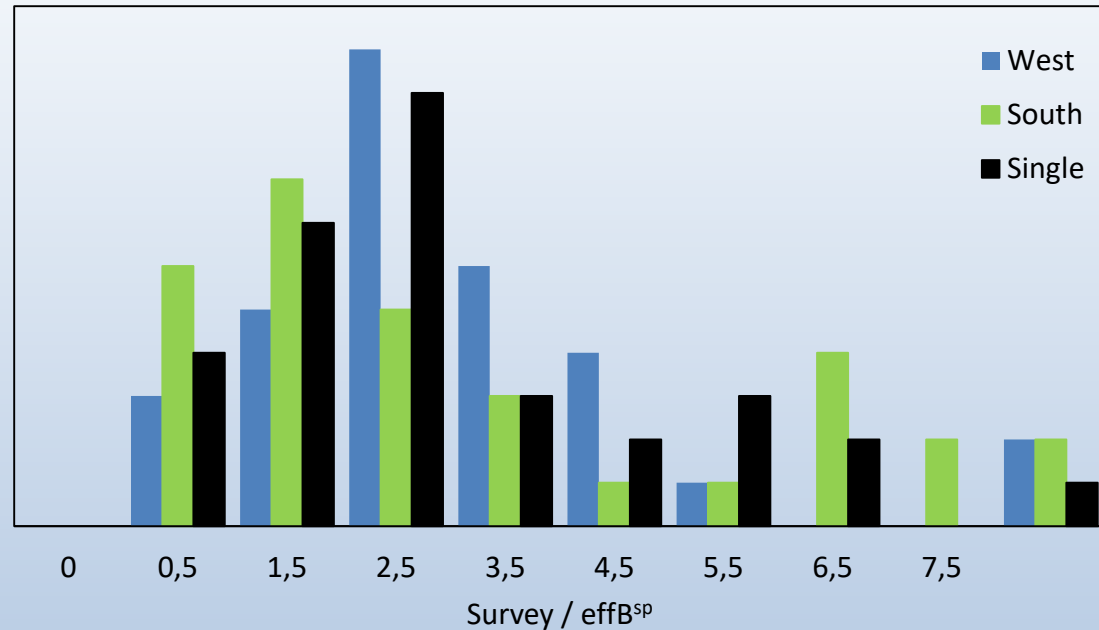

- Median west component conversion factor : 2.58
- Average west component conversion factor : 3.12

Survey estimated biomass v K

- Total survey area: Survey estimate 90 768t Median K 429 460t
- West of Cape Agulhas: Survey estimate 34 845t Median K 353 808t
- East of Cape Agulhas: Survey estimate 55 922t Median K 3 430t

	Using Average		Using Median	
	EffB ^{Sp} corresponding to 2018 survey biomass	Survey estimate : Carrying Capacity	EffB ^{Sp} corresponding to 2018 survey biomass	Survey estimate : Carrying Capacity
West	11 155t	0.032	13 528t	0.038
South	14 927t	4.352	24 220t	7.062
Total	37 449t	0.087	45 854t	0.107

In November 2018 sardine west component was 3-4% of K

Survey estimated biomass v K

- Total survey area: Survey estimate 90 768t Median K 429 460t
- West of Cape Agulhas: $(34\ 845 + 0.08 \times 55\ 922)t$ 353 808t
- East of Cape Agulhas: $(0.92 \times 55\ 922)t$ 3 430t

	Using Average $\div 3.12$		Using Median $\div 2.58$	
	EffB ^{Sp} corresponding to 2018 survey biomass	Survey estimate : Carrying Capacity	EffB ^{Sp} corresponding to 2018 survey biomass	Survey estimate : Carrying Capacity
West	12 587t	0.036	15 265t	0.043
South	13 733t	4.004	22 282t	6.497
Total	37 449t	0.087	45 854t	0.107

In November 2018 sardine west component was 3-4% of K