

OMP-18 development: linear smoothing for the sardine HCR

SWG-PEL Meeting
4th July 2018

Carryn de Moor



Marine Resource Assessment and Management Group (MARAM)
Department of Mathematics and Applied Mathematics
University of Cape Town

Reference Case Sardine HCR

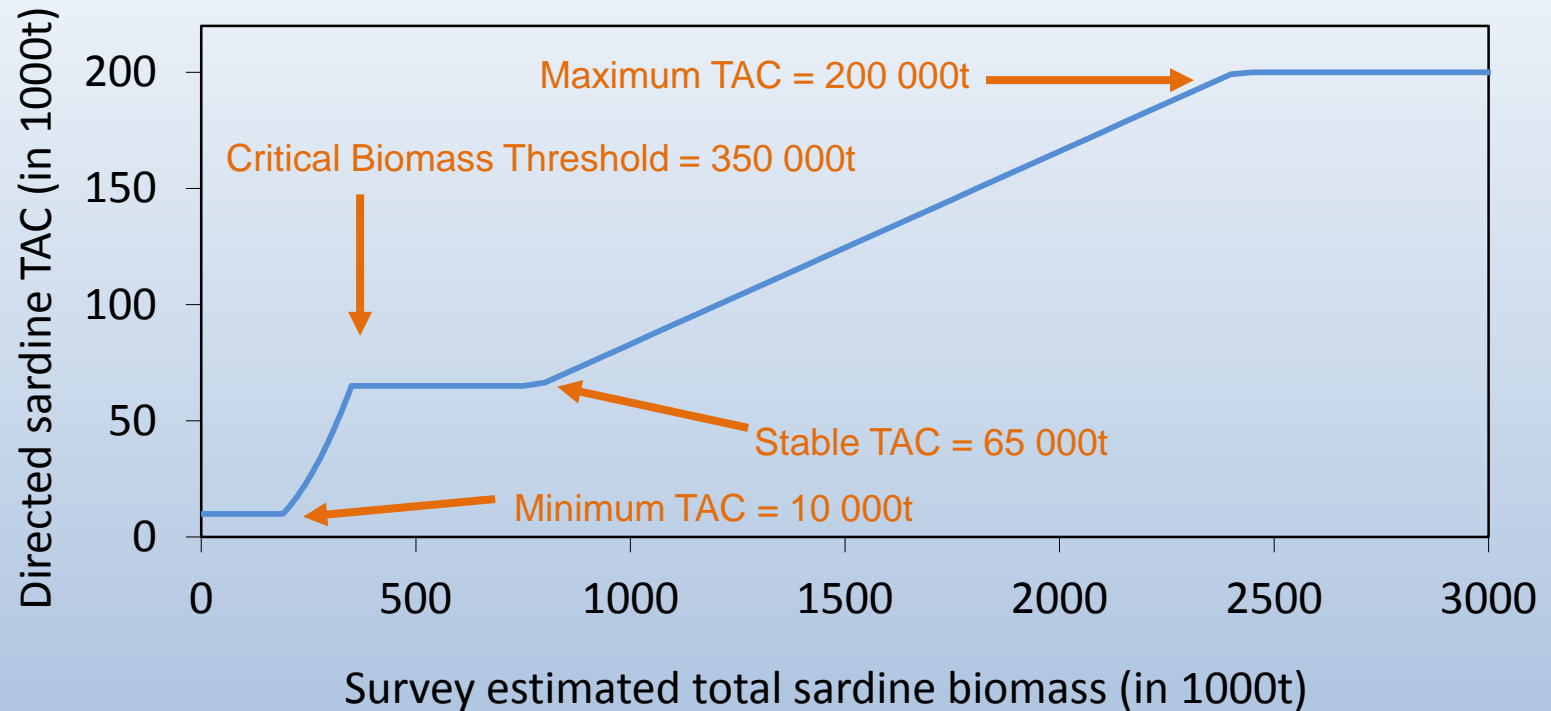

Reference Case Sardine HCR

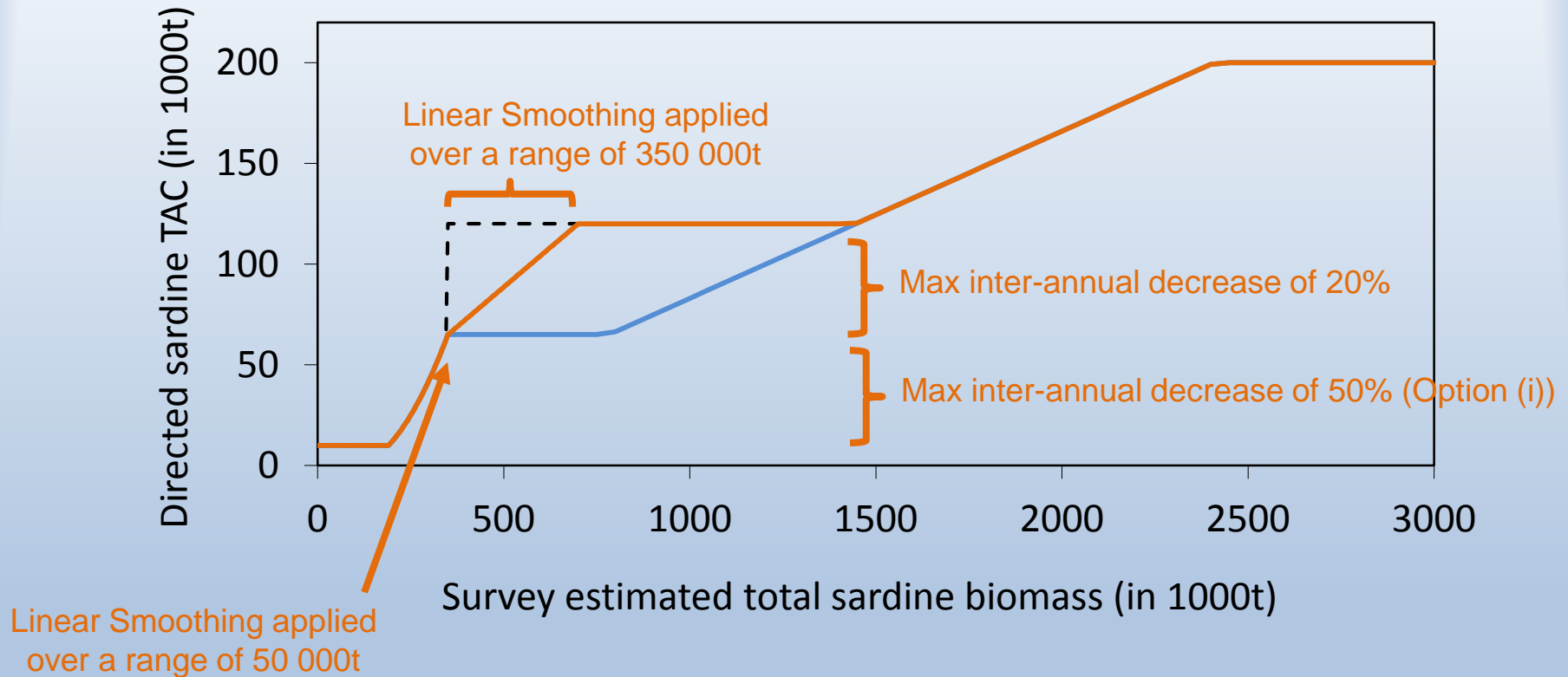

If $TAC_{y-1} = 150\ 000t$, 20% constraint on inter-annual decrease applies:
 $0.8 \times 150\ 000t = 120\ 000t$

Linear Smoothing above B_{crit}

- Required to avoid discontinuities as B_{crit} is approached, due to different constraints in the HCR above and below B_{crit}
- Range of 350 000t or 100 000t
- Reference Case: tuned for “leftward shift” to give $\beta = 0.146$ and $risk_S = 0.20$ (**rounded!**)
- All alternatives tuned for $risk_S < 0.20$

Linear Smoothing above B_{crit}

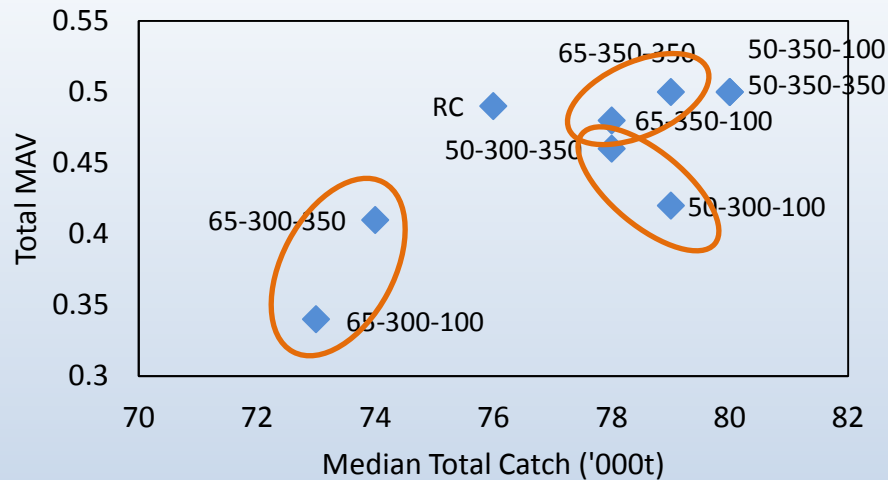

Proportion constraint above $B_{crit} = 0.2$

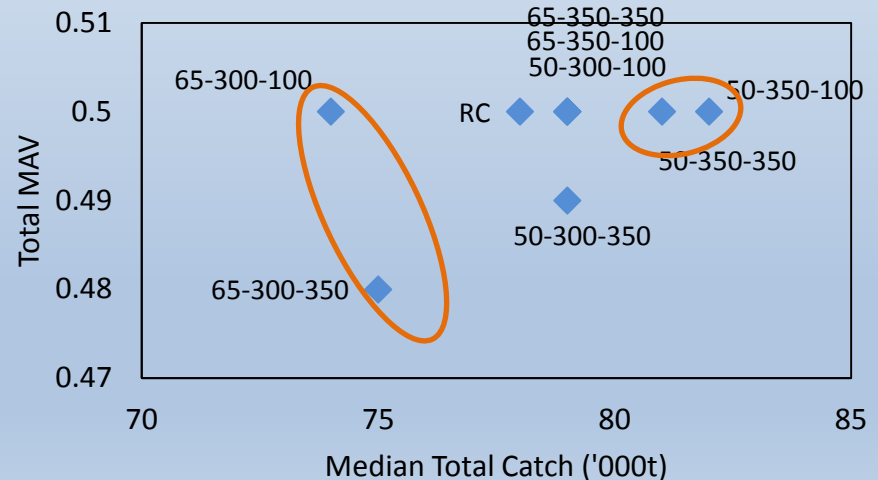

Proportion constraint above $B_{crit} = 0.5$

Linear Smoothing above B_{crit}

	20% constraint when $B_{y-1}^{obs,S} > B_{crit}^S$				50% constraint when	
	$c_{stbl}^S = 65$		$c_{stbl}^S = 50$		$c_{stbl}^S = 65$	
	Average	Median & 90%ile	Average	Median & 90%ile	Average	Median & 90%ile
a) $TAC_{tot}^{S,LS=350} - TAC_{tot}^{S,LS=100}$	17-19 000t difference					
$B_{crit}^S = 350$	-18.9	-19.3 [-38.4,0.0]	-19.1	-19.3 [-39.1,-0.4]	3.6	3.7 [0.3,7.2]
$B_{crit}^S = 300$	-17.0	-17.0 [-38.1,2.1]	-16.8	-17.1 [-36.8,1.0]	1.3	0.0 [-0.4,7.1]
b) $B_{tot,y}^{S,LS=350} - B_{tot,y}^{S,LS=100}$	9-11 000t difference					
$B_{crit}^S = 350$	10.3	10.1 [-3.8,25.8]	11.1	10.9 [-2.3,26.0]	-2.3	-2.2 [-5.2,0.1]
$B_{crit}^S = 300$	9.1	8.5 [-4.4,24.1]	9.1	8.6 [-4.3,24.6]	-0.7	0.0 [-4.4,0.7]
c) $SSB_{w,y}^{S,LS=350} - SSB_{w,y}^{S,LS=100}$	2 000t difference					
$B_{crit}^S = 350$	2.0	1.3 [-0.7,7.1]	2.1	1.3 [-0.5,7.1]	-0.5	-0.3 [-1.7,0.0]
$B_{crit}^S = 300$	1.7	1.1 [-1.0,6.5]	1.7	1.1 [-0.9,6.3]	-0.2	0.0 [-1.2,0.2]

	20% constraint when $B_{y-1}^{obs,S} > B_{crit}^S$				50% constraint when	
	$c_{stbl}^S = 65$		$c_{stbl}^S = 50$		$c_{stbl}^S = 65$	
	Average	Median & 90%ile	Average	Median & 90%ile	Average	Median & 90%ile
a) $(TAC_{tot}^{S,LS=350} - TAC_{tot}^{S,LS=100}) / TAC_{tot}^{S,LS=350}$	16-17% difference					
$B_{crit}^S = 350$	-0.17	-0.17 [-0.33,0.00]	-0.17	-0.16 [-0.33,0.00]	0.04	0.04 [0.00,0.08]
$B_{crit}^S = 300$	-0.16	-0.16 [-0.34,0.02]	-0.16	-0.16 [-0.33,0.01]	0.02	0.00 [0.00,0.08]
b) $(B_{tot,y}^{S,LS=350} - B_{tot,y}^{S,LS=100}) / B_{tot,y}^{S,LS=350}$	9-11 000t difference					
$B_{crit}^S = 350$	0.02	0.01 [-0.01,0.04]	0.02	0.02 [0.00,0.05]	0.00	0.00 [-0.01,0.00]
$B_{crit}^S = 300$	0.02	0.01 [-0.01,0.05]	0.02	0.01 [-0.01,0.05]	0.00	0.00 [-0.01,0.00]
c) $(SSB_{w,y}^{S,LS=350} - SSB_{w,y}^{S,LS=100}) / SSB_{w,y}^{S,LS=350}$	2% difference					
$B_{crit}^S = 350$	0.02	0.01 [-0.01,0.05]	0.02	0.01 [-0.01,0.05]	0.00	0.00 [-0.01,0.00]
$B_{crit}^S = 300$	0.02	0.01 [-0.01,0.05]	0.02	0.01 [-0.01,0.05]	0.00	0.00 [-0.01,0.00]

5-7% of cases

Little difference for larger constraint

Linear Smoothing above B_{crit}

	$c_{stbl}^S = 65$		$c_{stbl}^S = 50$		$c_{stbl}^S = 65$	
	Average	Median & 90%ile	Average	Median & 90%ile	Average	Median & 90%ile
a) $B_{tot,y}^{S,LS=350} - B_{tot,y}^{S,LS=100}$						
$B_{crit}^S = 350$	1.2	-1.1 [-8.2,19.4]	2.0	-1.2 [-6.7,21.2]	0.0	0.3 [-2.9,1.0]
$B_{crit}^S = 300$	1.5	-0.6 [-7.9,19.1]	1.5	-1.4 [-8.2,19.3]	0.3	0.4 [-0.9,1.1]
b) $SSB_{w,y}^{S,LS=350} - SSB_{w,y}^{S,LS=100}$						
$B_{crit}^S = 350$	0.2	-0.1 [-2.2,3.6]	0.4	-0.1 [-1.8,4.1]	0.0	0.0 [-0.5,0.3]
$B_{crit}^S = 300$	0.2	-0.1 [-2.1,3.7]	0.2	-0.2 [-2.3,4.1]	0.0	0.0 [-0.2,0.3]

	$c_{stbl}^S = 65$		$c_{stbl}^S = 50$		$c_{stbl}^S = 65$	
	Average	Median & 90%ile	Average	Median & 90%ile	Average	Median & 90%ile
a) $(B_{tot,y}^{S,LS=350} - B_{tot,y}^{S,LS=100}) / B_{tot,y}^{S,LS=350}$						
$B_{crit}^S = 350$	0.00	0.00 [-0.01,0.04]	0.00	0.00 [-0.01,0.04]	0.00	0.00 [0.00,0.00]
$B_{crit}^S = 300$	0.00	0.00 [-0.01,0.04]	0.00	0.00 [-0.01,0.04]	0.00	0.00 [0.00,0.00]
b) $(SSB_{w,y}^{S,LS=350} - SSB_{w,y}^{S,LS=100}) / SSB_{w,y}^{S,LS=350}$						
$B_{crit}^S = 350$	0.00	0.00 [-0.02,0.05]	0.00	0.00 [-0.02,0.05]	0.00	0.00 [-0.01,0.00]
$B_{crit}^S = 300$	0.01	0.00 [-0.02,0.05]	0.00	0.00 [-0.02,0.05]	0.00	0.00 [0.00,0.00]

Final year of simulations where linear smoothing differs

Recommendation

- Linear Smoothing range of 100 000t is used for OMP-18