

Domestic Properties Analysis by Ward Roof Cover Types

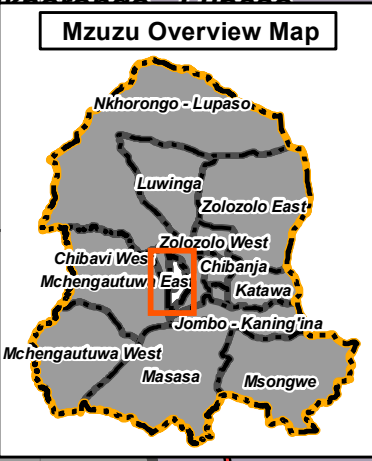

Roof Cover Types
No. of Properties: 1994

- Tarpaulin: 0
- Thatch: 257
- Corrug. Iron Sheets: 1673
- Inverted Box Rib: 11
- Versatile: 1
- Tiles: 2

Main roads
 Streets
 Neighbourhood boundary
 Ward boundaries
 City boundary

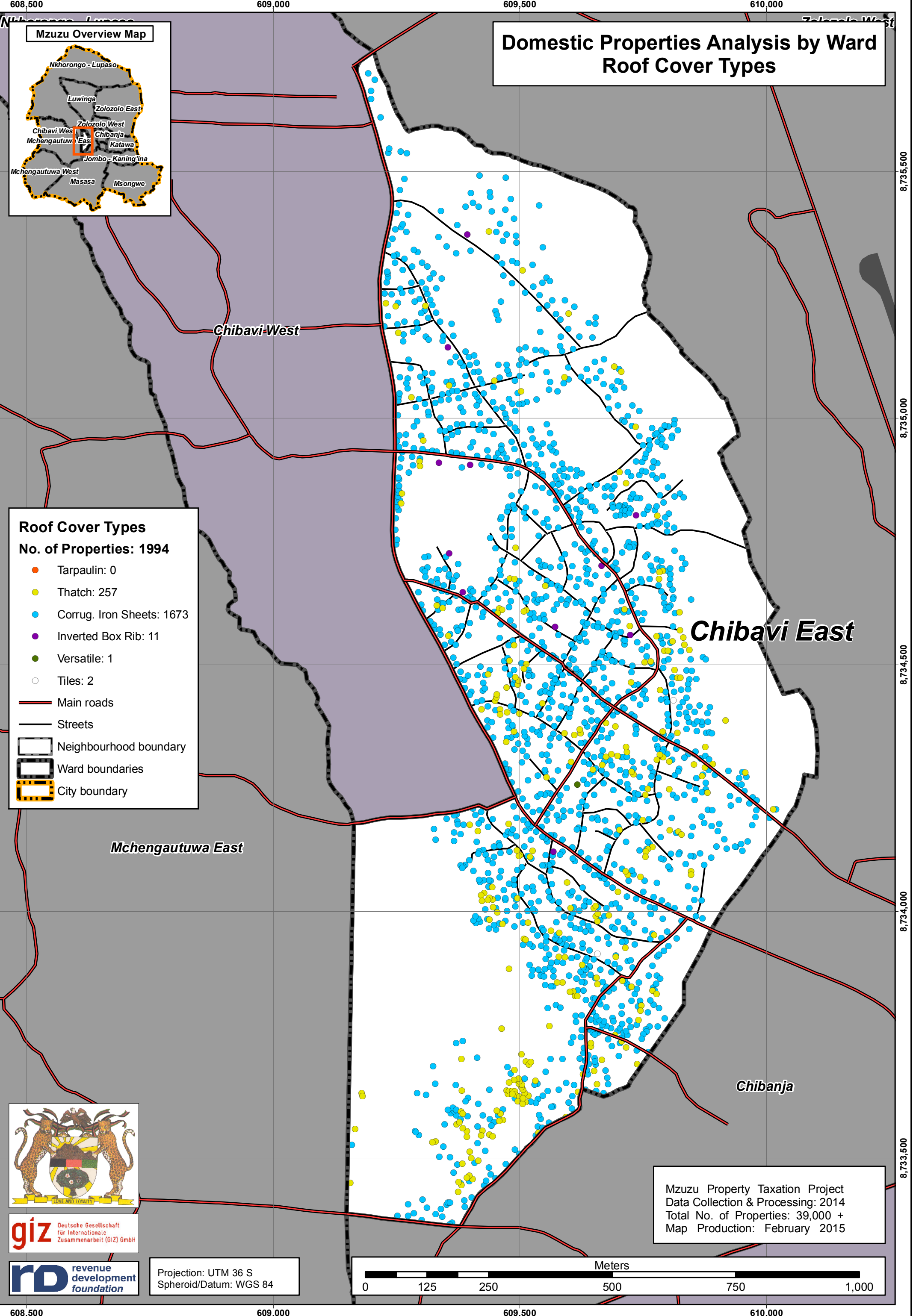

Mzuzu Property Taxation Project
Data Collection & Processing: 2014
Total No. of Properties: 39,000 +
Map Production: February 2015

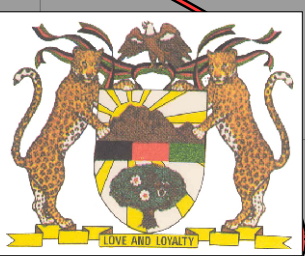

Projection: UTM 36 S
Spheroid/Datum: WGS 84

