

Domestic Properties Analysis by Ward Roof Cover Types

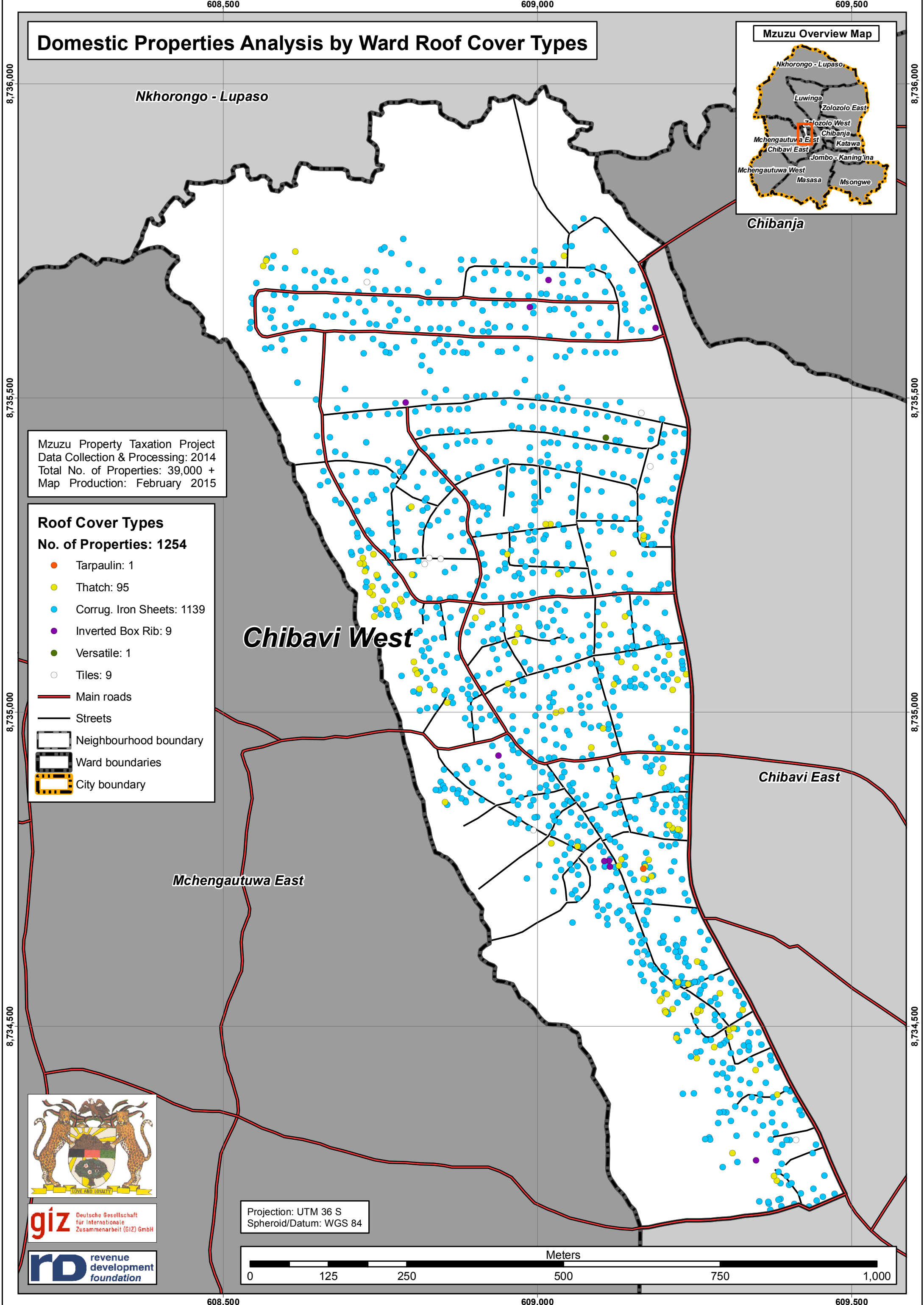
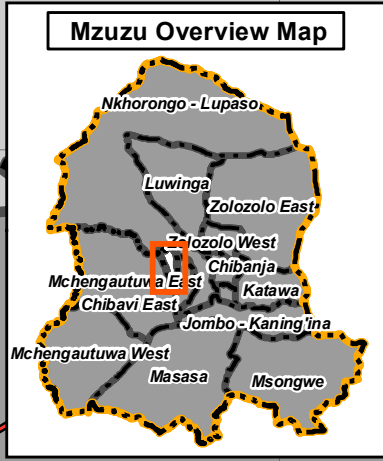

Mzuzu Property Taxation Project
 Data Collection & Processing: 2014
 Total No. of Properties: 39,000 +
 Map Production: February 2015

Roof Cover Types
No. of Properties: 1254

- Tarpaulin: 1
- Thatch: 95
- Corrug. Iron Sheets: 1139
- Inverted Box Rib: 9
- Versatile: 1
- Tiles: 9

— Main roads
 — Streets
 □ Neighbourhood boundary
 □ Ward boundaries
 □ City boundary

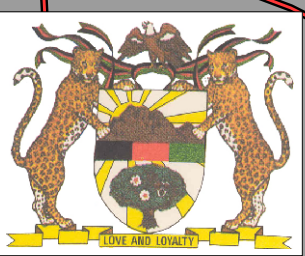

giz Deutsche Gesellschaft
 für Internationale
 Zusammenarbeit (GIZ) GmbH

rd revenue
 development
 foundation

Projection: UTM 36 S
 Spheroid/Datum: WGS 84

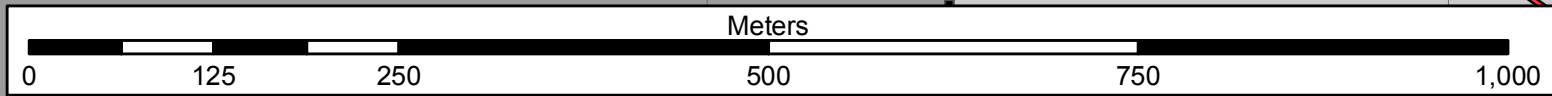

608,500 609,000 609,500

8,736,000 8,735,500 8,735,000 8,734,500

Nkhorongo - Lupaso

Chibanja

Chibanja West

Chibavi East

Mchengautuwa East

608,500 609,000 609,500

8,736,000 8,735,500 8,735,000 8,734,500