

Domestic Properties Analysis by Ward Roof Cover Types

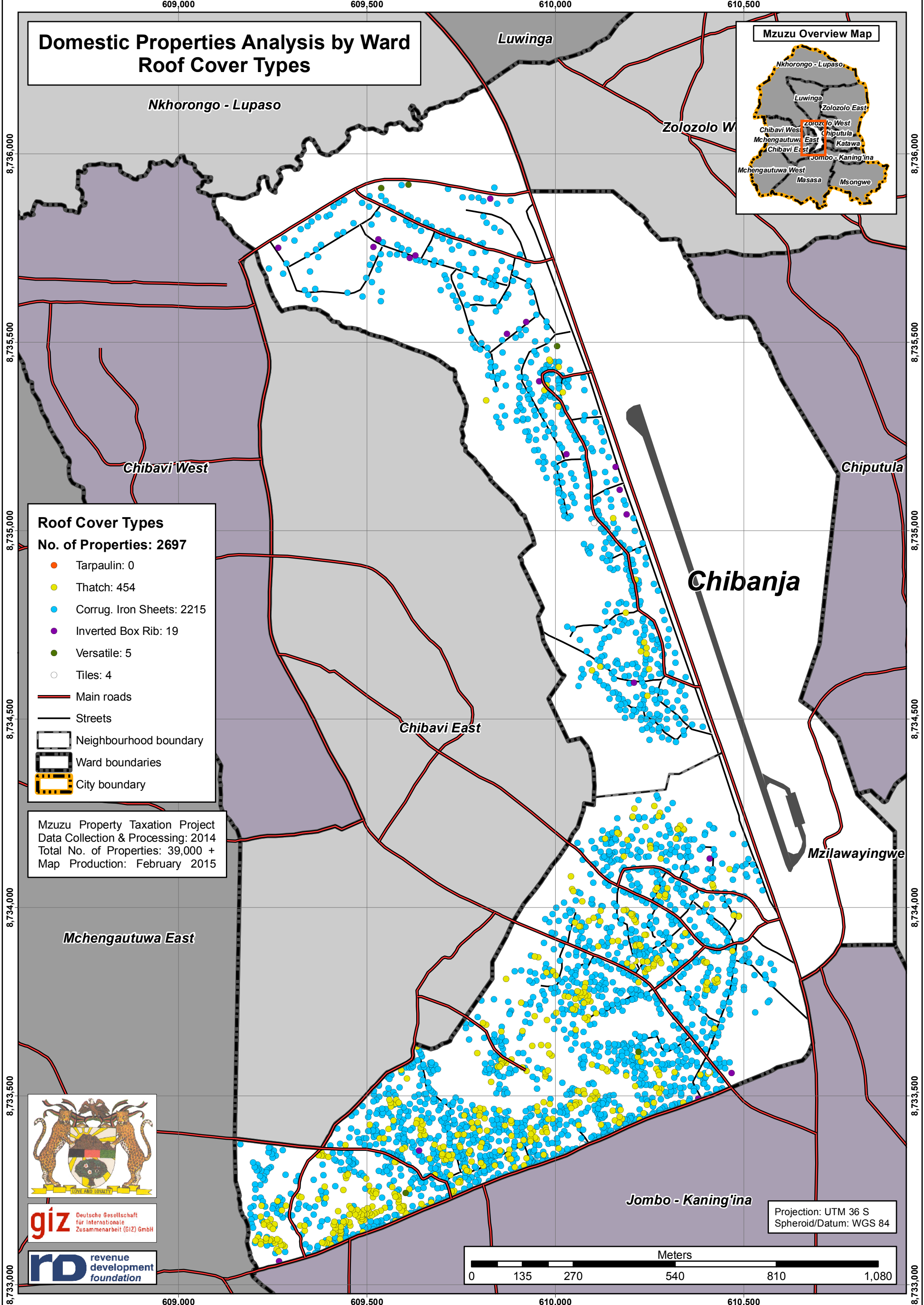
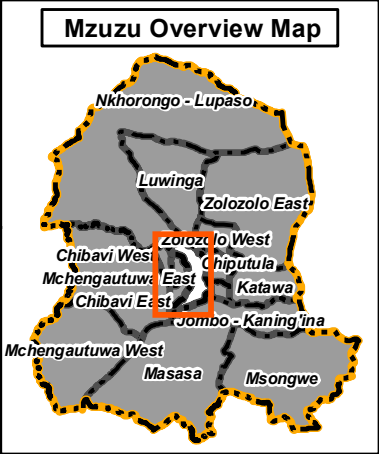

Roof Cover Types
No. of Properties: 2697

- Tarpaulin: 0
- Thatch: 454
- Corrug. Iron Sheets: 2215
- Inverted Box Rib: 19
- Versatile: 5
- Tiles: 4

- Main roads
- Streets
- ▭ Neighbourhood boundary
- ▭ Ward boundaries
- ▭ City boundary

Mzuzu Property Taxation Project
Data Collection & Processing: 2014
Total No. of Properties: 39,000 +
Map Production: February 2015

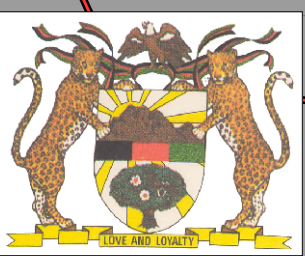

Projection: UTM 36 S
Spheroid/Datum: WGS 84

