





Mzuzu Domestic Properties Analysis by Ward - Roof Cover Types

Roof Cover Types
No. of Properties: 2989

- Tarpaulin: 1
- Thatch: 438
- CIS: 2522
- IBR: 23
- Versatile: 1
- Tile: 4

 Main roads
 Streets
 Neighbourhood boundary
 Ward boundary
 City boundary

Mzuzu Property Taxation Project
 Data Collection & Processing: 2014
 Total No. of Properties: 39,000 +
 Map Production: February 2015

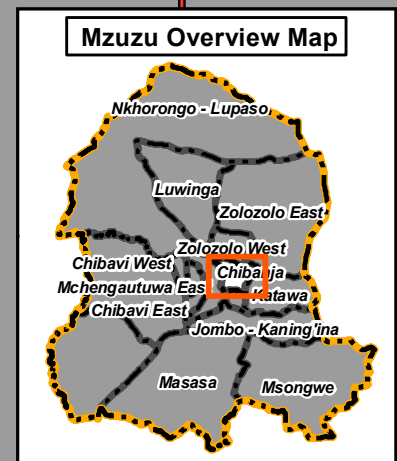
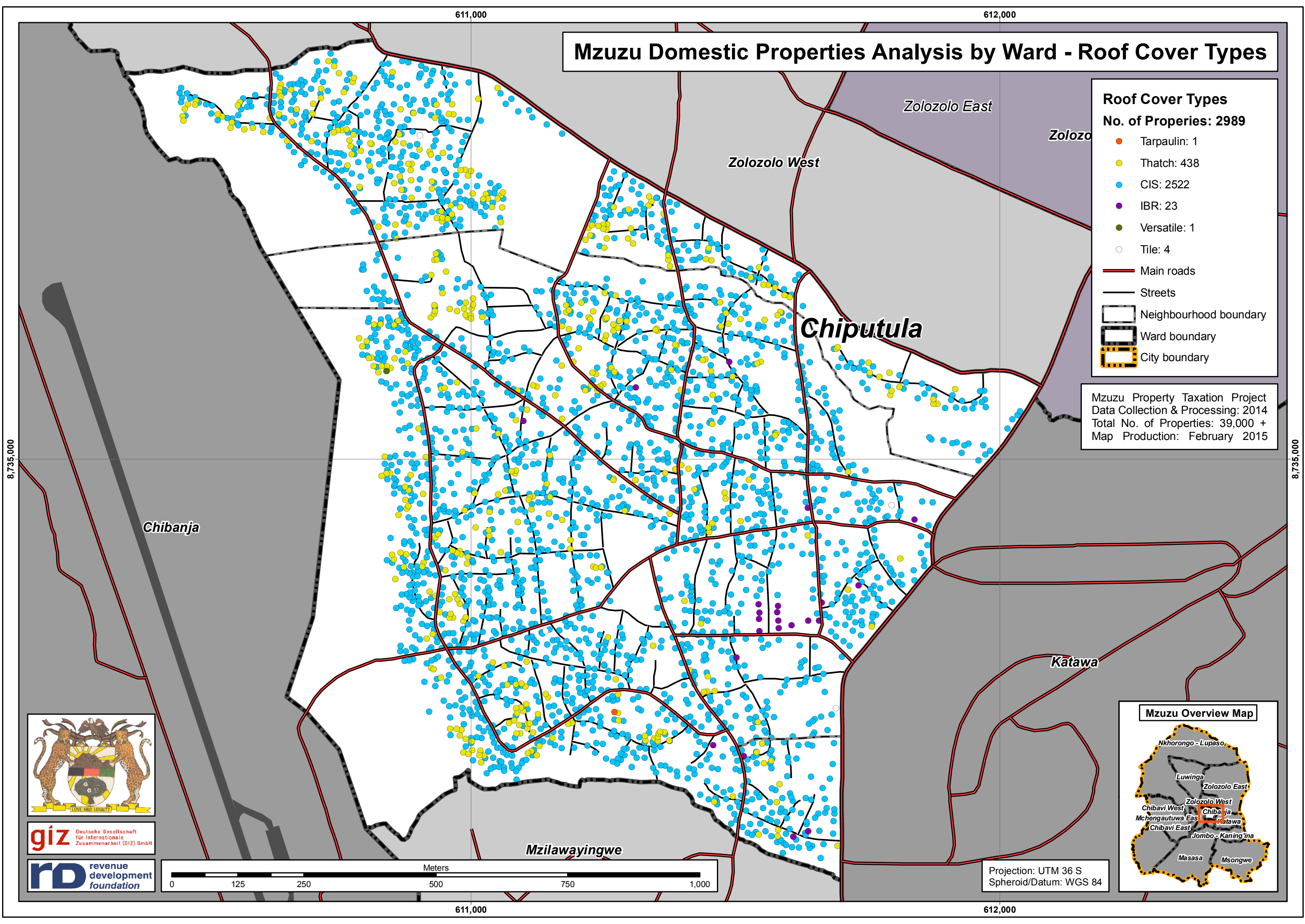

8,735,000

8,735,000

611,000

612,000

611,000

612,000

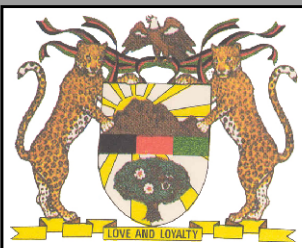

giz Deutsche Gesellschaft für Internationale Zusammenarbeit (GIZ) GmbH

rd revenue development foundation

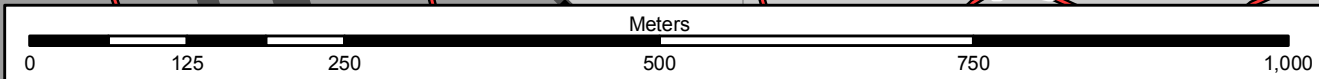

Projection: UTM 36 S
 Spheroid/Datum: WGS 84