

Domestic Properties Analysis by Ward - Roof Cover Types

Roof Cover Types
No. of Properties: 4004

- Tarpaulin: 1
- Thatch: 1031
- Corrug. Iron Sheets: 2834
- Inverted Box Rib: 113
- Versatile: 20
- Tiles: 5

— Main roads
 — Streets
 □ Neighbourhood boundary
 □ Ward boundary
 □ City boundary

Mzuzu Property Taxation Project
 Data Collection & Processing: 2014
 Total No. of Properties: 39,000 +
 Map Production: February 2015

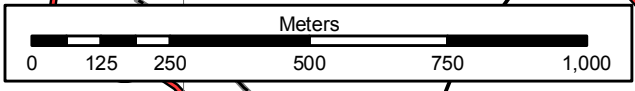
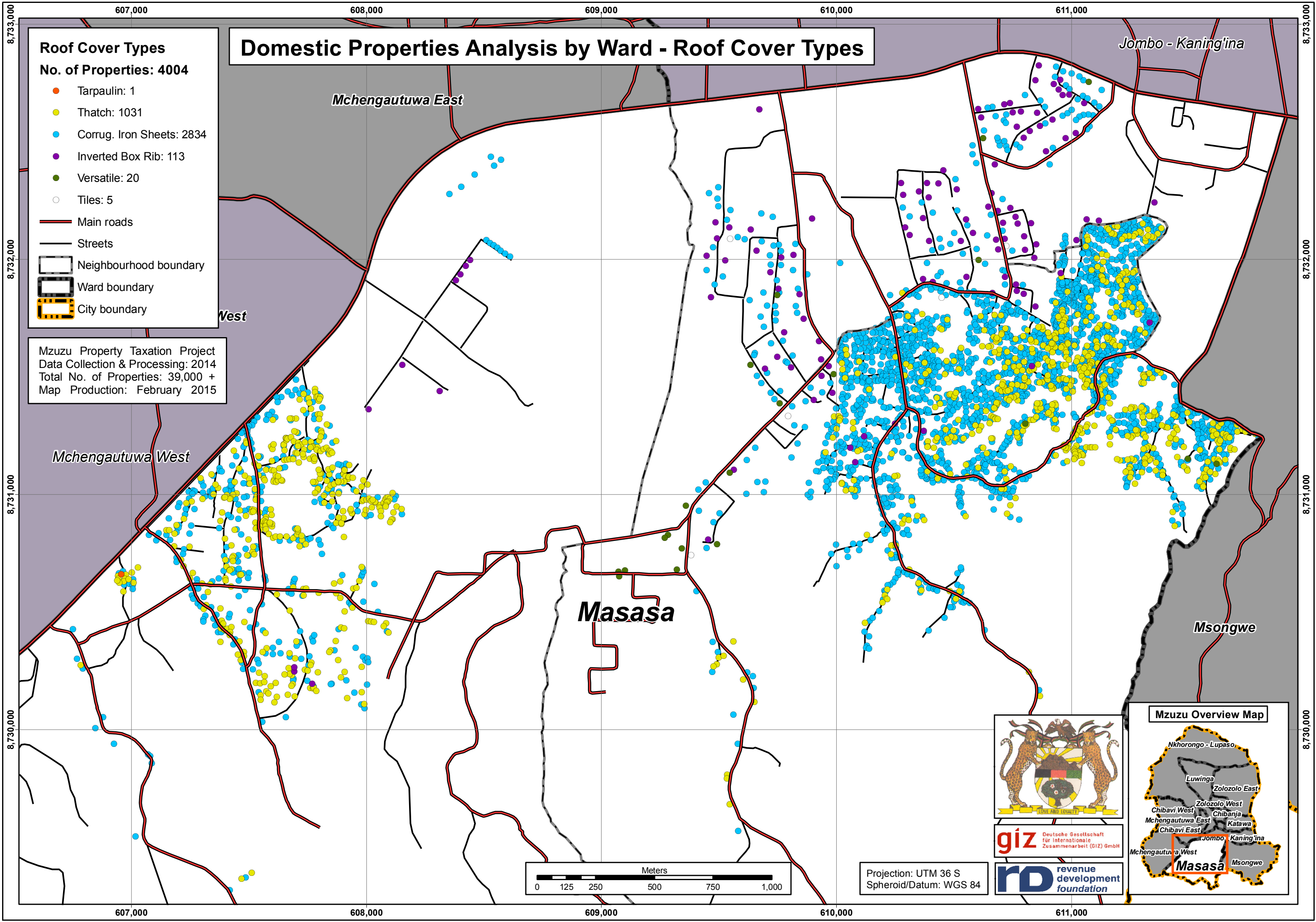

Projection: UTM 36 S
 Spheroid/Datum: WGS 84

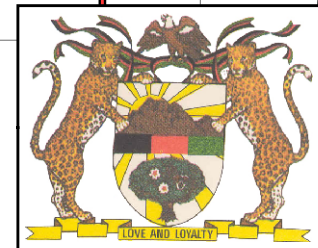

giz Deutsche Gesellschaft für Internationale Zusammenarbeit (GIZ) GmbH

rd revenue development foundation

