

# Mzuzu Domestic Properties Analysis by Ward - Roof Cover Types

## Mzuzu Overview Map

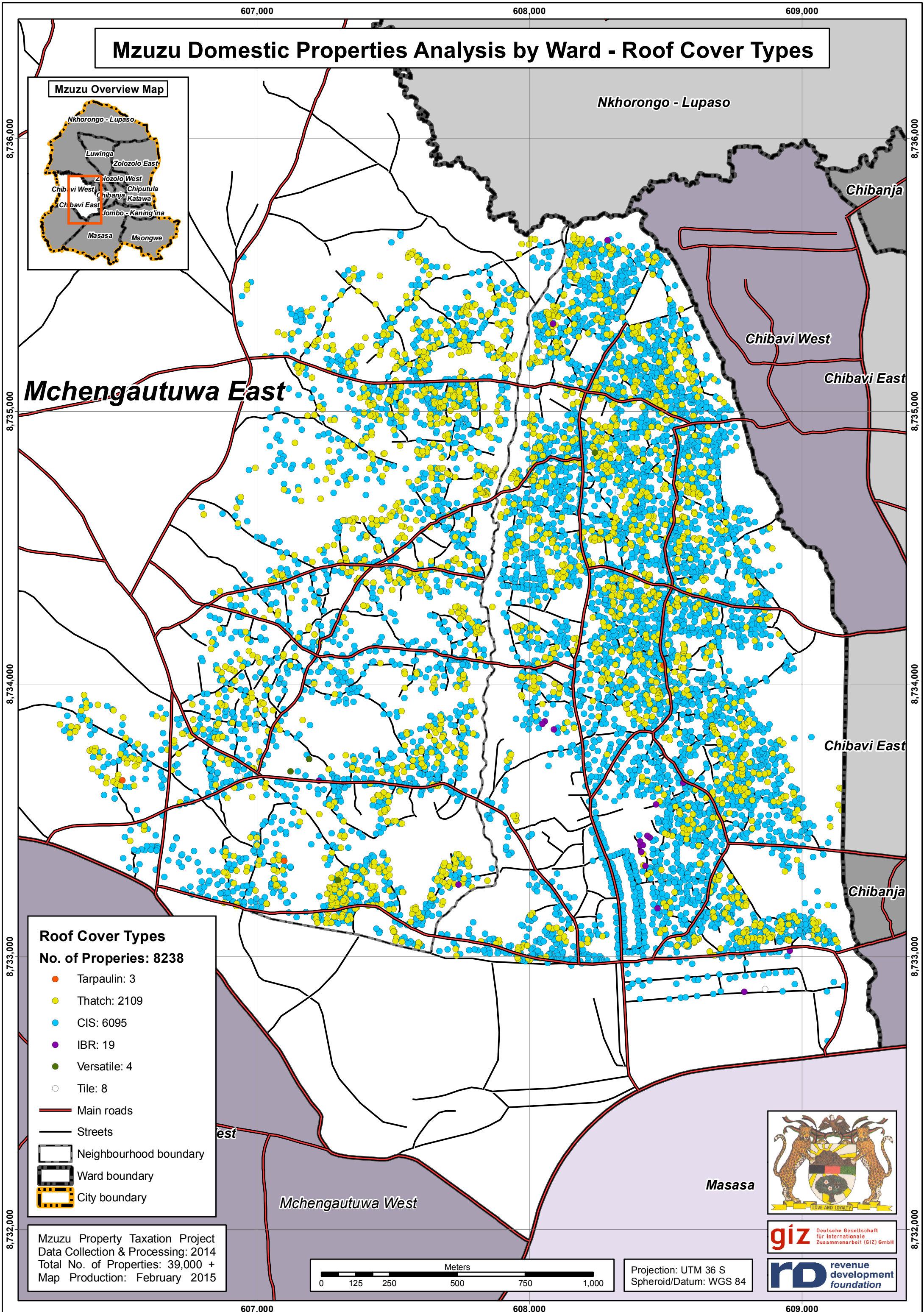

### Roof Cover Types

No. of Properties: 8238

- Tarpaulin: 3
- Thatch: 2109
- CIS: 6095
- IBR: 19
- Versatile: 4
- Tile: 8

- Main roads
- Streets
- Neighbourhood boundary
- Ward boundary
- City boundary

Mzuzu Property Taxation Project  
Data Collection & Processing: 2014  
Total No. of Properties: 39,000 +  
Map Production: February 2015

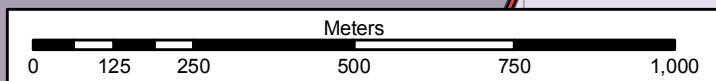

Projection: UTM 36 S  
Spheroid/Datum: WGS 84

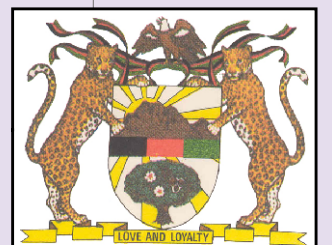

8,736,000  
8,735,000  
8,734,000  
8,733,000  
8,732,000

8,736,000  
8,735,000  
8,734,000  
8,733,000  
8,732,000

607,000 608,000 609,000