

Mzuzu Property Taxation Project  
 Data Collection & Processing: 2014  
 Total No. of Properties: 39,000 +  
 Map Production: February 2015

# Domestic Properties Analysis by Ward - Roof Cover Types

### Roof Cover Types

**No. of Properties: 1291**

- Tarpaulin: 0
- Thatch: 329
- Corrug. Iron Sheets: 910
- Inverted Box Rib: 41
- Versatile: 3
- Tiles: 8

— Main roads  
 — Streets

▭ Neighbourhood boundary  
 ▭ Ward boundary  
 ▭ City boundary

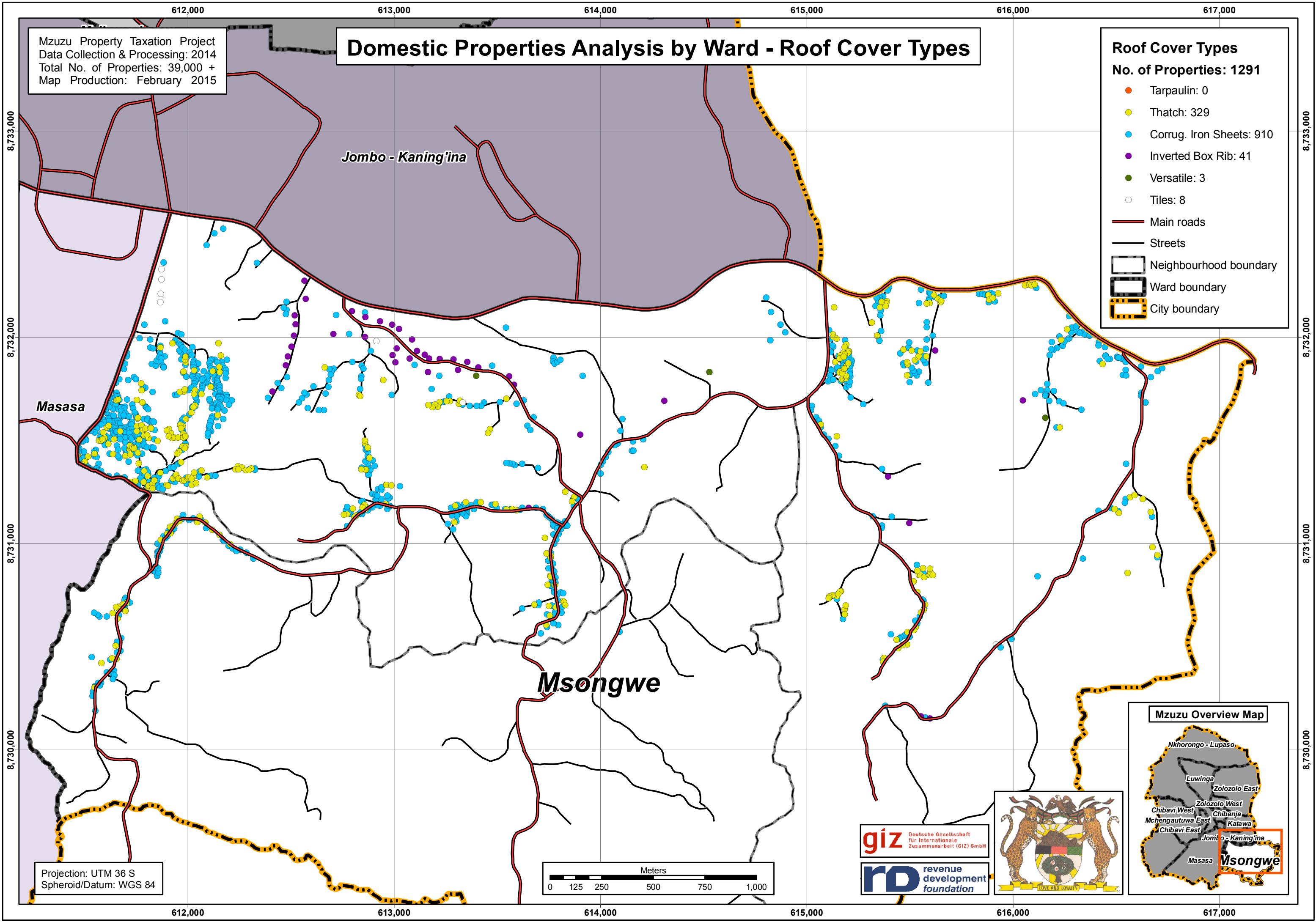

Projection: UTM 36 S  
 Spheroid/Datum: WGS 84

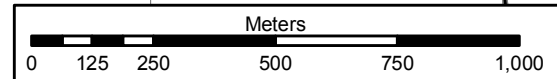

**giz** Deutsche Gesellschaft für Internationale Zusammenarbeit (GIZ) GmbH

**rd** revenue development foundation

