

# Mzuzu Domestic Properties Analysis by Ward - Sanitary Types

**Sanitary Types**  
**No. of Properties: 1904**

- Pit Latrine only: 1706
- Septic Tank + Pit Latrine: 64
- Septic Tank: 134

- Main roads
- Streets
- Neighbourhood boundary
- Ward boundary
- City boundary

Mzuzu Property Taxation Project  
 Data Collection & Processing: 2014  
 Total No. of Properties: 39,000 +  
 Map Production: February 2015

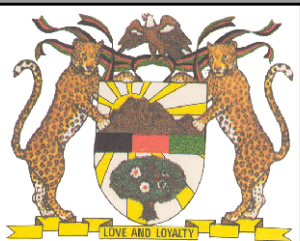
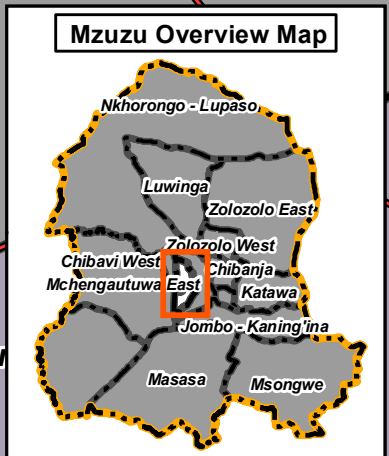
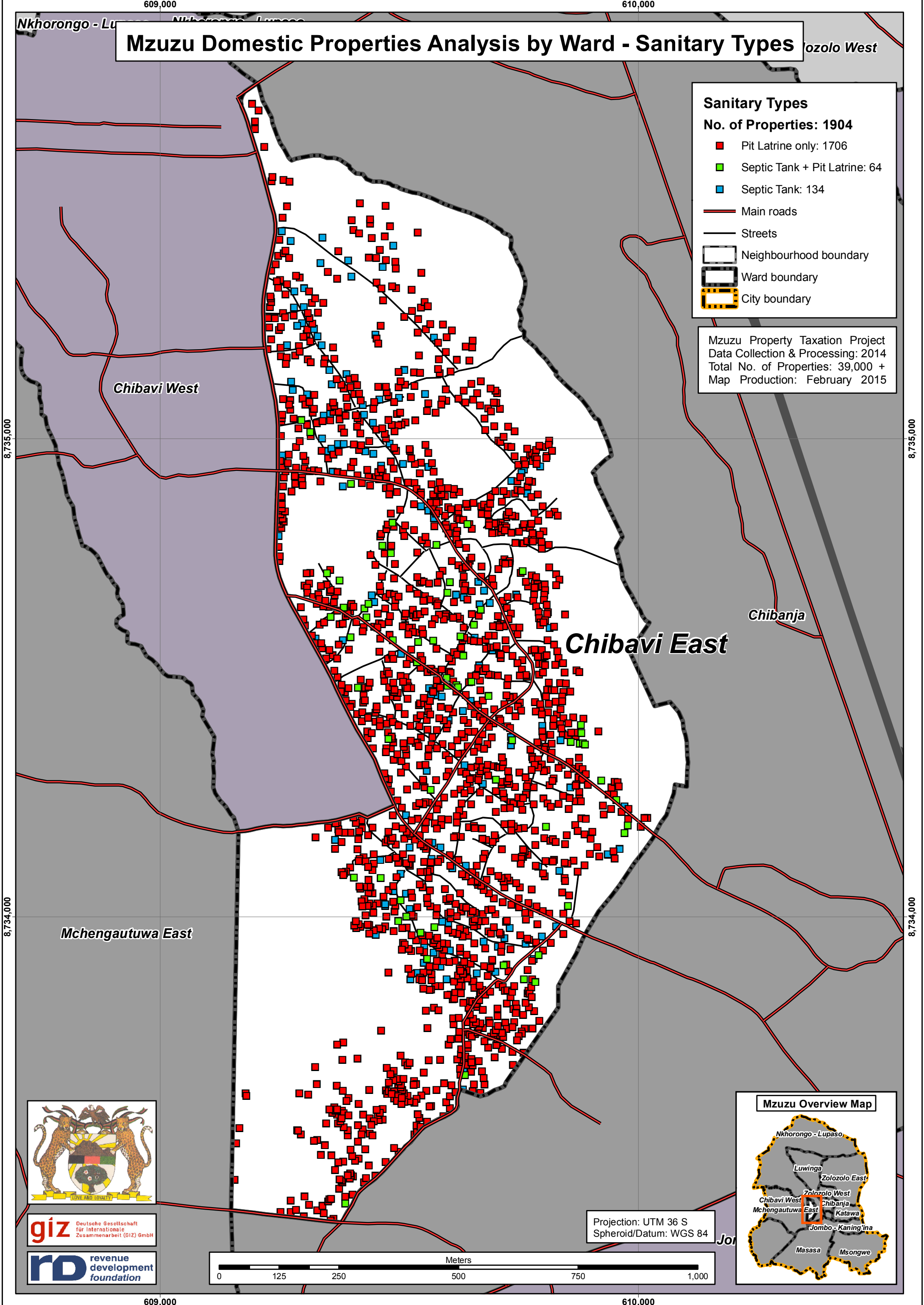

**giz** Deutsche Gesellschaft für Internationale Zusammenarbeit (GIZ) GmbH

**rd** revenue development foundation

Projection: UTM 36 S  
 Spheroid/Datum: WGS 84

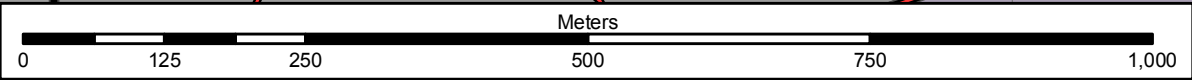

8,735,000

8,734,000

8,735,000

8,734,000

609,000

610,000