

# Mzuzu Domestic Properties Analysis by Ward - Sanitary Types

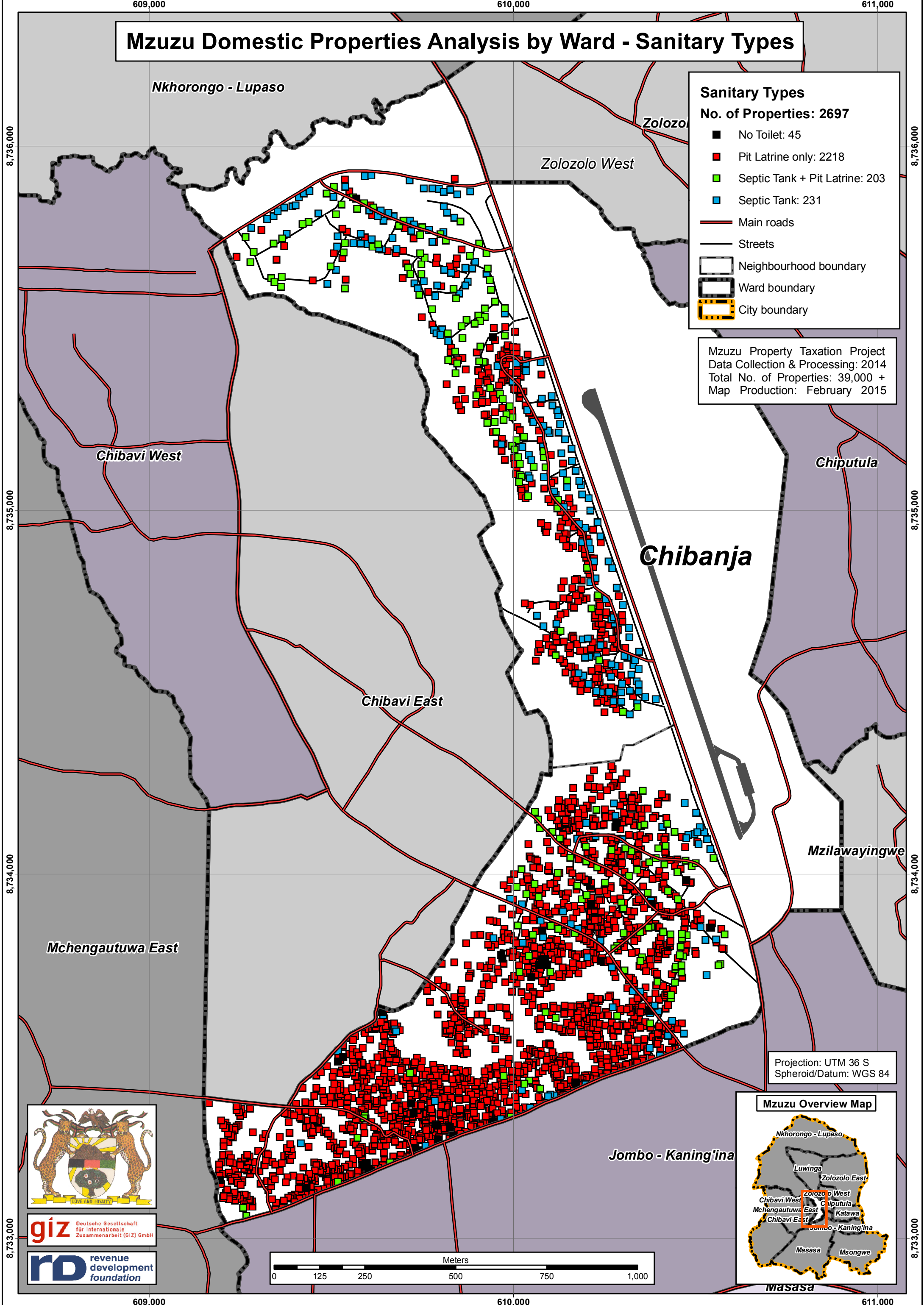

**Sanitary Types**  
**No. of Properties: 2697**

- No Toilet: 45
- Pit Latrine only: 2218
- Septic Tank + Pit Latrine: 203
- Septic Tank: 231

— Main roads  
 — Streets  
 □ Neighbourhood boundary  
 □ Ward boundary  
 □ City boundary

Mzuzu Property Taxation Project  
 Data Collection & Processing: 2014  
 Total No. of Properties: 39,000 +  
 Map Production: February 2015

Projection: UTM 36 S  
 Spheroid/Datum: WGS 84

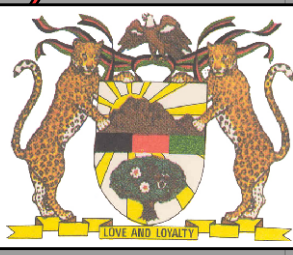
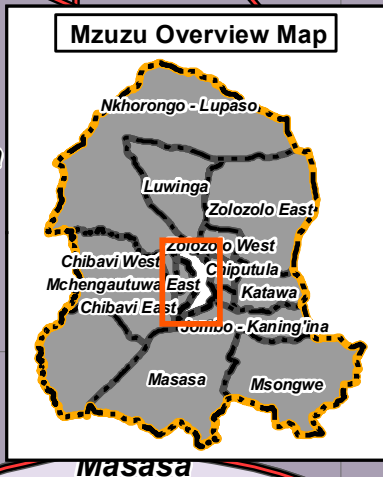

**giz** Deutsche Gesellschaft für Internationale Zusammenarbeit (GIZ) GmbH

**rd** revenue development foundation

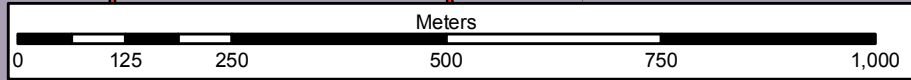

609,000 610,000 611,000

8,736,000 8,735,000 8,734,000 8,733,000

Nkhorongo - Lupaso

Zolozolo West

Chibavi West

Chibavi East

Chibanja

Chiputula

Mzilawayingwe

Mchengautuwa East

Jombo - Kaning'ina

Masasa

609,000 610,000 611,000