

# Mzuzu Domestic Properties Analysis by Ward - Sanitary Types

Mzuzu Property Taxation Project  
 Data Collection & Processing: 2014  
 Total No. of Properties: 39,000 +  
 Map Production: February 2015

**Sanitary Types**  
**No. of Properties: 4004**

- No Toilet: 613
- Pit Latrine only: 2994
- Septic Tank + Pit Latrine: 122
- Septic Tank: 275

— Main roads  
 — Streets  
 □ Neighbourhood boundary  
 □ Ward boundary  
 □ City boundary

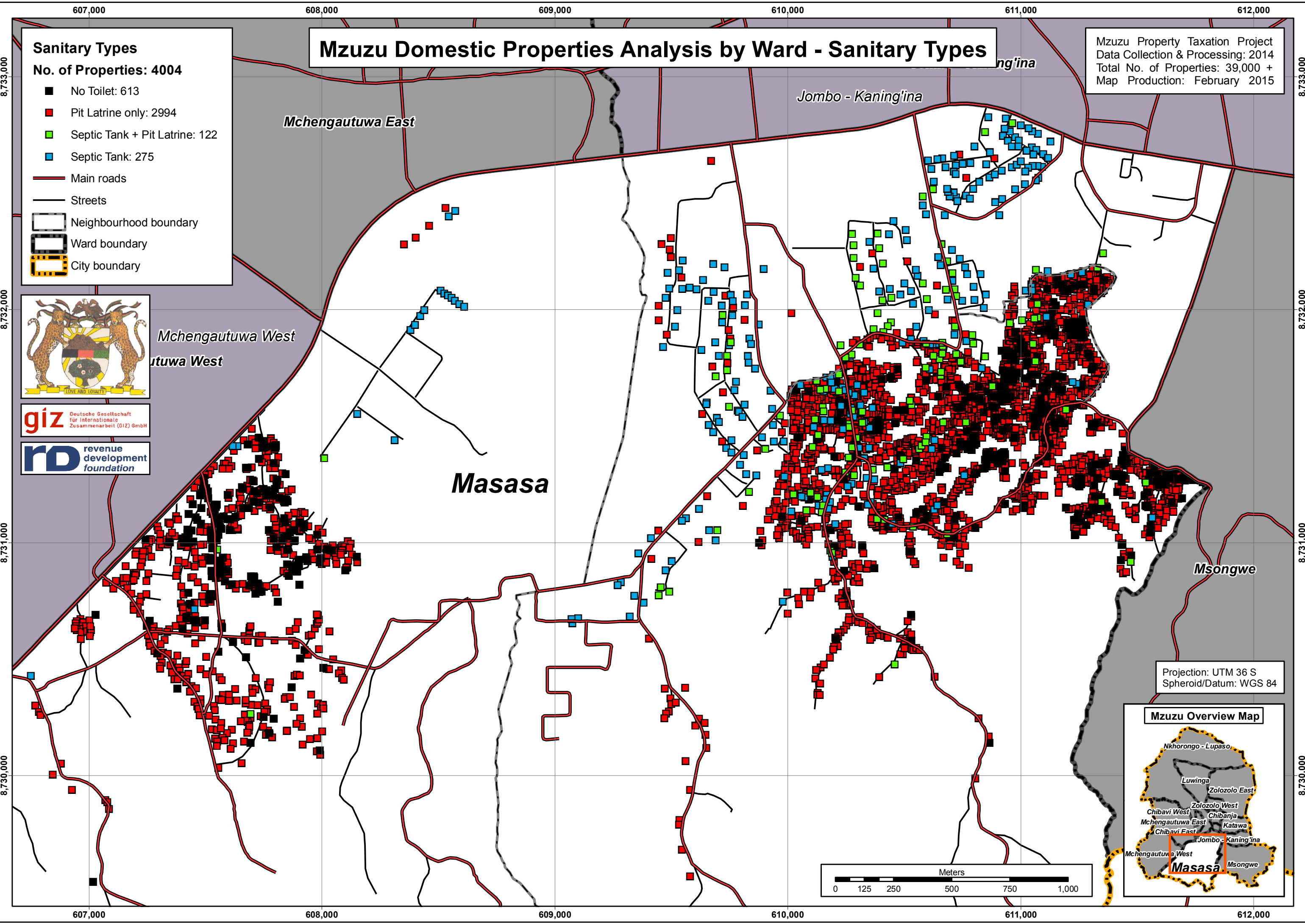
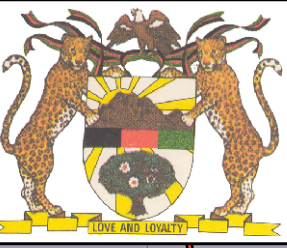

Projection: UTM 36 S  
 Spheroid/Datum: WGS 84

