

Mzuzu Domestic Properties Analysis by Ward - Sanitary Types

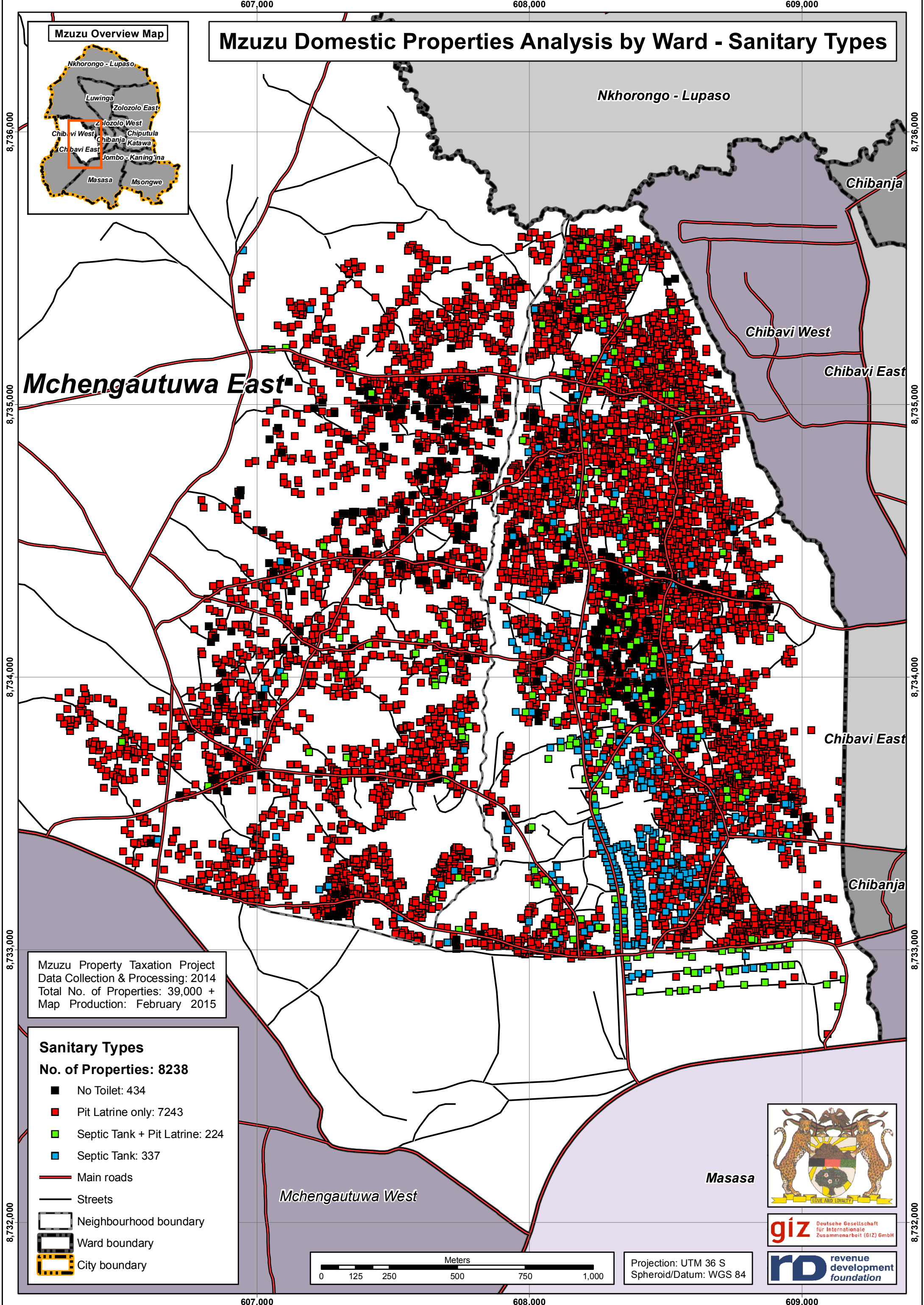
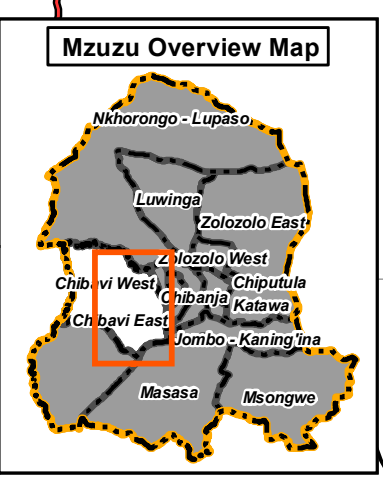

Mzuzu Property Taxation Project
 Data Collection & Processing: 2014
 Total No. of Properties: 39,000 +
 Map Production: February 2015

Sanitary Types
No. of Properties: 8238

- No Toilet: 434
- Pit Latrine only: 7243
- Septic Tank + Pit Latrine: 224
- Septic Tank: 337

— Main roads
 — Streets

□ Neighbourhood boundary
 □ Ward boundary
 □ City boundary

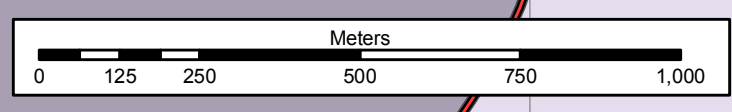

Projection: UTM 36 S
 Spheroid/Datum: WGS 84

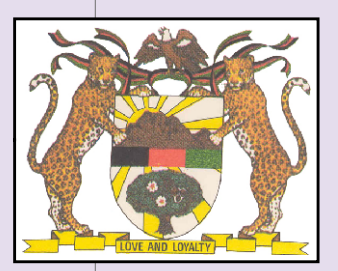

giz Deutsche Gesellschaft
 für Internationale
 Zusammenarbeit (GIZ) GmbH

rd revenue
 development
 foundation

8,736,000
8,735,000
8,734,000
8,733,000
8,732,000

8,736,000
8,735,000
8,734,000
8,733,000
8,732,000

607,000 608,000 609,000