

# Mzuzu Domestic Properties Analysis by Ward - Sanitary Types

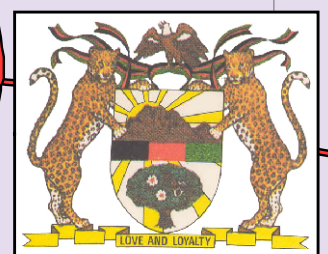
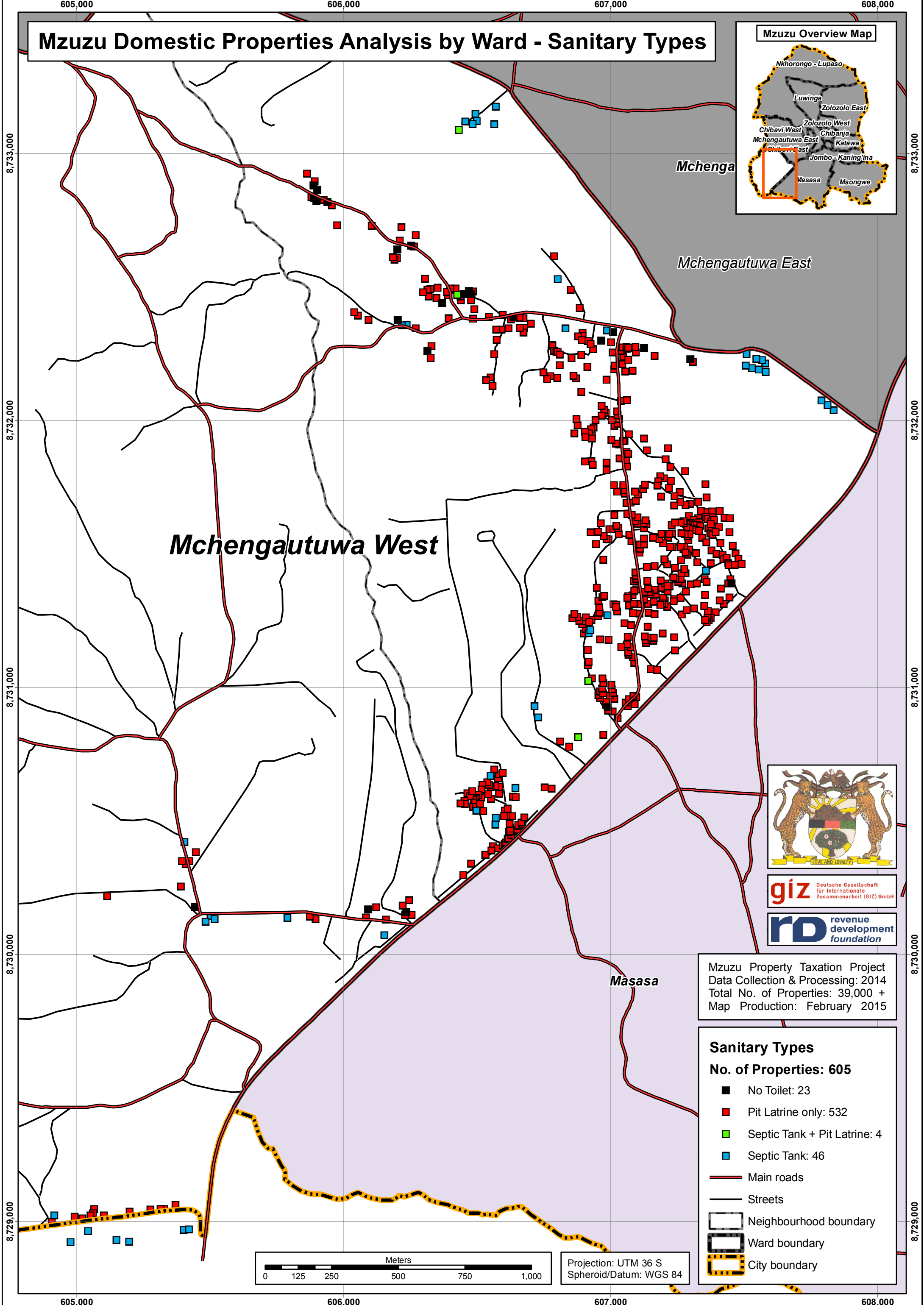
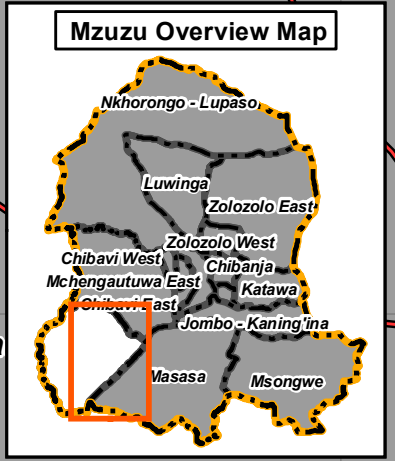

**giz** Deutsche Gesellschaft für Internationale Zusammenarbeit (GIZ) GmbH

**rd** revenue development foundation

Mzuzu Property Taxation Project  
 Data Collection & Processing: 2014  
 Total No. of Properties: 39,000 +  
 Map Production: February 2015

Sanitary Types	
No. of Properties: 605	
■ No Toilet: 23	
■ Pit Latrine only: 532	
■ Septic Tank + Pit Latrine: 4	
■ Septic Tank: 46	
— Main roads	
— Streets	
▭ Neighbourhood boundary	
▭ Ward boundary	
▭ City boundary	

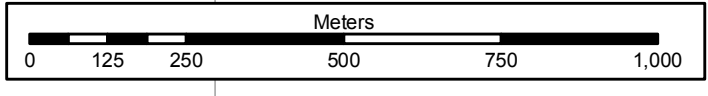

Projection: UTM 36 S  
 Spheroid/Datum: WGS 84