

Mzuzu Domestic Properties Analysis by Ward - Sanitary Types

Mzuzu Property Taxation Project
 Data Collection & Processing: 2014
 Total No. of Properties: 39,000 +
 Map Production: February 2015

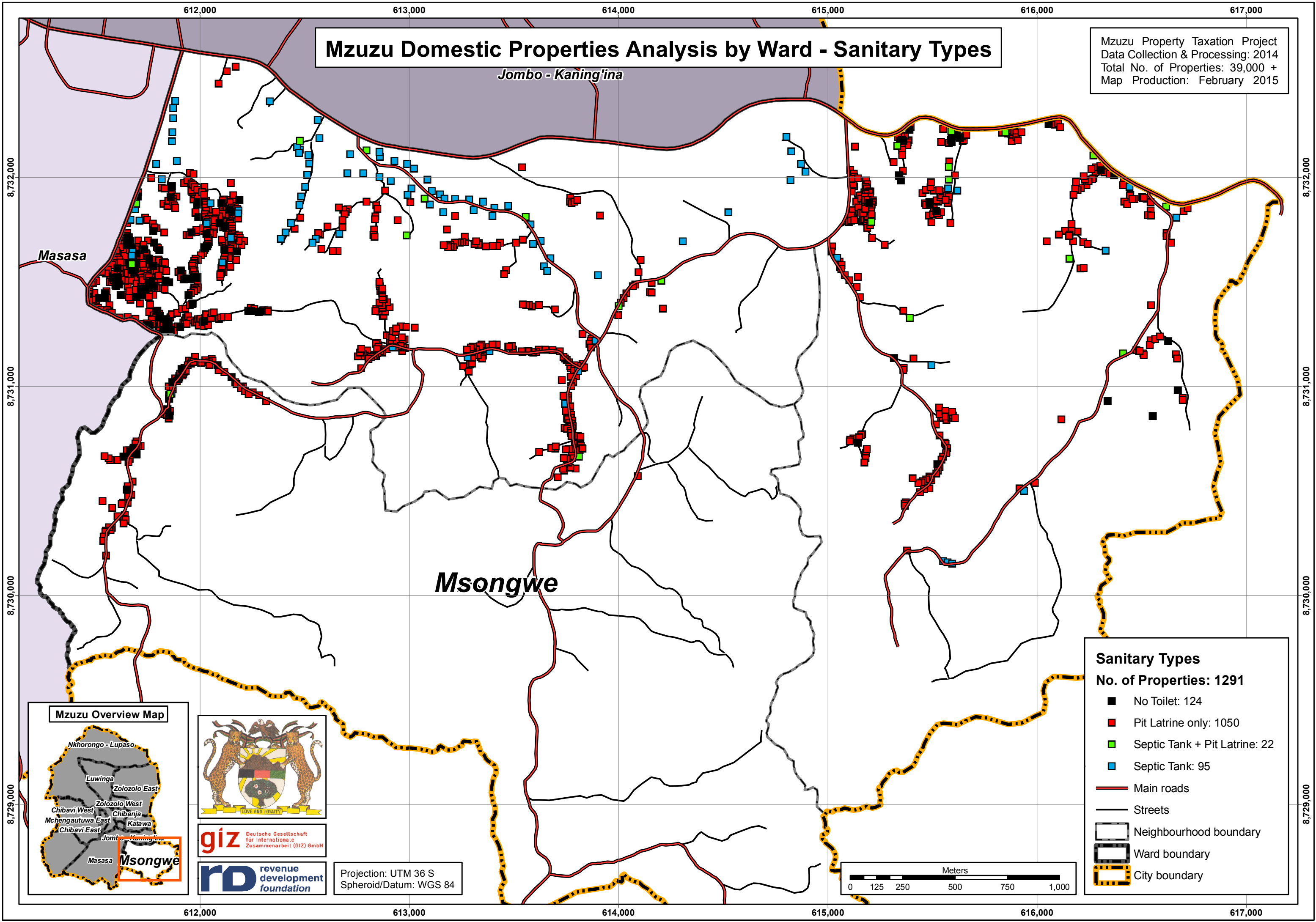

Sanitary Types

No. of Properties: 1291

- No Toilet: 124
- Pit Latrine only: 1050
- Septic Tank + Pit Latrine: 22
- Septic Tank: 95

- Main roads
- Streets
- ▭ Neighbourhood boundary
- ▭ Ward boundary
- ▭ City boundary

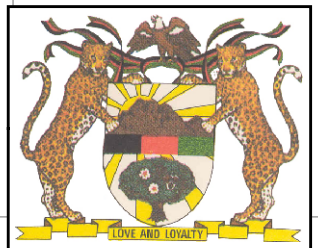
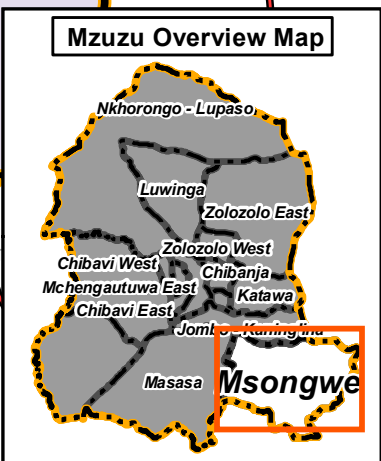

giz Deutsche Gesellschaft für Internationale Zusammenarbeit (GIZ) GmbH

rd revenue development foundation

Projection: UTM 36 S
 Spheroid/Datum: WGS 84

