

M A G B E M A

P R O T E C T E D

F O R E S T

No. 1.

LOCALITY MAP

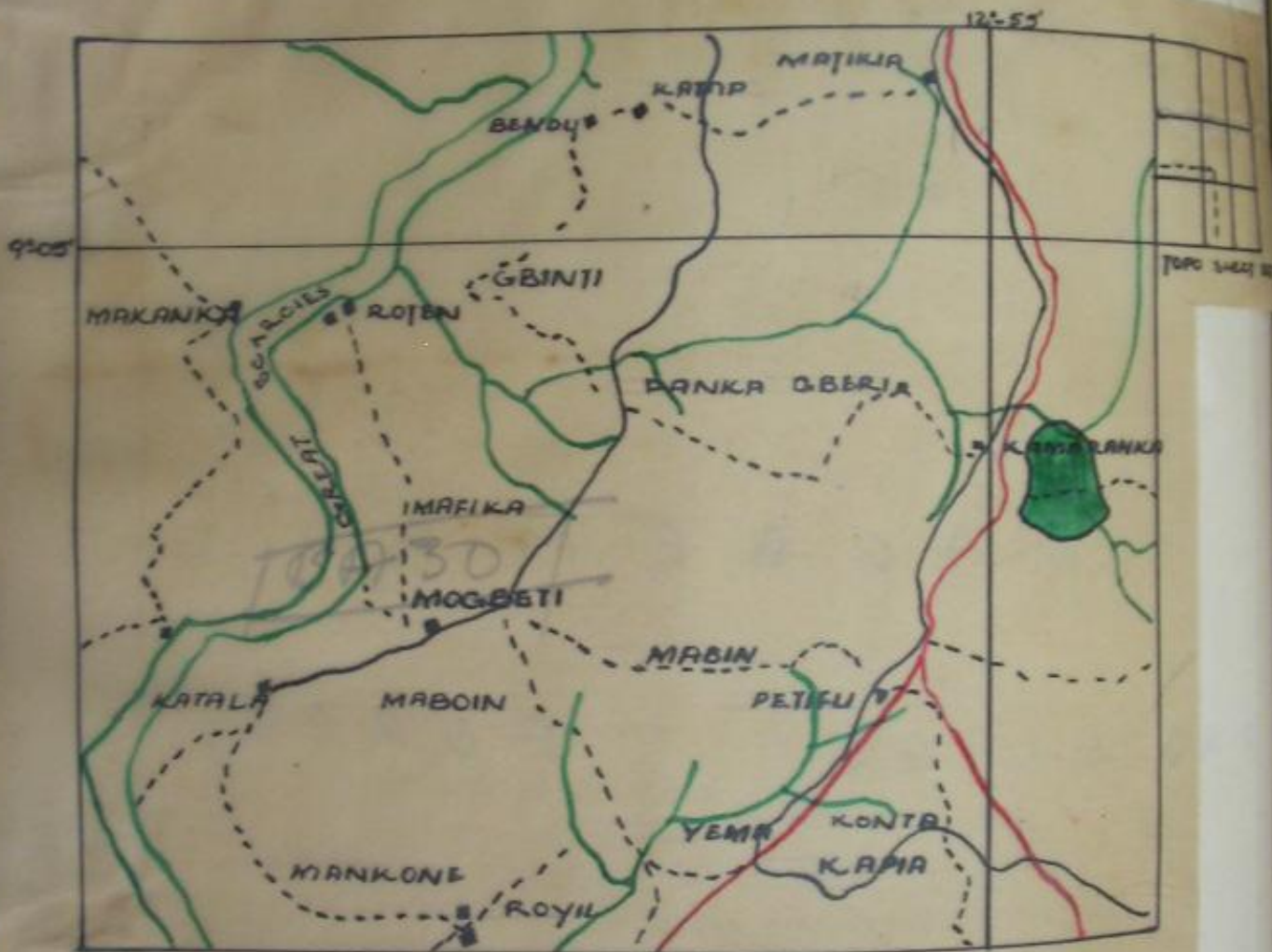

TRACED FROM TOPO SHEET 26  
M. B. ALQHALI

## MAGBEMA No. 1.

P.N. 145 of 1947.

This Order may be cited as the Magbema No. 1 Protected Forest Order.

The lands described in the Schedule to this Order are hereby constituted a protected forest within the meaning of the Forest Ordinance.

## SCHEDULE.

All that land in the Magbema Chiefdom in the Kambia District which lies within the following boundaries—

Starting at boundary stone No. 1, which is situated on a magnetic bearing of  $114^{\circ}$  from and 198 feet distant from a point on the Port Loko-Kambia motor road, the said point being situated in the village of Kamaranka, 571 feet distant in a southerly direction from the south end of the motor road bridge crossing the Tonko River, in Magbema Chiefdom, Kambia District; thence on a magnetic bearing of—

$176^{\circ} 15'$	to boundary stone No. 2 distant approximately 1,970 feet		
$139^{\circ} 26'$	" "	3	" "
$107^{\circ} 01'$	" "	4	" "
$86^{\circ} 09'$	" "	5	" "
$336^{\circ} 20'$	" "	6	" "
$329^{\circ} 47'$	" "	7	" "
$320^{\circ} 12'$	" "	8	" "
$304^{\circ} 20'$	" "	9	" "
$223^{\circ} 23'$	" "	1	" "

which is the starting point.

P.N.  
23 of 1950.

## MAGBEMA No. 2.

1. This Order may be cited as the Magbema No. 2 Protected Forest Order.

2. The lands described in the Schedule to this Order are hereby constituted a protected forest within the meaning of the Forestry Ordinance.

## SCHEDULE.

All that piece and parcel of land lying within 5 chains of either side of the centre of the motor road between Kambia and Kanis in the Magbema Chiefdom in the Kambia District of the Northern Province of Sierra Leone, starting at a point 5.04 chains from the centre of the junction of the Rokupé-Port Loko and the Kambia motor roads and ceasing at a point 371.53 chains from the said junction:

Provided that the following areas shall be excluded from the protected forest now requested—

Between points 65.53 chains and 100.80 chains distant from the starting point, which includes the village of Petifa.

Between points 163.80 chains and 227.89 chains distant from the starting point, which includes the village of Kamaranka and the compound of the Public Works Department.

Notes—All measurements are in Gunter's chains of 66 feet and are along the centre line of the said motor road.

DESCRIPTION of AREA.

Form. 4.  
" 8.

1. Name of Forest. :- Magbema P.P. No. 1
2. Public Notice & Date. :- 145 of 1947
3. Date Request signed & ref to file. :- 31 December 1946  
H/5(1)
4. Type of Forest. :- Production
5. Area. :- 40 ~~sq~~ miles/acres.
6. Total length of Boundary 94 ~~sq~~ miles/chains.
  - Roads. :- -
  - Paths. :- -
  - Streams. :- 21
  - Cut Lines: - 73
7. Location.
  - Chiefdom. :- Magbema
  - District. :- Kambia
  - Map reference. :- T.S. 26 - 9°04'N 12°55'W
  - Divisional Map No. BA 30
8. Notes on terrain. :-

9. Previous History (if known) :-

10. Privileges agreed to by Tribal Authorities :-  
(give reference to file)

11. Vegetation Communities (give approx. % if possible)  
at time of constitution, (if known) or at date of entry.

<u>1.</u> HF :	<u>4.</u> PO :
(a) PHF :	<u>5.</u> SA :
(b) BHF :	<u>6.</u> OB :
(c) SHF :	<u>7.</u> G' :
<u>2.</u> AFB :	<u>8.</u> SW :
<u>3.</u> FB :	

12. Reference to Air Photographs :-

13. Subsequent History (fires, encroachments, surveys, major  
exploitation extensions etc.) on continuation sheet:-

M

PROTE