

M A R A M P A

P R O T E C T E D

F O R E S T

No. 1.

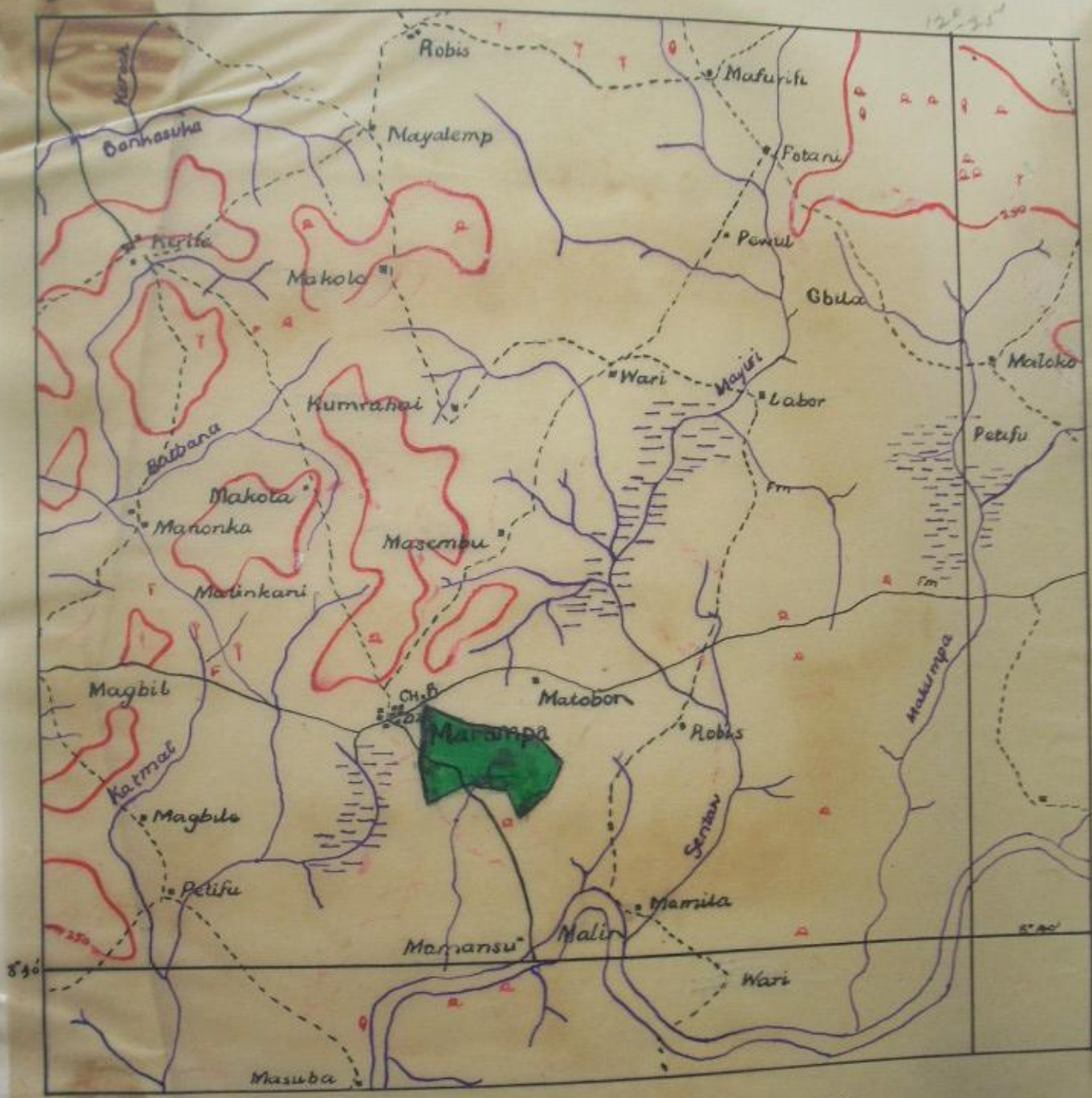

Traced From TOPO Sheet 50

Scale = 1:62,500

TRACKED BY ALPHA ALGHALI

MARAMPA No. 1.

P.N.
24 of 1928.

1. This Order may be cited as the Marampa No. 1 Protected Forest Order.

2. The lands described in the Schedule to this Order are hereby constituted a protected forest within the meaning of the Forestry Ordinance.

SCHEDULE

All that land in the Marampa Chertan, in the Port Loko District in the Northern Province of the Protectorate of Sierra Leone and bounded as follows—

Starting from a cairn of stones, 100 feet more or less in a southerly direction from the south-east corner of the Government Agricultural Station, Lamsar; thence on a true bearing of $68^{\circ} 35'$ for a distance of 1,317 feet more or less; thence on a true bearing of $107^{\circ} 35'$ for a distance of 1,183 feet more or less; thence on a true bearing of $176^{\circ} 35'$ for a distance of 514 feet more or less; thence on a true bearing of $71^{\circ} 35'$ for a distance of 401 feet more or less; thence on a true bearing of $62^{\circ} 35'$ for a distance of 216 feet more or less; thence on a true bearing of $56^{\circ} 35'$ for a distance of 621 feet more or less; thence on a true bearing of $55^{\circ} 35'$ for a distance of 540 feet more or less; thence on a true bearing of $313^{\circ} 5'$ for a distance of 756 feet more or less; thence on a true bearing of $287^{\circ} 5'$ for a distance of 1,487 feet more or less; thence on a true bearing of $286^{\circ} 5'$ for a distance of 362 feet more or less; thence on a true bearing of $303^{\circ} 35'$ for a distance of 1,614 feet more or less; thence on a true bearing of $188^{\circ} 35'$ for a distance of 1,575 feet more or less; thence on a true bearing of $177^{\circ} 35'$ for a distance of 525 feet more or less, to the starting point.

DESCRIPTION of AREA.

Form. 4.
" 8.

1. Name of Forest. :- Marappa P.P. Ho.1.
2. Public Notice & Date. :- 24 of 1945
3. Date Request signed & ref to file. :-
4. Type of Forest. :- Production.
5. Area. :- 113 ~~squares~~ acres.
6. Total length of Boundary 177 ~~miles~~ chains.
 - Roads. :- 25
 - Paths. :- -
 - Streams. :- -
 - Cut Lines :- 152
7. Location.
 - Chiefdom. :- Marappa
 - District. :- Port Loko
 - Map reference. :- T.S. 49 - 8°21'N 12°32'W.
 - Divisional Map No. BA 5
8. Notes on terrain. :-

9. Previous History (if known) :-

10. Privileges agreed to by Tribal Authorities :-
(give reference to file)

11. Vegetation Communities (give approx. % if possible)
at time of constitution, (if known) or at date of entry.

<u>1.</u> HP :	<u>4.</u> PO :
(a) PHP :	<u>5.</u> SA :
(b) BHP :	<u>6.</u> OB :
(c) SHP :	<u>7.</u> G' :
<u>2.</u> APB :	<u>8.</u> SW :
<u>3.</u> FB :	

12. Reference to Air Photographs :-

13. Subsequent History (fires, encroachments, surveys, major
exploitation extensions etc.) on continuation sheet:-

P R O