

MBELEBU HILL
PROTECTED FOREST

NIAWA LENGA CHIEFDOM

le)
of entry.

major
et:-

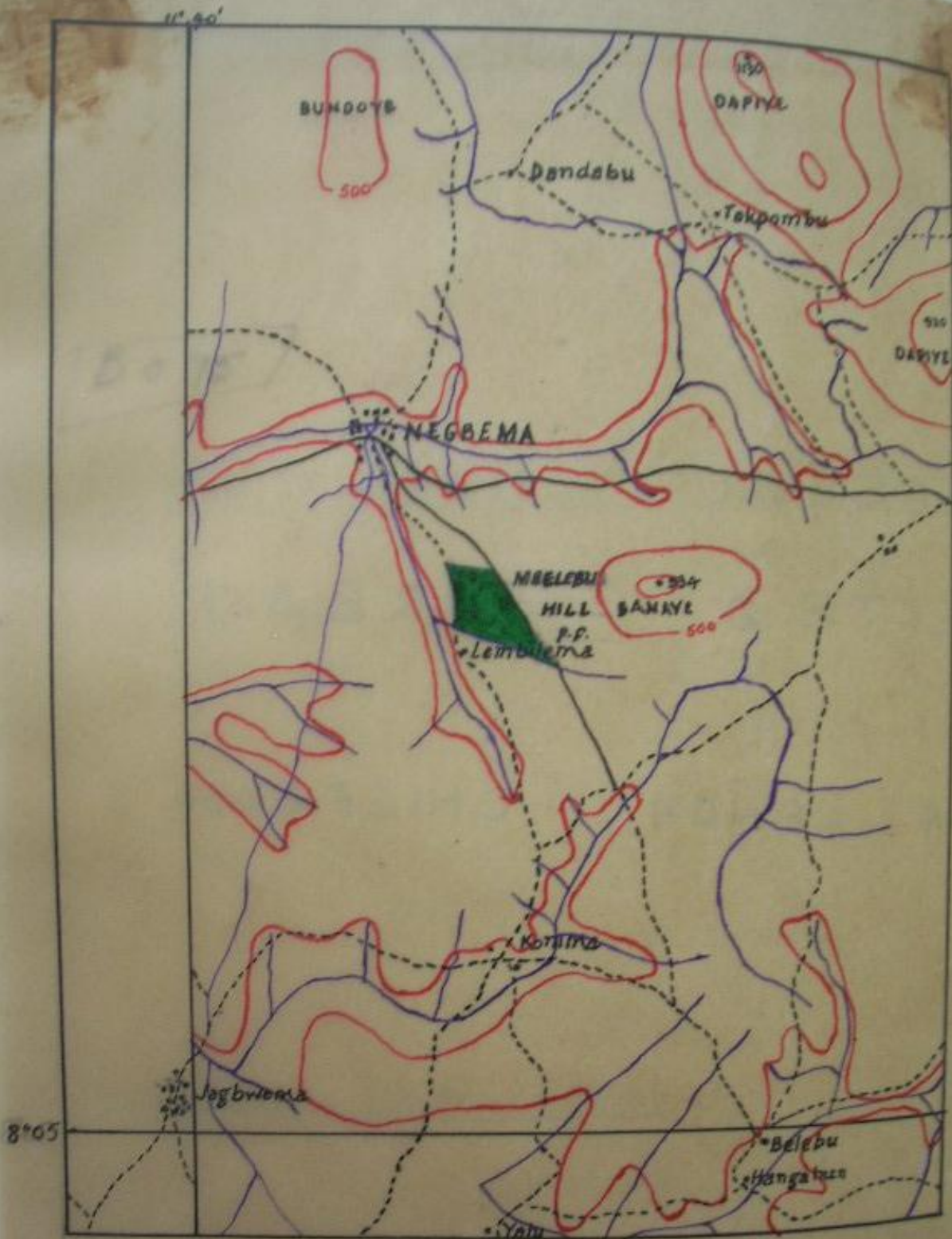

TRACED Topo Sheet 76.

SCALE 1:62500

M. ALPHA ALGHALI

DRAFT ORDER.

The Forestry Ordinance, 1924.
(Cap. 74)

N.P. 5780/35-

5

The Forestry (Ibelebu Hill Protected Forest) Order
in Council, 1946.

In exercise of the powers conferred upon the Governor in Council by section 14 of the Forestry Ordinance, 1924, the following order is hereby made at the request of the Paramount Chief and Tribal Authority of the Ntana Lengwa South Chieftain:-

1. This order may be cited as the Forestry (Ibelebu Hill Protected Forest) Order in Council, 1946.
2. The lands described in the Schedule to this Order are hereby constituted a Protected Forest within the meaning of the Forestry Ordinance, 1924.

SCHEDULE.

All that land enclosed within the following boundaries:-

Starting at Boundary Stone No. 1 which is situated on the path between Nengbema and Ibelebu about 1 mile to the south east of Nengbema and proceeding along this path for 1,313 yards to Boundary Stone No. 2 which is at the point where a small unnamed stream crosses the path; thence down this stream for 1,350 yards to Boundary Stone No. 3 which is at the point where this stream crosses the Nengbema-Kenema path; thence up this path towards Nengbema for a distance of 660 yards to Boundary Stone No. 4; thence on a magnetic bearing of 100 degrees for a distance of 530 yards to Boundary Stone No. 1 which is the starting point. Land within these areas occupied by existing houses and compounds, sacred bush and swamps shall be excluded.

By the Governor in Council this day of 1946

DESCRIPTION of AREA.

- 1. Name of Forest. :- MBELEBU HILL
- 2. Public Notice & Date. :- No. 144 of 1946
- 3. Date Request signed & ref to file. :- 5th November, 1946
- 4. Type of Forest. :- Potential production 95% (after taungya)
- 5. Area. :- 118 ~~sq.~~ ^{XXXXXXX} miles/acres.
- 6. Total length of Boundary 170 XXXXX miles/chains.
 - Roads. :-
 - Paths. :- 81 chains
 - Streams. :- 65 "
 - Cut Lines: :- 24 "
- 7. Location. :- Niawa Langa
 - Chiefdom. :- Bo
 - District. :-
 - Map reference. :- Topo sheet 76 (Bo 29)
 - Divisional Map No. Bo 95

8. Notes on terrain. Although described as a hill the terrain is flat with a very slight slope to the slope to the south. Most of the area is well drained and the soil seems fairly free of rock

9. Previous History (if known) :-

10. Privileges agreed to by Tribal Authorities :-
(give reference to file)

11. Vegetation Communities (give approx. % if possible)
at time of constitution, (if known) or at date of entry.

1. HP :	4. PO :
(a) PHP :	5. SA :
(b) RHP :	6. QB :
(c) SHR :	7. Q' :
2. APB	8. SW : 5%
3. PB	

} 95%

12. Reference to Air Photographs :- 142/1/No. 5429

13. Subsequent History (fires, encroachments, surveys, major
exploitation extensions etc.) on continuation sheet:-
The Dove family (N.B. teacher at Ikonko) seems to be the
previous land owners and lay claim to the right to farm the
taungyas.

PROTEC

POR

DISTA