

N O N G O W A

P R O T E C T E D

F O R E S T

No. 4

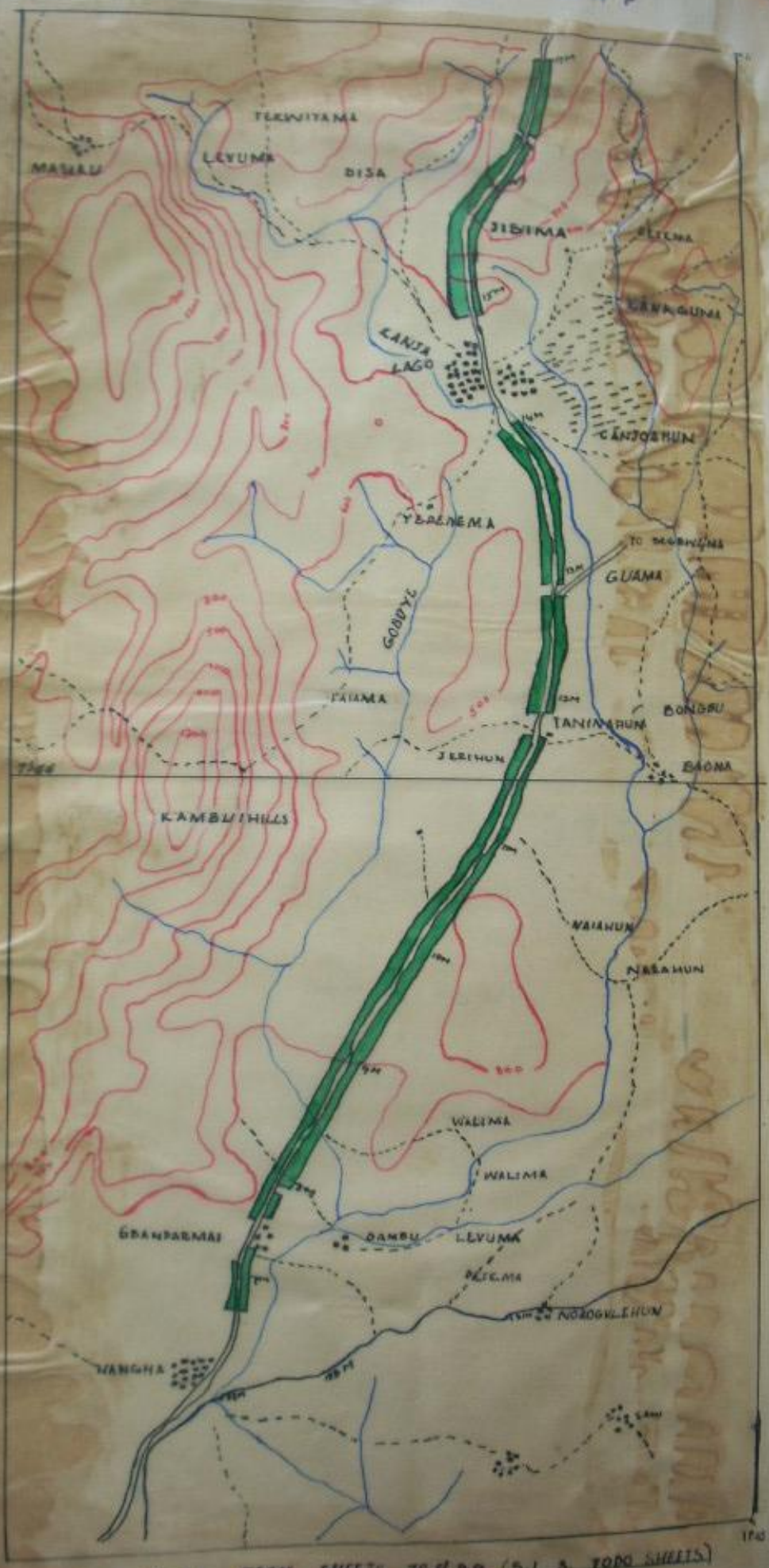

1. This Order
Forest Order.

2. The lands
hereby constitute
Forestry Ordinance

All those two
District, 330 feet
Hangha-Pangum
Station and mile
and compounds a

TRACED FROM SHEETS 78 & 89 (S.L. & T.O.D. SHEETS)
SCALE: 1/64 INCHES TO A MILE

1940

P.W. No. 36/1946

NONGOWA No. 4.

P.W.
No. 36/1946

1. This Order may be cited as the Nongowa No. 4 Protected Forest Order.

2. The lands described in the Schedule to this Order are hereby constituted a protected forest within the meaning of the Forestry Ordinance.

SCHEDULE.

All those two plots of land in the Nongowa Chieftdom in the K... District, 330 feet wide, which lie on either side of the centre line Hangha-Pangama motor road between a point 1,310 yards from Hangha Station and mile 17 on this road, excluding all land occupied by houses and compounds at the date of this Order.

K120