

N O N G L O W A

P R O T E C T E D F O R E S T

No. 6

78

11° 00'

79

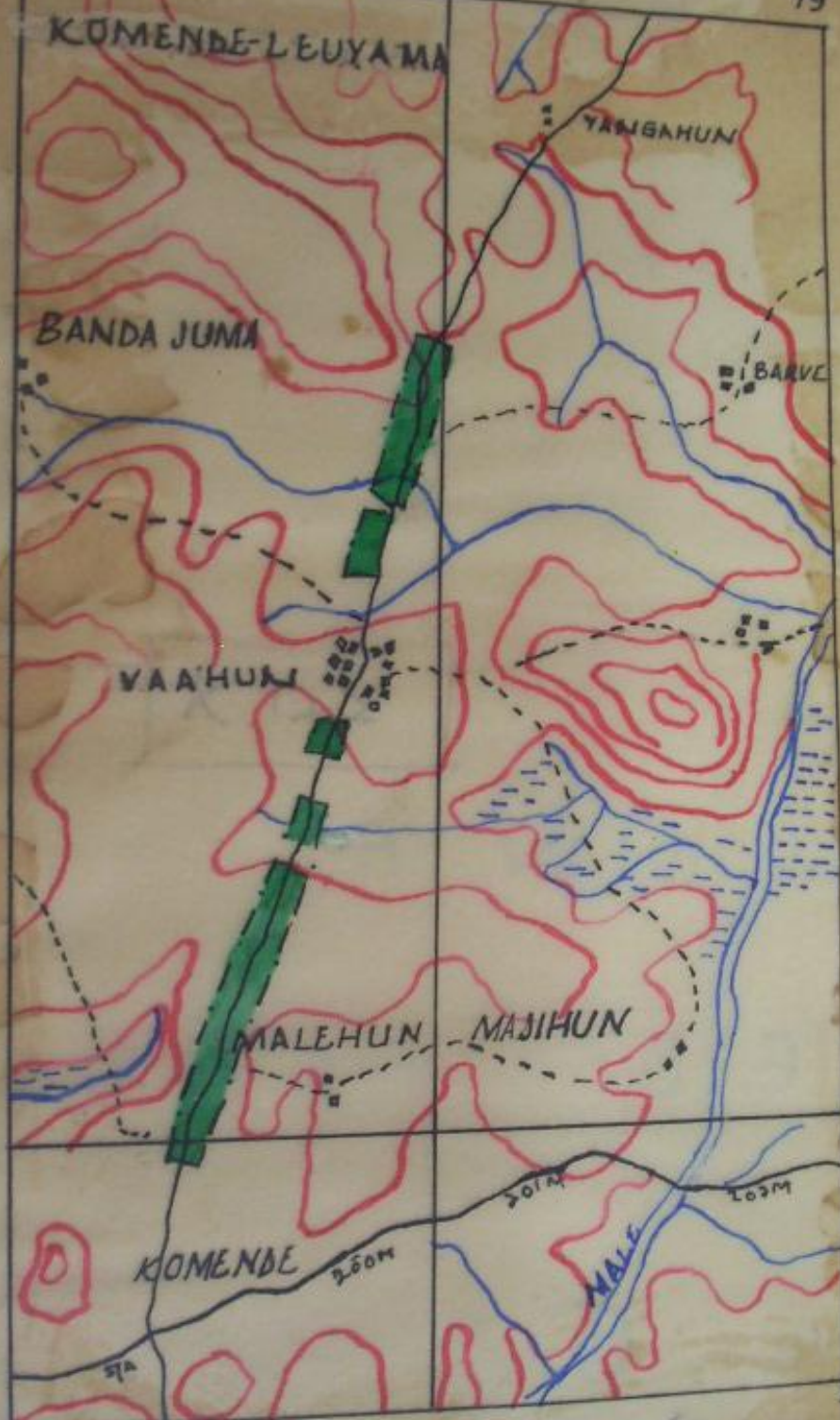

TRACING FROM S.L.S. IODO SHEET 18, 79, 89 & 90

SCALE 1:014 INCHES TO MILE
M. ALGHALI

K122

P.N. 38/1946

P.N.
38 of 1946.

NONGOWA No. 6.

1. This Order may be cited as the Nongowa No. 6 Protected Forest Order.

2. The lands described in the Schedule to this Order are hereby constituted a protected forest within the meaning of the Forestry Ordinance.

SCHEDULE.

All those two plots of land in the Nongowa Chieftdom in the Kenema District, 350 feet wide which lie on either side of the centre line of the Kenema-Segbwema motor road between a point 900 yards from Komenda Railway Station and its point of junction with the Hangha-Segbwema motor road, excluding all land occupied by houses and compounds at the date of this Order.