

L H E I  
H I L L S

F O A E S T

R E S E R V E

THE FORESTRY ORDINANCE

(CAP. 86)

THE FORESTRY (LHEI HILLS FOREST RESERVE)

ORDER-IN-COUNCIL 1930

ORDER

This Order may be cited as the Forestry (Forest Reserve) (Lhei Hills) Order.

2. The lands within the limits specified in the Schedule heretofore shall be a forest reserve.

3. The natives of the Peje West Chiefdom shall be entitled at all times to enter the forest reserve hereby created without let or hindrance for the following purposes:-

- (a) To collect the fruits of all plants sown or planted by them before the 5th day of March, 1930;
- (b) To collect the fruit of the *elaësis guineensis*;
- (c) To hunt, capture or kill all wild animals, birds, fish, or reptiles in accordance with the law;
- (d) To tap palms of the species *raphia vinifera* for palm wine;
- (e) To collect wild honey; and leaves for dyeing from the "Njalawawa" tree;

Provided no damage is done to growing timber;

- (f) To travel through the reserve from place to place, and in particular to keep open the road between Bunumbu and Konjo;
- (g) To collect such forest produce as may be reasonably necessary for erecting buildings of native construction for their own use and as may be set aside for this purpose by the Conservator of Forests, or by an officer authorised by him in that behalf;

Provided that the Conservator of Forests or officer so authorised by him shall set aside sufficient forest produce to satisfy the reasonable requirements of the said natives for the purpose aforesaid.

Provided always that none of these reserved rights may be sold or disposed of or exercised by agents.

SCHEDULE

Commencing at boundary stone No. 1, which is situated at a point some 600 feet on a magnetic bearing of 360 degrees from the centre of the town of Bunumbu in Peje West Chiefdom in the Pendembu District, thence on a magnetic bearing of 79 degrees for a distance of 390 feet to boundary stone No. 2;

thence on a magnetic bearing of 2 degrees for a distance of 695 feet to boundary stone No. 3; thence on a magnetic bearing of 77 degrees for a distance of 150 feet to boundary stone No. 4; thence on a magnetic bearing of 184 degrees for a distance of 705 feet to boundary stone No. 5; thence on a magnetic bearing of 79 degrees for a distance of 3,530 feet to boundary stone No. 6; thence on a magnetic bearing of 25 degrees for a distance of 1,020 feet to boundary stone No. 7; thence on a magnetic bearing of 334 degrees for a distance of 415 feet to boundary stone No. 8; thence on a magnetic bearing of 344 degrees for a distance of 885 feet to boundary stone No. 9; thence on a magnetic bearing of 338 degrees for a distance of 935 feet to boundary stone No.10; thence on a magnetic bearing of 259 degrees for a distance of 930 feet to boundary stone No.11; thence on a magnetic bearing of 279 degrees for a distance of 3,555 feet to boundary stone No.12; thence on a magnetic bearing of 196 degrees for a distance of 1,215 feet to boundary stone No.13; thence on a magnetic bearing of 162 degrees for a distance of 2,930 feet to boundary stone No.14; thence on a magnetic bearing of 131 degrees for a distance of 310 feet to boundary stone No. 1, which is described above.

PART OF SIERRA LEONE SURVEY SHEET No 79

K 11

SHOWING LHEI HILLS FOREST RESERVE

(COLOURED GREEN)

10° 50'

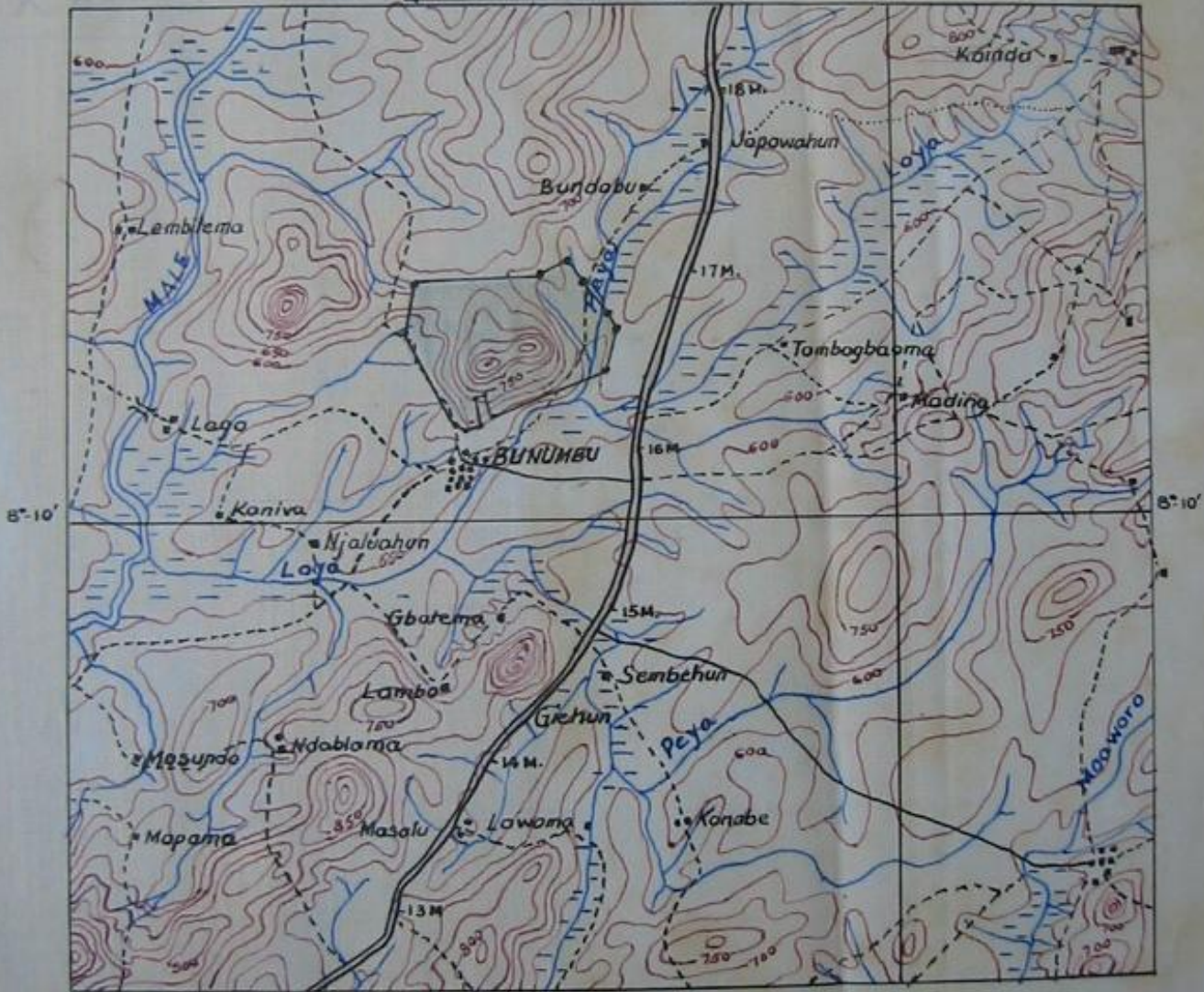

Scale 1:2500 or 1:014 inches to 1 Mile

