



## Manse Close, Harlington, UB3 5ED

Located in the heart of Harlington Village on a cul-de-sac is this two bedroom end of terrace first floor maisonette. Offered with a lease in excess of 950 years this property offers great potential. Currently comprising of a lounge, kitchen, bathroom, two bedrooms and a front garden. The central location of this property offers excellent access to the main Heathrow Terminals which are within 3 miles. In addition there are several bus routes which provide links to Hayes, Uxbridge and Hounslow, schools and several convenience stores.

**Guide Price: £274,950**

**HUNTERS**<sup>®</sup>  
HERE TO GET *you* THERE

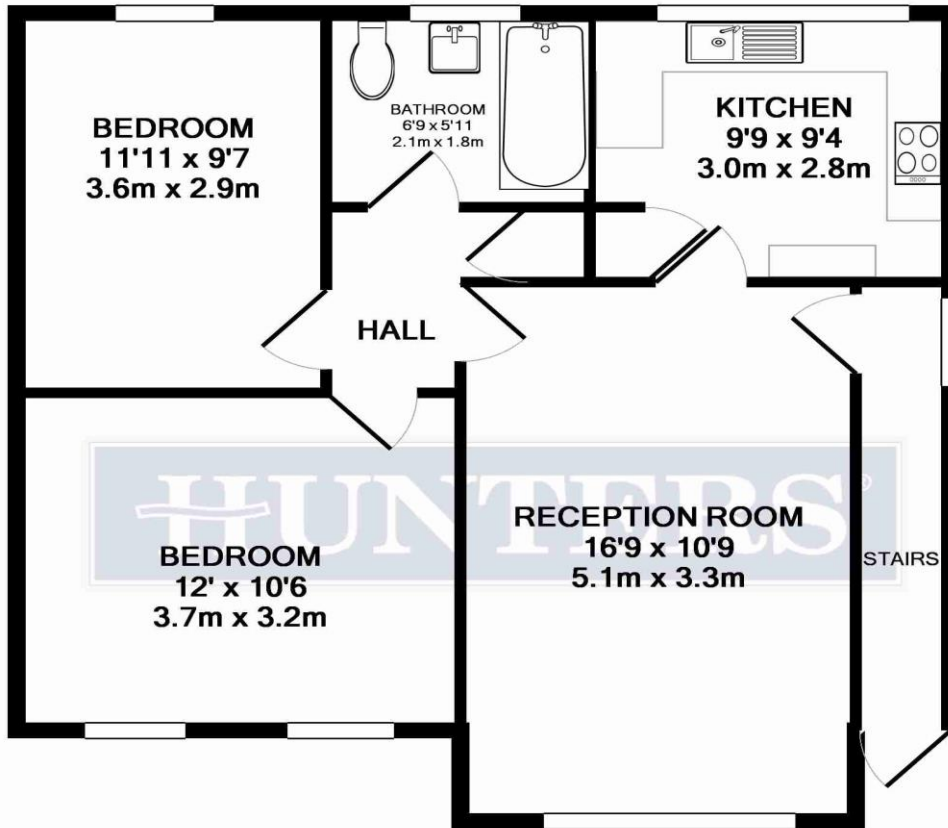

TOTAL APPROX. FLOOR AREA 595 SQ.FT. (55.3 SQ.M.)

Whilst every attempt has been made to ensure the accuracy of the floor plan contained here, measurements of doors, windows, rooms and any other items are approximate and no responsibility is taken for any error, omission, or mis-statement. This plan is for illustrative purposes only and should be used as such by any prospective purchaser. The services, systems and appliances shown have not been tested and no guarantee as to their operability or efficiency can be given  
 Made with Metropix ©2016

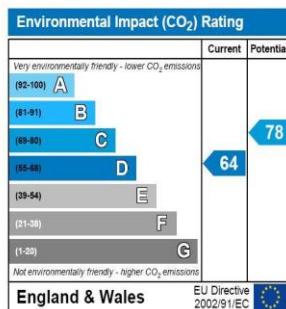
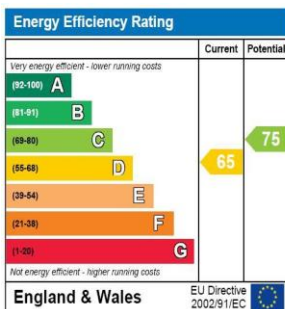

### Energy Performance Certificate

The energy efficiency rating is a measure of the overall efficiency of a home. The higher the rating the more energy efficient the home is and the lower the fuel bills will be.

31 Coldharbour Lane, Hayes, Middlesex, UB3 3EB | 0208 848 0978  
 hayes@hunters.com | www.hunters.com

VAT Reg. No 948 0052 27 | Registered No: 06764889 England and Wales | Registered Office: 311a Uxbridge Road, Millend, Rickmansworth, Herts, WD3 8DS  
 A Hunters Franchise owned and operated under licence by CJ Anderson Limited

### DISCLAIMER

These particulars are intended to give a fair and reliable description of the property but no responsibility for any inaccuracy or error can be accepted and do not constitute an offer or contract. We have not tested any services or appliances (including central heating if fitted) referred to in these particulars and the purchasers are advised to satisfy themselves as to the working order and condition. If a property is unoccupied at any time there may be reconnection charges for any switched off/disconnected or drained services or appliances - All measurements are approximate.

