



## The Brook FOXHILL DEVELOPMENT

THE BROOK - PLOT 24 | 868SQ FT - 2 BED SEMI-DETACHED | SHOW HOME NOW OPEN | FULLY FITTED KITCHENS

LUXURY WHITE SUITES WITH CHROME FITTINGS | LANDSCAPED REAR GARDEN | DRIVEWAY FOR 2 CARS | OUTSIDE LIGHTING

**Asking Price: £300,000**

**HUNTERS**<sup>®</sup>  
HERE TO GET *you* THERE

The Brook is a charming 2 bedroom home with a traditional exterior and contemporary interior. Boasting an open plan kitchen/dining room with doors leading out onto the garden.

On the ground floor you also have a separate living room.

On the first floor you have 2 spacious double bedrooms & a family bathroom.

SHOW HOME OPEN WEEKENDS 10AM-4PM

PLEASE CALL 0330 120 0750 OR EMAIL FOXHILL @HUNTERS.COM TO MAKE AN APPOINTMENT

\*PLEASE NOTE INTERIOR PHOTOS ARE OFF PLOT 1 'THE CHILLERTON' ON SITE



Ground Floor Plan

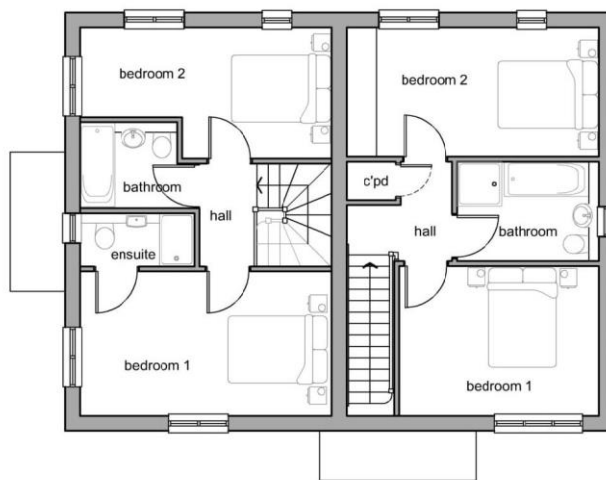

First Floor Plan



**VIEWING ARRANGEMENTS** By appointment with Hunters 102 High Street, Tenterden, Kent, TN30 6HT | 01580 763278  
ashford@hunters.com | hythe@hunters.com | folkestone@hunters.com | tenterden@hunters.com | www.hunters.com

VAT Reg. No 973 6297 73 | Registered No: 06907358 England & Wales | Registered Office: 4 Middle Row, Ashford, Kent, TN24 8SQ  
A Hunters Franchise owned and operated under licence by Black & White Estates Ltd

**DISCLAIMER**

These particulars do not constitute or form part of an offer or contract nor may they be regarded as representations. All dimensions are approximate for guidance only, their accuracy cannot be confirmed. Reference to appliances and/or services does not imply that they are necessarily in working order or fit for purpose or included in the Sale. Buyers are advised to obtain verification from their solicitors as to the tenure if the property, as well as fixtures and fittings and where the property has been extended/converted as to planning approval and building regulations. All interested parties must themselves verify their accuracy.

