

## Sarrusophone

Sarrusophones are conical bore, transposing double reed instruments (single reed mouthpieces are also available) with ranges, registers and fingerings that are virtually identical to the saxophone family. Made of metal and with a somewhat unsophisticated timbre, sarrusophones were initially intended as replacements for oboes and bassoons in wind bands. While one rarely encounters sarrusophones in the orchestral setting, the instrument does enjoy the occasional resurgence of interest in the concert band/wind ensemble environment. It also has been used in film scores when a particularly novel or comic timbre is needed. Sarrusophones have been manufactured in a variety of sizes and keys, with lower pitched instruments enjoying the greatest popularity. Due to the instrument's limited availability, if one is orchestrating a selection that originally called for sarrusophone, one should consider substituting a contemporary instrument of greater availability and more conventional timbre (see Chapter 14, Instrument Substitution).

### *E flat Sopranino Sarrusophone Range*

### *E flat Sopranino Sarrusophone Transposition*

The E flat sopranino sarrusophone sounds a minor 3rd above the written note. Transposed parts are notated a minor 3rd below concert pitch (adding three sharps to the key signature) and always notated in treble clef.

### *B flat Soprano Sarrusophone Range*

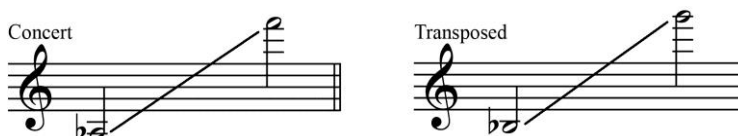

### *B-flat Soprano Sarrusophone Transposition*

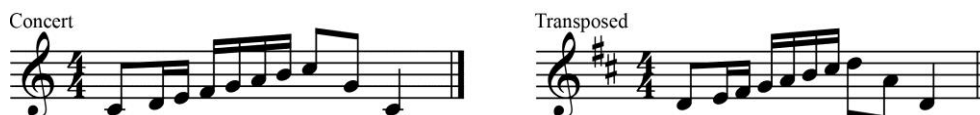

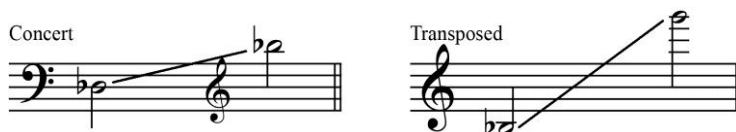

The B flat soprano sarrusophone sounds a major 2nd below the written note. Transposed parts are notated a major 2nd above concert pitch (adding two sharps to the key signature) and always notated in treble clef.

### *E-flat Alto Sarrusophone Range*

***E flat Alto Sarrusophone Transposition***

Concert  Transposed 

The E flat alto sarrusophone sounds a major 6th below the written note. Transposed parts are notated a major 6th above concert pitch (adding three sharps to the key signature) and always notated in treble clef.

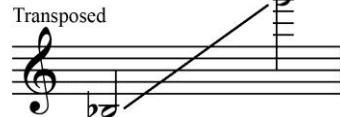
***B flat Tenor Sarrusophone Range***

Concert  Transposed 

***B flat Tenor Sarrusophone Transposition***

Concert  Transposed 

The B flat tenor sarrusophone sounds a major 9th below the written note. Transposed parts are notated a major 9th above concert pitch (adding two sharps to the key signature) and always notated in treble clef.

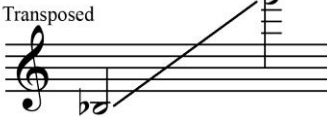
***E flat Baritone Sarrusophone Range***

Concert  Transposed 

***E flat Baritone Sarrusophone Transposition***

Concert  Transposed 

The E flat baritone sarrusophone sounds an octave and a major 6th below the written note. Transposed parts are notated an octave and a major 6th above concert pitch (adding three sharps to the key signature) and always notated in treble clef.

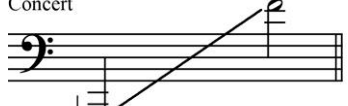
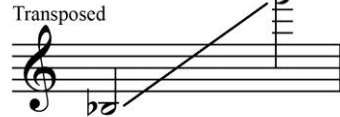
***B flat Bass Sarrusophone Range***

Concert  Transposed 

### *B flat Bass Sarrusophone Transposition*

Concert  Transposed 

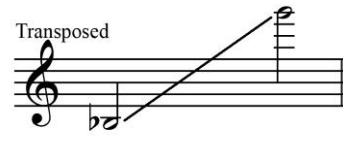

The B flat bass sarrusophone sounds two octaves and a major 2nd below the written note. Transposed parts are notated two octaves and a major 2nd above concert pitch (adding two sharps to the key signature) and always notated in treble clef.

### *EE flat Sarrusophone Range*

Concert  Transposed 

### *EE flat Sarrusophone Transposition*

Concert  Transposed 

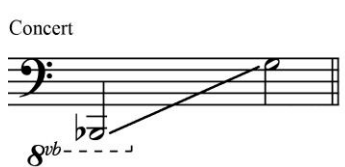
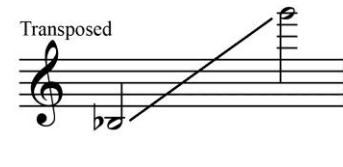

The EE flat sarrusophone sounds two octaves and a major 6th below the written note. Transposed parts are notated two octaves and a major 6th above concert pitch (adding three sharps to the key signature) and always notated in treble clef.

### *CC Contrabass Sarrusophone Range*

Concert  Transposed 

### *CC Contrabass Sarrusophone Transposition*

Concert  Transposed 

The CC contrabass sarrusophone sounds three octaves below the written note. Transposed parts are notated three octaves above concert pitch and always notated in treble clef.

### *BB flat Contrabass Sarrusophone Range*

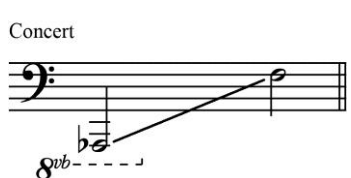
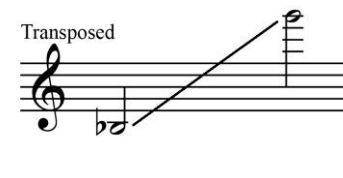
Concert  Transposed 

### *BB flat Contrabass Sarrusophone Transposition*

Concert

8<sup>vb</sup>

Transposed

The BB flat contrabass sarrusophone sounds three octaves and a major 2nd below the written note. Transposed parts are notated three octaves and a major 2nd above concert pitch (adding two sharps to the key signature) and always notated in treble clef.