



THE UNIVERSITY
of ADELAIDE
COLLEGE

PRE- MASTER'S PROGRAM

The Preferred Pathway to postgraduate
study at the University of Adelaide

Areas of study

- Arts
- Business
- Health Sciences

college.adelaide.edu.au/pre-masters



WELCOME

Making the decision to undertake postgraduate studies is an important step to helping you advance in your career or explore new career paths. It's important to get it right, so I'm delighted that you're considering joining us at the University of Adelaide College.

I'm proud that the College is the first education provider in Australia to offer a Pre-Master's Program, enabling students to progress to a postgraduate degree at the University of Adelaide, a prestigious member of the Group of Eight, and one of Australia's highest performing institutions.

Andrew Foley

Andrew Foley
College Director
The University of Adelaide College

The University of Adelaide is internationally recognised for its academic excellence in learning and research. It's postgraduate degrees are world-class, infused with cutting edge research and technology that encourages critical thinking, problem solving, teamwork and communication.

I invite you to read on and discover the benefits of our Pre-Master's Program and how it can provide support on your pathway to postgraduate study at university.

Good luck, and I hope to see you on campus.

WHY STUDY WITH US

Studying a postgraduate degree is a big investment in terms of time and money. You want to know that it's going to be worth it. The University of Adelaide College is the Preferred Pathway Provider of the University of Adelaide, and as such work closely to give you the best opportunities possible.

You know that our study programs are going to be just as exceptional as the degrees they have on offer, because we design them together. But, there are lots of other benefits that you get from studying with us, that you may not know about.

OUR BENEFITS



First Pre-Master's pathway to a Group of Eight university



Guaranteed pathway to the University of Adelaide*



Credit-bearing units

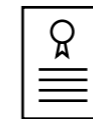

Preparation for university

GUARANTEED PATHWAY TO THE UNIVERSITY OF ADELAIDE POSTGRADUATE DEGREE OF YOUR CHOICE

As the Preferred Pathway Provider to the University of Adelaide, our students are given guaranteed entry to their postgraduate degree of choice, with no further English language requirement on successful completion of their pathway program. Transitioning to your dream degree couldn't be any more seamless.

UNIVERSITY LEVEL EDUCATION

Courses in the second semester/trimester are delivered and assessed by the University, giving you the opportunity to share your learning with other University postgraduate students. With world-class teachers, small class sizes and supportive approach, you're guaranteed the highest quality learning.

ADDITIONAL ENGLISH LANGUAGE SUPPORT SERVICES

We have students from all over the world. To make sure that everyone has the best chance to reach their potential, a range of different language support services are available to assist students with their studies across subjects.

CUTTING EDGE FACILITIES

Due to our special relationship with the University of Adelaide, you'll be part of the university and have access to all the state-of-the-art facilities they have on offer, including science laboratories, the Sports Hub Fitness Centre, computer and learning facilities at Hub Central and an extensive library of resources.

GRADUATE INTO THE UNIVERSITY OF ADELAIDE WITH YOUR FRIENDS

As a student at the College, you have access to the University of Adelaide campus and you can join any of the clubs and societies they offer. You'll form friendships with other students on the same pathway, and may go through your whole experience of university together.

LIVE THE ADELAIDE LIFESTYLE

Student life isn't just about study. In Adelaide, you've got it all – from the Australian beach lifestyle to cosmopolitan city culture. Living in the South Australian capital is safe, affordable, and most importantly a lot of fun.

PRE-MASTER'S PROGRAM

The College is the first education provider in Australia to offer a post-graduate bridging course to a Group of Eight university. After successful completion of the Pre-Master's Program (PMP), you're guaranteed entry into the postgraduate degree of your choice at the University of Adelaide.

Program benefits:

- Flexible entry and English language requirements mean you can gain access to an exclusive Group of Eight university.
- Our Bridging to Pre-Master's model means you begin your master's subjects after just one semester or trimester, and then progress straight into your second semester or trimester of study.
- You receive extra support in developing your English and academic study skills.
- With all the preparation, you still only add an additional four months to your degree.
- Students who successfully complete their Pre-Master's Program are not required to supply evidence of IELTS to satisfy the University's English requirements.

What does a Pre-Master's Program involve?

The Pre-Master's Program is taught over two semesters or trimesters. In the first Bridging semester/trimester, you'll develop your study and research skills, and English academic language in writing, reading, listening and speaking.

By the second Pre-Master's semester or trimester, you'll begin studying university subjects that are part of your chosen master's program. On successful completion of the Pre-Master's Program, you'll receive credit for these subjects and jump straight into the second semester or trimester of your degree.



I CHOSE THE UNIVERSITY OF ADELAIDE TO STUDY AND WAS EXCITED TO DISCOVER THE COLLEGE OFFERED THE FIRST GROUP OF EIGHT PRE-MASTER'S PATHWAY. I FOUND THE CRITICAL THINKING SUBJECT HAS TAUGHT ME TO NOT ONLY GIVE MY OPINION BUT TO ALSO PROVIDE EVIDENCE TO BACK IT UP.

Jiayun Liao (Jenny), China

Pre-Master's pathway to Master of Applied Finance

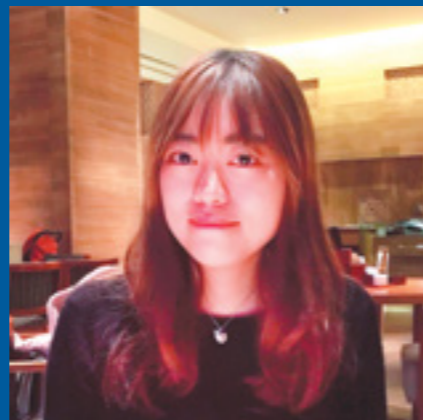

UNIVERSITY POSTGRADUATE PATHWAY GUIDE

Complement your professional career with a postgraduate degree at a Group of Eight university. Choose from a wide range of postgraduate pathways to study at the University of Adelaide.

Your Pre-Master's Program will follow either a semester or trimester pathway, depending on your chosen master's degree at the University of Adelaide. You can see program structure and intake dates indicated in the table below.

Master degrees	Duration (years)	Pre-Master's intakes (semester delivery structure)				Pre-Master's intakes (trimester delivery structure)	
		2 semesters		1 semester		2 trimesters	1 trimester
		MAR	OCT	FEB	JUL	OCT	FEB
Arts							
M of Arts (Environmental Studies)	2		*	*			
M Arts (International Relations)	2		*	*			
Business							
M Accounting	2	*	*	*	*		
M Accounting and Finance	2	*	*	*	*		
M Professional Accounting	1.5	*	*	*	*		
M Applied Economics	2	*	*	*	*		
M Finance	2	*	*	*	*		
M Applied Finance	1.5	*	*	*	*		
M Finance and Business Economics	2	*	*	*	*		
M Applied Innovation and Entrepreneurship	2					*	*
M Innovation and Entrepreneurship	1.5					*	*
M International Management	2					*	*
M Applied Project Management	1.5					*	*
M Applied Project Management (Project Systems)	2					*	*
M Wine Business	2					*	*
Health Sciences							
M Public Health	2	*	*	*	*		

Pre-Master's pathway

On successful completion of a Pre-Master's Program, students will progress to the second semester or trimester of their master's degree at the University of Adelaide.

The University of Adelaide College

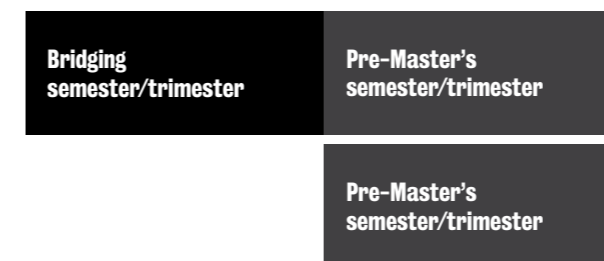

The University of Adelaide

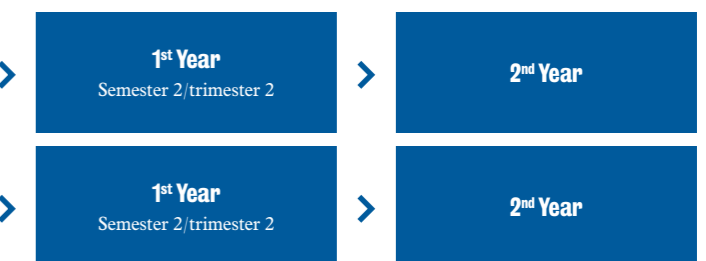

postgraduate degree

PRE-MASTER'S CURRICULUM

The table below shows the likely PMP courses students complete before progressing to the second semester or trimester of a master's degree at the University of Adelaide. The University of Adelaide College provides guidance on the necessary 'study plan' for your chosen degree.

THE UNIVERSITY OF ADELAIDE COLLEGE			THE UNIVERSITY OF ADELAIDE		
Discipline	Intakes	Bridging semester	Pre-Master's Program courses	Master's degree destinations	Delivery mode
Arts					
Arts	PMPE Oct PMP Feb	Study and Research Skills Intercultural Studies Quantitative Skills for Postgraduate Studies Critical Thinking for Postgraduate Studies Academic English A	<ul style="list-style-type: none"> • Research Design and Methods (6 units); • Introduction to Urbanisation (3 units); • Engaging Communities: Techniques and Analysis (3 units); • Academic English B 	M of Arts (Environmental Studies)	Semester
			<ul style="list-style-type: none"> • Approaches and Issues in International Studies (6 units); • Research Design (3 units); • Research Communication (3 units); • Academic English B 	M Arts (International Relations)	Semester
Business					
Accounting and Finance	PMPE Mar, Oct PMP Feb, Jul	Study and Research Skills Intercultural Studies Quantitative Skills for Postgraduate Studies Critical Thinking for Postgraduate Studies Academic English A	<ul style="list-style-type: none"> • Accounting Concepts and Methods (M) • Principles of Finance (M) • Quantitative Methods (M) • Economic Principles (M) • Academic English B 	M Accounting and Finance M Accounting and Finance M Professional Accounting	Semester
Economics	PMPE Mar, Oct PMP Feb, Jul	Study and Research Skills Intercultural Studies Quantitative Skills for Postgraduate Studies Critical Thinking for Postgraduate Studies Academic English A	<ul style="list-style-type: none"> • Intermediate Econometrics IID • Economics for Public Policy • Intermediate Microeconomics IID • Intermediate Macroeconomics IID • Academic English B 	M Applied Economics	Semester
Finance	PMPE Mar, Oct PMP Feb, Jul	Study and Research Skills Intercultural Studies Quantitative Skills for Postgraduate Studies Critical Thinking for Postgraduate Studies Academic English A	<ul style="list-style-type: none"> • Accounting Concepts and Methods (M) • Principles of Finance (M) • Quantitative Methods (M) • Economic Principles (M) • Academic English B 	M Finance M Applied Finance M Finance and Business Economics	Semester
Innovation	PMPE Oct PMP Feb	Study and Research Skills Intercultural Studies Quantitative Skills for Postgraduate Studies Critical Thinking for Postgraduate Studies Academic English A	<ul style="list-style-type: none"> • Entrepreneurial Concepts and Mindset • New Venture Creation • Design thinking • Academic English B 	M Applied Innovation and Entrepreneurship M Innovation and Entrepreneurship	Trimester
International Management	PMPE Oct PMP Feb	Study and Research Skills Intercultural Studies Quantitative Skills for Postgraduate Studies Critical Thinking for Postgraduate Studies Academic English A	<ul style="list-style-type: none"> • Accounting Essentials for Decision Makers • Economic Principles • Marketing Management • Academic English B 	M International Management	Trimester
Project Management	PMPE Oct PMP Feb	Study and Research Skills Intercultural Studies Quantitative Skills for Postgraduate Studies Critical Thinking for Postgraduate Studies Academic English A	<ul style="list-style-type: none"> • Project Management Fundamentals • Risk Assessment and Management • Project Leadership and Communication • Academic English B 	M Applied Project Management M Applied Project Management (Project Systems)	Trimester
Wine	PMPE Oct PMP Feb	Study and Research Skills Intercultural Studies Quantitative Skills for Postgraduate Studies Critical Thinking for Postgraduate Studies Academic English A	<ul style="list-style-type: none"> • Accounting Essentials for Decision Makers • Economic Principles • Marketing Management • Academic English B 	M Wine Business	Trimester
Health Sciences					
Public Health	PMPE Mar, Oct PMP Feb, Oct	Study and Research Skills Intercultural Studies Quantitative Skills for Postgraduate Studies Critical Thinking for Postgraduate Studies Academic English A	<ul style="list-style-type: none"> • Semester 1 (February) starters: <ul style="list-style-type: none"> • Qualitative Research Methods In Health (3 Units) • Introduction to Biostatistics (3 Units) • Promoting Health in Individuals and Populations (3 Units) • Environmental and Occupational Health (3 units) • Academic English B • Semester 2 (July) starters: <ul style="list-style-type: none"> • Introductory to Epidemiology (3 units) • Global Public Health (3 units) • Knowing What works - Evaluation in Public Health (3 units) • Health Economics (3 units) • Academic English B 	M Public Health	Semester

Access to PMP courses may vary depending on time of intake and master's degree choice. Courses offered by the University of Adelaide College may change based on the University of Adelaide requirements.



ADELAIDE WHY OUR STUDENTS LOVE THIS CITY

With all the advantages of a major city but few of the inconveniences, Adelaide offers an enviable lifestyle in an environment ideal for study.

Australia's most affordable mainland city¹

Most liveable city in the world 2018²

Multicultural – 27% of students are international³

Safest city in Australia¹

¹Study Adelaide – studyadelaide.com ²The Economist Intelligence Unit's Liveability Survey, 2018 ³Student Cities – studentcities.com.au

Program overview

To complete your Pre-Master's Program and graduate into the second semester or trimester of your chosen master's degree at the University of Adelaide, you will need to study five courses in the bridging semester/trimester and up to four courses related to your chosen master's degree in the Pre-Master's semester/trimester.

PRE-MASTER'S PROGRAM	SEMESTER PROGRAM		TRIMESTER PROGRAM	
	PROGRAM LENGTH	2 semesters 1 Bridging semester + 1 Pre-Master's semester	1 semester 1 Pre-Master's semester	2 trimesters 1 Bridging trimester + 1 Pre-Master's trimester
INTAKE DATES	18 Mar 2019 14 Oct 2019	25 Feb 2019 22 Jul 2019	14 Oct 2019	4 Feb 2019
ENGLISH ENTRY REQUIREMENTS	IELTS 5.5 overall (all bands 5.0 or above) or equivalent.	IELTS 6.0 overall (all bands 5.5 or above) or equivalent.	IELTS 5.5 overall (all bands 5.0 or above) or equivalent.	IELTS 6.0 overall (all bands 5.5 or above) or equivalent.
ACADEMIC ENTRY REQUIREMENTS	Successful completion of a Bachelor degree or equivalent.			
CONTACT HOURS	Bridging semester 20 hours per week Pre-Master's semester Depends on choice of master's degree	Pre-Master's semester Depends on choice of master's degree	Bridging trimester 20 hours per week Pre-Master's trimester Depends on choice of master's degree	Pre-Master's trimester Depends on choice of master's degree
COMPULSORY SUBJECTS	Bridging semester Study and Research Skills Intercultural Studies Quantitative Skills Critical Thinking Academic English A Pre-Master's semester Up to 4 University courses* Academic English B	Pre-Master's semester Up to 4 University courses* Academic English B	Bridging trimester Study and Research Skills Intercultural Studies Quantitative Skills Critical Thinking Academic English A Pre-Master's trimester 3 University courses* Academic English B	Pre-Master's trimester 3 University courses* Academic English B
FEES	International \$36,000	\$18,000	\$32,400	\$14,400

*University courses will vary depending on Master's degree destination. Students must also complete 20 - 25 hours per week of independent learning scheduled into a negotiated study plan. Students who successfully complete their Pre-Master's Program are not required to supply evidence of IELTS to satisfy the University's English requirements.

Visit college.adelaide.edu.au/pre-masters for more information about Pre-Master's Program

HOW TO APPLY

Applying to the University of Adelaide College is easy and can be completed in five simple steps.



1. APPLY

Submit your application form along with the necessary documents

- Application form
- Academic qualifications
- English proficiency document
- Passport
- GTE checklist (if required)



2. RECEIVE OFFER

Successful applications will receive an Offer of Admission



3. ACCEPT AND PAY

Sign and return your offer. Make payment



4. CONFIRMATION OF ENROLMENT (CoE)

Applicants will receive Confirmation of Enrolment







5. APPLY FOR VISA

You are now ready to apply for your student visa

FOR FURTHER ENQUIRIES

The University of Adelaide College
132 Grenfell Street
Adelaide SA 5000 Australia

Telephone: +61 8 8313 3430
Email: college@adelaide.edu.au

-  college.adelaide.edu.au
-  facebook.com/uniofadelaidecollege
-  instagram.com/uniadelcollege
-  youtube.com/uniofadelaidecollege

DISCLAIMER: The information in this publication is current as at the date of printing and is subject to change. You can find updated information on our website at college.adelaide.edu.au.



The University of Adelaide College operated
by Kaplan Higher Education Pty Ltd.

Kaplan Higher Education Pty Ltd. ABN 85 124 217 670.

Foundation Studies, Degree Transfer and Pre-Master's
programs (The University of Adelaide) CRICOS 00123M |
English language programs (Kaplan) CRICOS 03127E ©
The University of Adelaide College.
Published January 2019 Version 1.0

Supporting Australian education in association with

