



Environmental authorisation process for the proposed
Transvaal Gold Mining Estates Limited (TGME) Existing
Underground Mine Redevelopment Project, Pilgrims Rest,
Thaba Chweu Local Municipality - Mpumalanga Province.

DMRE reference number MP 30/5/1/2/2/83 MR
Public Participation Process Report: (Appendix
E)

December 2021

Report Information

Project:	Environmental authorisation process for the proposed Transvaal Gold Mining Estates Limited (TGME) Existing Underground Mine Redevelopment Project, Pilgrims Rest, Thaba Chweu Local Municipality, Mpumalanga Province.
Report Title:	Public Participation Report
DMRE Reference No:	83 MR
Client:	Transvaal Gold Mining Estates Limited
Project No:	TGME#003
Compilation Date:	26 November 2021
Status of Report:	Final Report

Verification	Capacity	Name	Signature	Date
By Author	Stakeholder Consultant	Sibongile Bambisa		26 November 2021
Reviewed by:	Technical Director / EAP	Gerlinde Wilreker		26 November 2021
Authorised by:	CEO	Bradly Thornton		26 November 2021
Reviewed and Approved by:	Project Manager / TGME	Suzette Hartzler-Marais		28 November 2021

Please consider the Environment before you print this document.

Copyright © 2021 Kongiwe Environmental (Pty) Ltd

All rights reserved. Absolutely no part of this report may be reproduced, distributed, or transmitted in any form or by any means, including photocopying, recording, or other electronic or mechanical methods, without the prior written consent of Kongiwe Environmental (Pty) Ltd. All content and methodologies remain intellectual property of Kongiwe Environmental (Pty) Ltd. Where applicable, the contents of this document are confidential and protected by legal privilege and must not be distributed to other parties without prior written permission. This report is to be used for the sole purpose intended and should not be used for any other purpose without prior written permission

Kongiwe Environmental (Pty) Ltd.

Reg No 2016 / 135562 / 07

Directors: MJ Hennessy, BJ Thornton (CEO), GI Wilreker

Tel: +27 (10) 140 6508 | Email: info@kongiwe.co.za

150 Bryanston Drive, Bryanston, Sandton, 2191, South Africa.

PostNet Suite no 163, Private Bag X21, Bryanston, 2021, South Africa.

www.kongiwe.co.za

Table of Contents

1	INTRODUCTION	1
2	PUBLIC PARTICIPATION PROCESS	1
2.1	Applicable Legislation	1
2.2	Objectives of the Public Participation Process.....	1
2.3	PPP Approach.....	3
2.3.1	Landowner consent.....	3
2.3.2	Submission of the Environmental Authorisation Application Form	3
2.3.3	Stakeholder Identification and Analysis.....	3
2.3.4	Land Claims Enquiry	4
2.3.5	Communication and Engagement.....	4

List of Tables

Table 2-1:	Stakeholder Engagement activities.....	2
Table 2-2:	Stakeholder Meetings	6
Table 2-3:	Summary of activities undertaken as part of the Scoping Phase	7
Table 2-4:	PPP activities to be undertaken during the Final Scoping Phase.....	9

List of Appendices

Appendix E1:	Stakeholder Database
Appendix E2:	Land Claims
Appendix E3:	Consultation Materials
Appendix E4:	Newspaper Advertisement
Appendix E5:	Site Notice
Appendix E6:	Correspondence
Appendix E8:	Meeting Minutes
Appendix E9:	Comment and Response Report

Abbreviations

BID	Background Information Document
CA	Competent Authority
CRR	Comments and Response Report

DARDLEA	Department: Agriculture, Rural Development, Land and Environmental Affairs
DFFE	Department of Forestry, Fisheries and the Environment
DMRE	Department of Mineral Resources and Energy
DSR	Draft Scoping Report
DWS	Department of Water and Sanitation
EAP	Environmental Assessment Practitioner
EIA	Environmental Impact Assessment
I&AP	Interested and Affected Party
MDARDLEA	Mpumalanga Department of Agriculture, Rural Development, Land and Environmental Affairs
MDPWRT	Mpumalanga Department of Public Works, Roads and Transport
MTPA	Mpumalanga Tourism and Parks Agency
NEMA	National Environmental Management Act, 1998 (Act No. 107 of 1998)
NNR	National Nuclear Regulator
PAIA	Promotion of Access to Information Act, 2000 (Act No. 2 of 2000)
POPIA	Protection of Personal Protection Act, 2013 (Act No. 4 of 2013)
PPP	Public Participation Process
SAFCOL	South African Forestry Company SOC Limited
TGME	Transvaal Gold Mining Estates Limited

1 INTRODUCTION

The following report outlines the Public Participation activities conducted as part of the Environmental regulatory processes for the proposed Transvaal Gold Mining Estates Limited (TGME) Existing Underground Mine Redevelopment Project, Pilgrim's Rest, Thaba Chweu Local Municipality, Mpumalanga Province ("83 MR project").

2 PUBLIC PARTICIPATION PROCESS

The Public Participation Process (PPP) offers stakeholders an opportunity to be informed about the Proposed Project, to raise issues of concern and to make suggestions for enhanced project benefits. The PPP has been undertaken to ensure compliance with the relevant legal framework applicable to the proposed 83 MR project.

2.1 Applicable Legislation

The PPP as required by the environmental laws and regulations specified therein will be followed as best practice. The PPP will be undertaken in line with the statutory requirements for public participation. The following legislation will be considered when developing and implementing the PPP:

- ❖ National Environmental Management Act, 1998 (Act No. 107 of 1998) (NEMA)
- ❖ Public Participation guideline in terms of NEMA;
- ❖ The Environmental Impact Assessment (EIA) Regulations, 2014 (as amended);
- ❖ The Constitution of the Republic of South Africa, 1996;
- ❖ Protection of Personal Protection Act, 2013 (Act No. 4 of 2013) (POPIA);
- ❖ Promotion of Access to Information Act, 2000 (Act No. 2 of 2000) (PAIA); and
- ❖ International good-practice guidelines for public participation and the Core Values of the International Association for Public Participation.

2.2 Objectives of the Public Participation Process

The PPP objectives for this project are to:

- ❖ Ensure that stakeholders are informed about the proposed 83 MR project
- ❖ Provide stakeholders with the opportunity to participate in the environmental regulatory processes.
- ❖ Involve stakeholders in identifying ways in which concerns can be addressed.
- ❖ Work directly with stakeholders throughout the environmental regulatory processes to ensure that stakeholder concerns are consistently understood and considered.
- ❖ Verify that stakeholder comments have been recorded and addressed.

The stakeholder engagement process will be undertaken in four phases as presented in Table 2-1 below:

Table 2-1: Stakeholder Engagement activities

Project Phase	Activities to be Undertaken
Pre-scoping Phase	<ul style="list-style-type: none"> ❖ Site Visit with key stakeholders; ❖ Stakeholder identification and analysis (WinDeed searches, compilation of stakeholder database); ❖ Landowner/ occupier consultation meetings (Facilitation of the landowner consent process) ❖ Consultation with the relevant Authorities (including ward councillors) – (Zoom meetings/Microsoft teams/One-on-one consultation meetings); ❖ Compilation of announcement documents (BID, Registration Sheet, Advert, site notice and DSR notification letter) and providing project information to stakeholders; ❖ Obtaining initial comments, suggestions and concerns from stakeholders; and ❖ Land Claims enquiry
Scoping Phase	<ul style="list-style-type: none"> ❖ Consultations with Directly Affected Landowners (Zoom / Teams / One-on-one consultation meetings); ❖ Distribution and placement of project announcement materials (site notices, newspaper advertisements); ❖ Updating of the stakeholder database; ❖ Availability of the Scoping Report for public review and comment; ❖ Providing stakeholders with further details of the proposed project and associated specialist studies; ❖ Consultations with stakeholders; ❖ Obtaining further comments, suggestions and concerns from stakeholders; and ❖ Informing specialists and the applicant about comments received from stakeholders.
EIA Phase	<ul style="list-style-type: none"> ❖ Provide feedback about the specialist studies conducted and mitigation measures proposed by means of consultation with stakeholders; ❖ Provide opportunity for I&APs to comment on specialist findings, impacts assessments and recommendations; ❖ Make the relevant environmental reports available for public review and comment; ❖ Consultation with stakeholders; ❖ Verify that comments raised by I&APs have been accurately recorded; and ❖ Inform specialists and the proponent of stakeholders’ comments.
Decision Making Phase	<ul style="list-style-type: none"> ❖ Once the competent authorities have come to a decision regarding the authorisation of the project, all registered stakeholders will be notified of the decision made and the appeal process will be explained.

2.3 PPP Approach

2.3.1 Landowner consent

Engagement activities were undertaken with the directly affected landowners and land occupiers for the proposed 83MR environmental authorisation application. In terms of the provisions of the Environmental Impact Assessment Regulations, 2014, as amended (most recently in June 2021), *“if the proponent is not the owner or person in control of the land on which the activity is to be undertaken, the proponent must, before applying for an environmental authorisation in respect of such activity, obtain the written consent of the landowner or person in control of the land to undertake such activity on that land”*.¹

2.3.2 Submission of the Environmental Authorisation Application Form

An application for an Integrated Environmental Authorisation listed in terms of NEMA was submitted to the Department of Mineral Resources and Energy (DMRE) on **Monday, 29 November 2021**.

2.3.3 Stakeholder Identification and Analysis

Project stakeholders are defined as individuals/ groups/ entities who:

- ❖ Are impacted or likely to be impacted directly or indirectly (positively/negatively) by the proposed project; and
- ❖ May have an interest in the proposed project. They include individuals/groups/entities whose interest may be affected by the proposed project and who have the potential to influence the project outcomes.

To ensure a proper representation of all stakeholders, the following identification methods will be used as part of the stakeholder identification and analysis process:

- ❖ WinDeed searches for the directly affected and adjacent farms;
- ❖ Desktop and online research;
- ❖ Developing a list of relevant community authorities;
- ❖ Identifying the relevant ward councillors for the affected wards;
- ❖ Consulting landowners and land occupiers;
- ❖ Land claimants (if there are any);
- ❖ Consulting government departments relevant to the project;
- ❖ Stakeholders who respond to the publication of newspaper advertisements;
- ❖ Stakeholders who respond to the distribution of project documentation; and
- ❖ Updating the stakeholder database from attendance registers from meetings.

¹ Regulation 39, as amended in GN R517 of 11 June 2021.

A stakeholder database has been compiled and will be updated throughout the environmental regulatory process (**Appendix E1**).

2.3.4 Land Claims Enquiry

A formal Letter of enquiry was compiled and sent to the Land Claims Commission, Mpumalanga Department: Agriculture, Rural Development, Land and Environmental Affairs (DARDLEA) Office of the Regional Land Claims Commissioner: Mpumalanga Province on **Tuesday, 28 September 2021**. The letter contained a list of all the directly affected properties for the project. Should DARDLEA confirm that there are land claims on the affected project areas, our project team will consult with the relevant parties (**Appendix E2**). A follow up email was sent to DARDLEA on **Tuesday, 23 November 2021**, to date no response has been received.

2.3.5 Communication and Engagement

2.3.5.1 Public Participation Materials

Considering the legislative requirements and good practice, the following documents were developed and distributed to stakeholders. The various PPP information materials which were used as part of the project information disclosure process.

Background Information Document (BID): The BID (**Appendix E3**) provided important information regarding the following:

- ❖ A project description of the proposed 83 MR project.
- ❖ The Scoping and EIA and the PPP to be undertaken in support of the relevant environmental authorisations/permits and the contact details of the Environmental Assessment Practitioner (EAP) and the stakeholder engagement consultants.
- ❖ Details about how stakeholders can register as an Interested and Affected Party (I&AP) and be kept informed about the project developments.
- ❖ The public review and comment period for environmental reports; and
- ❖ Invitation to attend an open day.
- ❖ The BIDs were emailed on **Tuesday, 30 November 2021**, and hand delivered to project stakeholders registered in the stakeholder database (**Appendix E6**). The BID is available on the following websites:
 - Kongiwe's website: <http://www.kongiwe.co.za/publications-view/public-documents/>
 - OMI Solutions' website: <https://omisolutions.co.za/public-review-projects/>

Comment and Registration Form: An I&AP registration form was sent out to stakeholders to register formally and/or to submit comments (**Appendix E3**).

Newspaper advertisements: A newspaper advert (**Appendix E4**) was placed in *The Steelburger*, on **Thursday, 2 December 2021** and *The Lowvelder*, on **Thursday, 2 December 2021**. The advert included the following details:

- ❖ Brief project description.
- ❖ Legal framework, the competent authorities.
- ❖ How stakeholders can access the Draft Scoping report for public review and comment.
- ❖ The details of the open day.
- ❖ Registration as stakeholders.
- ❖ The contact details of the EAP and the stakeholder engagement consultants.

Site notice: The site notice provides an overview of the project and highlights the applicable legislation, environmental authorisation/ permits applicable to the project. It also outlined the stakeholder engagement process to be followed and where relevant information could be obtained from. A locality map of the project site was included in the site notice. Details of the open day and how stakeholders can register as I&APS were included in the Site Notice. Pictures and co-ordinates of where the site notices were placed were also recorded in the site notice report and a site notice map was developed (**Appendix E5**).

Notification Letter with a Comment and Registration Form: An email was sent to stakeholders to inform them about the proposed 83 MR project. The email also shared details of the open day and invited the greater public to formally register as I&APs. A Comment and Registration Form was also provided for stakeholders to use for formal registration and to submit their comments or concerns (**Appendix E3**).

Telephonic discussions: Stakeholders are also consulted by means of telephonic discussions. These discussions facilitate the process of inviting stakeholders to stakeholder meetings and provide stakeholders with a platform to raise issues of concern and suggestions regarding the proposed 83 MR Project. Comments and/or concerns raised through telephonic discussions are recorded and addressed by the project team (EAP and the relevant specialists).

2.3.5.2 *Scoping Phase Consultation*

Pre-application meeting: Pre-application meetings were aimed at engaging with key stakeholders regarding the Proposed Project to obtain initial comments which informed specialist studies and project planning. The project team presented an overview of the proposed 83 MR project, locality, infrastructure and land tenure maps were distributed as part of the meetings. Furthermore, meetings were also held with directly affected landowners on a one-on-one basis. Subsequent to these meetings, minutes were developed, and the stakeholder database was updated.

All comments raised by stakeholders during these meetings were captured into the Comment and Response Report (CRR). Responses to comments were provided in line with the overall project scope and available information (**Appendix E9**).

Authority Meetings: Authority meetings were held with various Organs of State, the purpose of the meetings was to discuss the MR 83 project and obtain initial comments which informed specialist studies and project planning. The project team presented an overview of the proposed 83 MR project, locality, infrastructure and land tenure maps were distributed as part of the meeting. Refer to (**Appendix E8**) for a list of meetings and consultations that were undertaken.

Landowner Consultation Meetings: Consultation meetings were held with directly affected landowners on a one-on-one basis. An overview of the Proposed Project, land tenure and locality plans were presented. Landowners were provided with an opportunity to raise issues of concern and comments/suggestions regarding the Proposed Project. Refer to **(Appendix E8)** for a list of meetings and consultations that was undertaken. Outcomes from these meetings are recorded in the landowner/ land occupier engagement reports **(Appendix E8)**.

Site Visits: The purpose of the site visit was to share the impacts of the primary threats to the receiving environment including the Blyde River, in the context of the proposed promulgation of an extension of the Morgenzon Forest Nature Reserve over certain of TGME’s 83 MR mining right areas; and to receive input from relevant stakeholders. After the site visits, minutes were developed, and the stakeholder database was updated. **(Appendix E8)**.

Stakeholder engagement meetings: Stakeholders are invited to participate through virtual and non-virtual engagements. One-on-one consultation meetings will be held via on-line forums such as Microsoft Teams, or telephonically. On-line engagement activities will be available during the public review period. Additionally, an Open Day will be held at the **Town Hall, Main Street, Pilgrims Rest** on **Saturday, 15 January 2022 from 10H00-14H00**. please see below (Table 2-2) for the proposed stakeholders’ meeting schedule.

Table 2-2: Stakeholder Meetings

Proposed dates	Available time slots	Method of Engagement
Virtual Meetings		
Wednesday, 12 January 2022	10H00-11H00 or 14H00-15H00	Microsoft teams/scheduled Telephonic discussions
Non-Virtual Meeting		
Saturday, 15 January 2022	10H00-14H00	Open day: Town Hall, Main Street, Pilgrims Rest

Focused efforts will be made to engage with directly impacted stakeholders (those residents in the Project area, or with assets in the area), including vulnerable groups at local level. These individuals will be consulted directly and via their representatives, and other influential people within communities. Meetings will be held in a culturally appropriate manner, allowing stakeholders to voice their opinions and/or concerns openly.

All comments raised by stakeholders during these meetings will also be captured into the Comment and Response Report (CRR). Responses to comments will be provided in line with the overall project scope and available information.

2.3.5.3 Availability of Reports for Public Review and Comment

Copies of the Draft Scoping Report (DSR) will be made available for public review and comment from **Monday, 06 December 2021- Thursday, 27 January 2022** on the following websites:

- ❖ Kongiwe’s website: <http://www.kongiwe.co.za/publications-view/public-documents/>
- ❖ OMI Solutions’ website: <https://omisolutions.co.za/public-review-projects/>

A **non-technical summary** of the report will be compiled and distributed to stakeholders. A non-technical summary of the report will be compiled and distributed to stakeholders with no access to the internet. Hard copies of the non-technical summary will be distributed through the relevant community representatives. If required, an electronic copy (CD) of the reports can be made available upon a request directed to the stakeholder engagement team. To curb the spread of COVID-19, all hard copies will be enclosed in a plastic folder and sanitised.

Key Commenting Authorities received and email with a website link to where they can download the DSR. Please see list of Authorities who received the DSR:

- ❖ DMRE;
- ❖ Ehlanzeni District Municipality;
- ❖ Thaba Chweu Local Municipality;
- ❖ Department of Water and Sanitation (DWS);
- ❖ National Nuclear Regulator (NNR);
- ❖ Department of Forestry, Fisheries and the Environment (DFFE);
- ❖ Mpumalanga Department of Public Works, Roads and Transport (MDPWRT);
- ❖ Mpumalanga Department of Agriculture, Rural Development, Land and Environmental Affairs (MDARDLEA);
- ❖ Mpumalanga Tourism and Parks Agency (MTPA); and
- ❖ South African Forestry Company SOC Limited (SAFCOL).

Table 2-3 below provides a summary of the stakeholder engagement activities that formed part of the Draft Scoping Phase.

Table 2-3: Summary of activities undertaken as part of the Scoping Phase

Activity	Details	Reference in Draft Scoping Report
Stakeholder identification and analysis	Stakeholders, were identified by means of WinDeed searches, stakeholder networking and research for the compilation of a stakeholder database.	Appendix E1 Stakeholder database
Identification of land claims	A formal Letter of enquiry was compiled and sent to the Land Claims Commission, DARDLEA Office of the Regional Land Claims Commissioner: Mpumalanga Province on Tuesday, 28 September 2021. The letter contained a list of all the directly affected properties for the project. Should DARDLEA confirm that there are land claims on the affected project areas, our project team will consult with the relevant parties	Appendix E2 Land claims enquiry letter and correspondence from the DARDLEA

Activity	Details	Reference in Draft Scoping Report
Development of the Background Information Document	<p>The BIDs were developed and distributed to stakeholders The BID is available on the following website:</p> <ul style="list-style-type: none"> ❖ Kongiwe’s website: http://www.kongiwe.co.za/publications-view/public-documents/ ❖ OMI Solutions’ website: https://omisolutions.co.za/public-review-projects/ 	<p>Appendix E3 BIDs</p>
Placement of newspaper advertisements	<p>A newspaper advert was placed in The Steelburger, on Thursday, 2 December 2021 and The Lowvelder, on Friday, 3 December 2021.</p>	<p>Appendix E4 Newspaper advertisements</p>
Delivery of notices	<p>Consultation with the relevant Ward Councillors and seek advice on the best and practicable way to distribute notices in their wards to inform representatives of the communities of the proposed project.</p>	<p>Appendix E3 Proof of distribution of BIDs/ Non-Technical summary of the DSR</p>
Announcement of the project and the availability of the Draft Scoping Report	<p>The announcement letter was distributed to stakeholders on Tuesday, 30 November 2021 to:</p> <ul style="list-style-type: none"> ❖ Announce availability of the Draft Scoping Report; ❖ Invite stakeholders to the open day; ❖ Indicate where the Scoping Report will be available for public review and comment; <p>The Draft Scoping Report is available following website:</p> <ul style="list-style-type: none"> ❖ Kongiwe’s website: http://www.kongiwe.co.za/publications-view/public-documents/ ❖ OMI Solutions’ website: https://omisolutions.co.za/public-review-projects/ 	<p>Appendix E6 Announcement Correspondence Appendix E3 BID</p>
Stakeholder meetings	<p>One-on-one meetings and focus group meetings will be held with Authorities and Directly Affected landowners. A list of meetings and minutes of these meetings will be compiled and distributed.</p>	<p>Appendix E8 List of meetings & Meeting Minutes Appendix E9</p>

Activity	Details	Reference in Draft Scoping Report
	<p>A high-level overview of the Proposed Project will be discussed, and stakeholder comments will be captured into and responded to in the CRR.</p> <p>Virtual meetings: Alternatively, stakeholders can make arrangements to attend virtual meetings such as, Microsoft teams/ Skype voice call /Cisco- Webex/ scheduled telephonic discussions</p> <p>The following meetings will be held:</p> <ul style="list-style-type: none"> ❖ Authority Meetings; ❖ Landowner Consultation Meetings; ❖ Site Visits; ❖ An Open Day will be held at the Town Hall, Main Street, Pilgrims Rest on Saturday, 15 January 2022 from 10H00-14H00. ❖ Virtual meetings: Wednesday, 12 January 2022 from 10H00-11H00 or 14H00-15H00 on Microsoft teams/scheduled Telephonic discussions. 	<p>Comment and Response Report</p>

2.3.5.4 Consultation Undertaken as part of the Final Scoping Phase

The aim of consultation during the Final Scoping Phase will be to focus on the formal EIA process, specialist impact studies, Terms of Reference and addressing comments/concerns from stakeholders. Once the Final Scoping Report is submitted to the DMRE, stakeholders will have the opportunity to verify that their comments were captured during the draft Scoping phase, and to review responses provided by the project team. The table below is a summary of the anticipated activities during the Final Scoping phase.

Table 2-4: PPP activities to be undertaken during the Final Scoping Phase

Activity	Details
<p>Update of stakeholder information</p>	<p>The stakeholder database will be updated with new I&APs who formally registered, participated in stakeholder meetings or submitted comments.</p>
<p>Placement of Final Scoping Reports</p>	<p>The Final Scoping Report will be made available following websites:</p> <ul style="list-style-type: none"> ❖ Kongiwe’s website: http://www.kongiwe.co.za/publications-view/public-documents/ ❖ OMI Solutions’ website: https://omisolutions.co.za/public-review-projects/

Activity	Details
	Non-technical summary of the report will be printed and distributed to stakeholders who have no access to internet connection.
Announcement of the Final Scoping Report	Notification letter notifying stakeholders about the availability of the Final Scoping Report for comment will be emailed to the full stakeholder database. An SMS will be sent to stakeholders who have no access to the internet, arrangements will be made to ensure that all stakeholders have full access to the reports - arrangements and requests will be accessed on a case-by case basis.

2.3.5.5 Consultation with Stakeholders during the Impact Assessment Phase

Consultation with stakeholders during the Environmental Impact Assessment phase entails providing stakeholders with comments on specialist study findings, recommendations and mitigation measures proposed. These studies and recommendations will be included as part of the Environmental Impact Assessment Report and the Environmental Management Programme (EIA/EMPr). Stakeholder meetings will also be held to present the findings of the specialist studies and to get comments from stakeholders. The format of stakeholder meetings will be similar to the Scoping phase, these will be determined on a case-by-case depending on stakeholders' preference.

2.3.5.6 Consultation during the Decision-Making Phase

Once the competent authority has come to a decision regarding the authorisation of the project, all registered stakeholders will be notified of the decision made and the appeal process to be followed. The decision from the Competent Authority (CA) will be communicated to stakeholders by means of notification letter (electronic and hard copies), SMS, local newspaper advertisement, posters at publicly accessible areas and on Kongiwe's and OMI's websites.

Appendix E1: Stakeholder Database

**Environmental Authorisation process for the proposed Transvaal Gold Mining Estates Limited (TGME)
Existing Underground Mine Redevelopment Project, Pilgrims Rest,
Thaba Chweu Local Municipality - Mpumalanga Province**

Stakeholder Database

Stakeholder Group	Organisation / Institutions / Affiliation	Title	First Name	Last Name	Position
Agricultural Union	AFGRI SA	Mr	Botha	Ernst	Afgri-Attorney
Agricultural Union	AFGRI SA	Ms	Nadia	Hetzel	Legal Representative (Afgri)
Agricultural Union	AfriForum	Mr	JA	Van der Muller	
Agricultural Union	Agri South Africa (Mpumalanga)	Mr	Robert	Davel	
Agricultural Union	Agri South Africa (National)	Mr	Janse	Rabie	Head of Natural Resources
Agricultural Union	TAU SA Central Region	Mrs	Lynette	Du Plessis	TAU SA Central Region
Agricultural Union	TAU SA Mpumalanga Region	Ms	Retha	Gibbon	TLU HK Oos
Agricultural Union	TAU SA Mpumalanga Region	Mr	Ronnie	Schilling	TLU HK Oos

Stakeholder Group	Organisation / Institutions / Affiliation	Title	First Name	Last Name	Position
Agricultural Union	Transvaal Agricultural Union of South Africa (TAUSA)	Mr	Louis	Meintjies	President
Business & Commerce	Africannabis	Mr	TV	Györi	
Business & Commerce	Attorney for Vanaxe	Mr	Daan	Seymore	
Business & Commerce	Australian Business Chamber (SA)	Ms	Judi	Nwokedi	
Business & Commerce	Australian Business Chamber (SA)	Mr	Bill	Guy	
Business & Commerce	Australian Business Chamber (SA)	Mr	Kamath	Gita	
Business & Commerce	Australian Business Chamber (SA)	Mr	Gili	Ramalekana	
Business & Commerce	Australian Business Chamber (SA)	Mr	Eugene	Olim	
Business & Commerce	Australian Business Chamber (SA)	Mr	Scott	Morriss	
Business & Commerce	Australian Business Chamber (SA)	Ms	Regina	Molloy	

Stakeholder Group	Organisation / Institutions / Affiliation	Title	First Name	Last Name	Position
Business & Commerce	Australian Business Chamber (SA)	Mr	Adrienne	Williams	
Business & Commerce	Australian Business Chamber (SA)	Mr	Fabienne	Rossouw	
Business & Commerce	Bushveld Manganese	Mr	G	de Rooster	
Business & Commerce	Changing Tides 362 Pty Ltd and Nsiri Vakansieoord Pty Ltd	Mr	Scott	Cawdry	Property Owner
Business & Commerce	Costa Cow	Mr	Rodney	Mashego	
Business & Commerce	Eskom	Mr	Siebert	Labuschagne	
Business & Commerce	Eskom	Ms	Thakgalo	Letshaba	Mpumalanga area: Wayleaves
Business & Commerce	Eskom	Ms	Lungile	Motsisi	Transmission
Business & Commerce	Eskom	Mr	Tshifhiwa	Nekhavhambe	
Business & Commerce	Eskom	Ms	Lydia	Zeko	Acting Land Development and Environmental Manager

Stakeholder Group	Organisation / Institutions / Affiliation	Title	First Name	Last Name	Position
Business & Commerce	Eskom Transmission Land and Rights	Ms	Charmaine	Mare	Dx Programme Manager
Business & Commerce	Eskom Transmission Land and Rights	Mr	Tshifhiwa	Nekhavambe	Mpumalanga Co-ordinator
Business & Commerce	Eskom Transmission Land and Rights (National)	Mr	John	Geeringh	Tx Programme Manager
Business & Commerce	Logiserve	Mr	Ernest	Mokoena	
Business & Commerce	Minerals Council of South Africa	Mr	Babalwa	Matiwane	Environment
Business & Commerce	Moremela: Motlatse Economic Development Cooperative	Mr	Andrew	Mashego	Chairperson
Business & Commerce	Mount Sheba	Mr	Geoff	Morley	Landowner
Business & Commerce	Mount Sheba	Mr	Cobus	van Vuuren	General Manager
Business & Commerce	Pancakes at the Stables	Ms	Leona	Oosthuizen	Business owner / Resident
Business & Commerce	Pilgrim's Rest Bakery	Mr	Richard	Mogane	Owner

Stakeholder Group	Organisation / Institutions / Affiliation	Title	First Name	Last Name	Position
Business & Commerce	Pilgrim's Rest Bakery and Take Aways / Resident	Mr	Richard	Mogane	Chairperson
Business & Commerce	Pilgrim's Rest Hawkers	Ms	Doris	Khoza	
Business & Commerce	Raubenheimers Attorneys	Ms	Ciska	Gricius	Klaserie Private Nature Reserve
Business & Commerce	Rider Academy	Mr	Thomas	Bohm	
Business & Commerce	SASOL	Ms	Sandra	Reyneke	
Business & Commerce	Shikota Company	Ms	Christinah	Kock	Director
Business & Commerce	South African National Roads Agency Limited	Ms	Ria	Barkhuizen	Northern Region
Business & Commerce	South African National Roads Agency Limited	Ms	Victoria	Bota	Environmentalist
Business & Commerce	The Vine Rest, Pilgrim's Rest	Mr	John	Reinders	Business owner / Resident
Business & Commerce	Transnet (Pty) Ltd	Mr	Sihle	Madlala	Senior Manager: Risk Management / Coal BU / Transnet Freight Rail /

Stakeholder Group	Organisation / Institutions / Affiliation	Title	First Name	Last Name	Position
Business & Commerce	Transnet Freight Rail	Mr	Yuza	Chabalala	Mpumalanga Co-ordinator
Business & Commerce	Transnet Freight Rail	Mr	Philix	Mnisi	Mpumalanga Representative
Business & Commerce	Transnet Freight Rail (WTB)	Mr	Tshilidzi	Mavulwana	Mpumalanga Representative
Business & Commerce	Transnet (Pty) Ltd, Spitskop 195 JT Portion 2 and 3	Mr	Burnett	Thorne	
Community Based Organisation	Arabile Consultants	Mr	Rodney	Mokoena	
Community Based Organisation	Home Base Care	Mr	Rudolph	Buthelezi	
Community Based Organisation	Home Base Care	Mr	Jan	Mosemedi	
Community Based Organisation	Mahubahuba-a-Bokone Communal Property Association	Ms	Julia	Mametja	Chairperson
Community Based Organisation	Matibidi Community	Mr	Tumelo	Malope	Ward Committee
Community Based Organisation	Matibidi Community	Mr	David	Mashigo	Coata / CDW

Stakeholder Group	Organisation / Institutions / Affiliation	Title	First Name	Last Name	Position
Community Based Organisation	Matibidi Community	Ms	Lizzy	Moreku	Community Member
Community Based Organisation	Matibidi Community	Ms	Verley	Mohlala	Ward Committee
Community Based Organisation	Matibidi Community	Mr	David	Morokong	Ward Committee
Community Based Organisation	Matibidi Community	Mr	Daniel	Moshego	Ward Committee
Community Based Organisation	Matibidi Community	Mr	Elias	Maake	Ward Committee
Community Based Organisation	Matibidi Community	Mr	Katlego	Makwela	Ward Committee
Community Based Organisation	Meropa Ya Africa	Ms	Phinah	Chima	COO
Community Based Organisation	Misty Mountain	Mr	James	Sheard	
Community Based Organisation	Moletele Communal Property Association	Mr	Prince	Moletele	Representative / Chairperson
Community Based Organisation	Moletele Communal Property Association	Mr	Frank		

Stakeholder Group	Organisation / Institutions / Affiliation	Title	First Name	Last Name	Position
Community Based Organisation	Moremela/Leroro Community	Mr	Lucricia	Mashego	Ward Committee
Community Based Organisation	Moremela/Leroro Community	Mr	Petros	M	Ward Committee
Community Based Organisation	Moremela/Leroro Community	Mr	Vusi	Shabangu	CDW / Coata
Community Based Organisation	Moremela/Leroro/Matibidi Community	Mr	Mike	Mogane	Community Member
Community Based Organisation	Moremela/Leroro/Matibidi Community	Mr	Frugge	Marule	Community Member
Community Based Organisation	Moremela/Leroro/Matibidi Community	Ms	Martha	Mogane	Community Member
Community Based Organisation	Moremela/Leroro/Matibidi Community	Mr	Innocent	Nyathela	Community Member
Community Based Organisation	Moremela/Leroro/Matibidi Community	Mr	Chris	Nyathela	Community Member
Community Based Organisation	Moremela/Leroro/Matibidi Community	Mr	Aubrey	Mopaye	Community Member
Community Based Organisation	Moremela/Leroro/Matibidi Community	Mr	Thapelo	Selinda	Community Member

Stakeholder Group	Organisation / Institutions / Affiliation	Title	First Name	Last Name	Position
Community Based Organisation	Moremela/Leroro/Matibidi Community	Ms	Maggy	Fakude	Community Member
Community Based Organisation	Moremela/Leroro/Matibidi Community	Ms	Meriam	Fakude	Community Member
Community Based Organisation	Moremela/Leroro/Matibidi Community	Mr	Elvis	Khwiwane	Community Member
Community Based Organisation	Moremela/Leroro/Matibidi Community	Ms	Milcent	Lekhuleni	Community Member
Community Based Organisation	Moremela/Leroro/Matibidi Community	Ms	Nomvula	Lekhuleni	Community Member
Community Based Organisation	Moremela/Leroro/Matibidi Community	Ms	Ntombifuthi	Lekhuleni	Community Member
Community Based Organisation	Moremela/Leroro/Matibidi Community	Mr	Shai	Frans	Community Member
Community Based Organisation	Moremela/Leroro/Matibidi Community	Mr	Teballo	Mashego	Community Member
Community Based Organisation	Moremela/Leroro/Matibidi Community	Mr	Dumisane	Sefalafala	Community Member
Community Based Organisation	Moremela/Leroro/Matibidi Community	Ms	Martina	Mashego	Community Member

Stakeholder Group	Organisation / Institutions / Affiliation	Title	First Name	Last Name	Position
Community Based Organisation	Moremela/Leroro/Matibidi Community	Ms	Lillian	Molobela	Community Member
Community Based Organisation	Moremela/Leroro/Matibidi Community	Ms	Judith	Molobela	Community Member
Community Based Organisation	Moremela/Leroro/Matibidi Community	Ms	Kgekolo	Mokoni	Community Member
Community Based Organisation	Moremela/Leroro/Matibidi Community	Mr	Ntswaki	Mashego	Community Member
Community Based Organisation	Moremela/Leroro/Matibidi Community	Ms	Pertunia	Maabane	Community Member
Community Based Organisation	Moremela/Leroro/Matibidi Community	Ms	Nomvula	Maaibila	Community Member
Community Based Organisation	Moremela/Leroro/Matibidi Community	Mr	Sunshine	Themba	Community Member
Community Based Organisation	Moremela/Leroro/Matibidi Community	Mr	Mercy	Mogane	Community Member
Community Based Organisation	Moremela/Leroro/Matibidi Community	Mr	Kunene	Sibiya	Community Member
Community Based Organisation	Moremela/Leroro/Matibidi Community	Ms	Caroline	Meshile	Community Member

Stakeholder Group	Organisation / Institutions / Affiliation	Title	First Name	Last Name	Position
Community Based Organisation	Moremela/Leroro/Matibidi Community	Mr	Muhlanga	Kgotlelelo	Community Member
Community Based Organisation	Moremela/Leroro/Matibidi Community	Mr	P	Kock	Community Member
Community Based Organisation	Moremela/Leroro/Matibidi Community	Mr	Perseverance	Malibe	Community Member
Community Based Organisation	Moremela/Leroro/Matibidi Community	Ms	Gladys	Ngobe	Community Member
Community Based Organisation	Moremela/Leroro/Matibidi Community	Ms	Amanda	Sekatike	Community Member
Community Based Organisation	Moremela/Leroro/Matibidi Community	Ms	Penny	Moraba	Community Member
Community Based Organisation	Moremela/Leroro/Matibidi Community	Mr	Refilwe	Mashego	Community Member
Community Based Organisation	Moremela/Leroro/Matibidi Community	Ms	Florence	Mabuza	Community Member
Community Based Organisation	Moremela/Leroro/Matibidi Community	Mr	Mmatshopo	Robinson	Community Member
Community Based Organisation	Moremela/Leroro/Matibidi Community	Mr	K	Mashego	Community Member

Stakeholder Group	Organisation / Institutions / Affiliation	Title	First Name	Last Name	Position
Community Based Organisation	Moremela/Leroro/Matibidi Community	Ms	Linah	Mokoena	Community Member
Community Based Organisation	Moremela/Leroro/Matibidi Community	Mr	Shocky	Mogane	Community Member
Community Based Organisation	Moremela/Leroro/Matibidi Community	Ms	Ireen	Mashego	Community Member
Community Based Organisation	Moremela/Leroro/Matibidi Community	Ms	Geraldine	Makhubedu	Community Member
Community Based Organisation	Moremela/Leroro/Matibidi Community	Ms	Ireen	Makhubedu	Community Member
Community Based Organisation	Moremela/Leroro/Matibidi Community	Ms	Doris	Mashego	Community Member
Community Based Organisation	Moremela/Leroro/Matibidi Community	Mr	Dumisani	Makgoane	Community Member
Community Based Organisation	Moremela/Leroro/Matibidi Community	Ms	Nomvla	Miya	Community Member
Community Based Organisation	Moremela/Leroro/Matibidi Community	Ms	Monica	Mohlala	Community Member
Community Based Organisation	Moremela/Leroro/Matibidi Community	Mr	David	Mashego	Community Member

Stakeholder Group	Organisation / Institutions / Affiliation	Title	First Name	Last Name	Position
Community Based Organisation	Moremela/Leroro/Matibidi Community	Mr	Isaac	Mnisi	Community Member
Community Based Organisation	Moremela/Leroro/Matibidi Community	Mr	G	Muys	Community Member
Community Based Organisation	Moremela/Leroro/Matibidi Community	Ms	Nozika	Mbhalati	Community Member
Community Based Organisation	Moremela/Leroro/Matibidi Community	Ms	Lehlogonolo	Mnisi	Community Member
Community Based Organisation	Moremela/Leroro/Matibidi Community	Mr	Kgotso	Mawela	Community Member
Community Based Organisation	Moremela/Leroro/Matibidi Community	Mr	Warren	Morobela	Community Member
Community Based Organisation	Moremela/Leroro/Matibidi Community	Mr	Boitumelo	Fakude	Community Member
Community Based Organisation	Moremela/Leroro/Matibidi Community	Mr	Cherity	Mashego	Community Member
Community Based Organisation	Moremela/Leroro/Matibidi Community	Mr	Sylvester	Nkosi	Community Member
Community Based Organisation	Moremela/Leroro/Matibidi Community	Mr	Oupa	Mkhabela	Community Member

Stakeholder Group	Organisation / Institutions / Affiliation	Title	First Name	Last Name	Position
Community Based Organisation	Moremela/Leroro/Matibidi Community	Mr	Billy	Lukhele	Community Member
Community Based Organisation	Moremela/Leroro/Matibidi Community	Mr	Bongani	Nkosi	Community Member
Community Based Organisation	Moremela/Leroro/Matibidi Community	Mr	Jonas	Mokoena	Community Member
Community Based Organisation	Moremela/Leroro/Matibidi Community	Mr	S	Monareng	Community Member
Community Based Organisation	Moremela/Leroro/Matibidi Community	Mr	Patricia	Shokane	Community Member
Community Based Organisation	Moremela/Leroro/Matibidi Community	Mr	David	Sibiya	Community Member
Community Based Organisation	Moremela/Leroro/Matibidi Community	Mr	Jeffrey	Mashabane	Community Member
Community Based Organisation	Moremela/Leroro/Matibidi Community	Mr	Aaron	Mnisi	Community Member
Community Based Organisation	Moremela/Leroro/Matibidi Community	Mr	Sakkie	Leron	Community Member
Community Based Organisation	Moremela/Leroro/Matibidi Community	Mr	Nelly	Robinson	Community Member

Stakeholder Group	Organisation / Institutions / Affiliation	Title	First Name	Last Name	Position
Community Based Organisation	Moremela/Leroro/Matibidi Community	Mr	Amos	Mathiye	Community Member
Community Based Organisation	Moremela/Leroro/Matibidi Community	Mr	Thinyiko	Mashabane	Community Member
Community Based Organisation	Moremela/Leroro/Matibidi Community	Mr	Dingani	Kock	Community Member
Community Based Organisation	Moremela/Leroro/Matibidi Community	Ms	Nomsa	Mashego	Community Member
Community Based Organisation	Moremela/Leroro/Matibidi Community	Mr	Funi	Malatjie	Community Member
Community Based Organisation	Moremela/Leroro/Matibidi Community	Ms	Rose	Mashego	Community Member
Community Based Organisation	Moremela/Leroro/Matibidi Community	Mr	Mahlatse	Chiloane	Community Member
Community Based Organisation	Moremela/Leroro/Matibidi Community	Mr	Tebogo	Mohlala	Community Member
Community Based Organisation	Moremela/Leroro/Matibidi Community	Mr	Lifios	Serage	Community Member
Community Based Organisation	Moremela/Leroro/Matibidi Community	Mr	Lungile	Shabangu	Community Member

Stakeholder Group	Organisation / Institutions / Affiliation	Title	First Name	Last Name	Position
Community Based Organisation	Moremela/Leroro/Matibidi Community	Mr	Lazaros	Molobela	Community Member
Community Based Organisation	Moremela/Leroro/Matibidi Community	Mr	Leornard	Molobela	Community Member
Community Based Organisation	Moremela/Leroro/Matibidi Community	Mr	Hlokomelo	K	Community Member
Community Based Organisation	Moremela/Leroro/Matibidi Community	Mr	Ernest	Mokoena	Community Member
Community Based Organisation	Moremela/Leroro/Matibidi Community	Mr	Neo	Nyalungu	Community Member
Community Based Organisation	Moremela/Leroro/Matibidi Community	Mr	Bennet	Robinson	Community Member
Community Based Organisation	Moremela/Leroro/Matibidi Community	Mr	Nick	Khoza	Community Member
Community Based Organisation	Moremela/Leroro/Matibidi Community	Mr	Lazarus	Mokoena	Community Member
Community Based Organisation	Moremela/Leroro/Matibidi Community	Mr	Godfrey	Kgwedi	Community Member
Community Based Organisation	Moremela/Leroro/Matibidi Community	Ms	Constance	Mashego	Community Member

Stakeholder Group	Organisation / Institutions / Affiliation	Title	First Name	Last Name	Position
Community Based Organisation	Moremela/Leroro/Matibidi Community	Ms	Nomsa	Mashale	Community Member
Community Based Organisation	Moremela/Leroro/Matibidi Community	Mr	Sbonelo	Buthelezi	Community Member
Community Based Organisation	Moremela/Leroro/Matibidi Community	Mr	Bright	Malatjie	Community Member
Community Based Organisation	Moremela/Leroro/Matibidi Community	Mr	G	Mashile	Community Member
Community Based Organisation	Moremela/Leroro/Matibidi Community	Mr	K	Mashego	Community Member
Community Based Organisation	Moremela/Leroro/Matibidi Community	Mr	K	Chima	Community Member
Community Based Organisation	Moremela/Leroro/Matibidi Community	Mr	Clinton	Moabone	Community Member
Community Based Organisation	Moremela/Leroro/Matibidi Community	Mr	Dumisane	Setalobala	Community Member
Community Based Organisation	Moremela/Leroro/Matibidi Community	Mr	Josaya	Ndlovu	Community Member
Community Based Organisation	Moremela/Leroro/Matibidi Community	Mr	Tumiso	Cedric	Community Member

Stakeholder Group	Organisation / Institutions / Affiliation	Title	First Name	Last Name	Position
Community Based Organisation	Moremela/Leroro/Matibidi Community	Ms	Zitha	Mdluli	Community Member
Community Based Organisation	Moremela/Leroro/Matibidi Community	Ms	Collen	Thabetheth	Community Member
Community Based Organisation	Moremela/Leroro/Matibidi Community	Mr	Buyi	Mashile	Community Member
Community Based Organisation	Moremela/Leroro/Matibidi Community	Mr	Nelly	Mashego	Community Member
Community Based Organisation	Moremela/Leroro/Matibidi Community	Mr	Spehle	M	Community Member
Community Based Organisation	Moremela/Leroro/Matibidi Community	Mr	Austin	Mashego	Community Member
Community Based Organisation	Moremela/Leroro/Matibidi Community	Mr	Tumelo	Maile	Community Member
Community Based Organisation	Moremela/Leroro/Matibidi Community	Mr	Thabo	Maraba	Community Member
Community Based Organisation	Moremela/Leroro/Matibidi Community	Mr	Wiltan	Magane	Community Member
Community Based Organisation	Moremela/Leroro/Matibidi Community	Mr	David	Sibiya	Community Member

Stakeholder Group	Organisation / Institutions / Affiliation	Title	First Name	Last Name	Position
Community Based Organisation	Moremela/Leroro/Matibidi Community	Mr	Samuel	Monareng	Community Member
Community Based Organisation	Moremela/Leroro/Matibidi Community	Mr	S	Phiri	Community Member
Community Based Organisation	Moremela/Leroro/Matibidi Community	Mr	Mduduzi	Mashego	Community Member
Community Based Organisation	Moremela/Leroro/Matibidi Community	Mr	Reason	Moroga	Community Member
Community Based Organisation	Moremela/Leroro/Matibidi Community	Mr	Justice Maduma	Mashego	Community Member
Community Based Organisation	Moremela/Leroro/Matibidi Community	Mr	Mandla	Ndhlovu	Community Member
Community Based Organisation	Moremela/Leroro/Matibidi Community	Mr	Rudney	Maphisa	Community Member
Community Based Organisation	Moremela/Leroro/Matibidi Community	Mr	Lawrence	Mashigo	Community Member
Community Based Organisation	Moremela/Leroro/Matibidi Community	Mr	Tebogo	Mabicane	Community Member
Community Based Organisation	Moremela/Leroro/Matibidi Community	Mr	Teenage	Mashego	Community Member

Stakeholder Group	Organisation / Institutions / Affiliation	Title	First Name	Last Name	Position
Community Based Organisation	Moremela/Leroro/Matibidi Community	Mr	E	Khwiwane	Community Member
Community Based Organisation	Moremela/Leroro/Matibidi Community	Mr	Dellen	Mashego	Community Member
Community Based Organisation	Moremela/Leroro/Matibidi Community	Mr	Joseph	Khumalo	Community Member
Community Based Organisation	Pilgrims Rest Steering Committee	Mr	Terrence	Mokale	Director
Community Based Organisation	Re Ba-Moshate (Pty) Ltd.	Ms	Matshidiso	Dibakoane	Director
Community Based Organisation	Sethlare Communal Property Association				
Community Based Organisation	Sizabantu HBC	Ms	Mathildah	Mashego	Caregiver
Community Based Organisation	Women's League	Mr	DS	Khoza	Chairperson
Community Member	Pilgrim's Rest Resident / Brown's Hill Community	Mr	Fannie	Khoza	Community Member
Community Member	Pilgrim's Rest Resident / Brown's Hill Community	Ms	Emma	Mathebula	Community Member

Stakeholder Group	Organisation / Institutions / Affiliation	Title	First Name	Last Name	Position
Community Member	Pilgrim's Rest Resident / Brown's Hill Community	Ms	Joyce	Mathebula	Community Member
Community Member	Pilgrim's Rest Resident / Brown's Hill Community	Mr	Morice	Mnisi	Community Member
Community Member	Private	Ms	Nomalanga	Chauke	
Community Member	Private	Mr	AMB	Chiloane	
Community Member	Private	Mr	Mahlatse	Chiloane	
Community Member	Private	Ms	Refiloe	Chiloane	
Community Member	Private	Mr	Romeo	Chiloane	
Community Member	Private	Mr	Thapelo	Chiloane	Student
Community Member	Private	Mr	Robert	Chiloane	
Community Member	Private	Mr	R	Chilwane	

Stakeholder Group	Organisation / Institutions / Affiliation	Title	First Name	Last Name	Position
Community Member	Private	Mr	Doctor	Chima	
Community Member	Private	Mr	Kgamugelo	Chima	
Community Member	Private	Mr	Dan	Dibakoane	
Community Member	Private	Mr	Devine	Dibakoane	
Community Member	Private	Mr	Erik	Dibakoane	
Community Member	Private	Mr	Thebo	Dibakoane	
Community Member	Private	Mr	Elias	Dibokoane	
Community Member	Private	Ms.	Mkhati	Dimakatso	
Community Member	Private	Mr	Sunny	Fakude	
Community Member	Private	Mr	DM	Gobone	

Stakeholder Group	Organisation / Institutions / Affiliation	Title	First Name	Last Name	Position
Community Member	Private	Mr	Gugulethu	Gugulethu	
Community Member	Private	Mr	William	Hlatshwayo	
Community Member	Private	Ms	Candys	Khoza	
Community Member	Private	Ms.	Fortune Khukha	Khoza	
Community Member	Private	Mr	Herold	Khoza	
Community Member	Private	Mr	Hlologelo	Khoza	
Community Member	Private	Mr	LR	Khoza	
Community Member	Private	Mr	Moses	Khoza	
Community Member	Private	Mr	Njabulo	Khoza	Student
Community Member	Private	Mr	Elvis	Khwiwane	

Stakeholder Group	Organisation / Institutions / Affiliation	Title	First Name	Last Name	Position
Community Member	Private	Mr	Dingane	Kock	
Community Member	Private	Mr	Khumotso	Kock	
Community Member	Private	Mr	Petrus	Kock	
Community Member	Private	Ms	Sarah	Kock	
Community Member	Private	Mr	Zenzile	Kock	
Community Member	Private	Ms	Enny	Kwedi	
Community Member	Private	Mr	Mikent	Lekhuleni	
Community Member	Private	Mr	Jan	Lihlelani	
Community Member	Private	Mr	Clinton	Maabane	
Community Member	Private	Mr	Musa	Mabilane	

Stakeholder Group	Organisation / Institutions / Affiliation	Title	First Name	Last Name	Position
Community Member	Private	Mr	Sizane	Mabuza	
Community Member	Private	Mr	Paul	Madholo	
Community Member	Private	Mr	Nozipho	Madonsela	
Community Member	Private	Mr	Tuis	Makgane	
Community Member	Private	Ms	Prudence	Makutu	
Community Member	Private	Ms	Virginia	Malaji	
Community Member	Private	Mr	Vincent	Malatji	
Community Member	Private	Ms	Brigeth	Malatjie	
Community Member	Private	Mr	Bright	Malatjie	
Community Member	Private	Mr	FP	Malatjie	

Stakeholder Group	Organisation / Institutions / Affiliation	Title	First Name	Last Name	Position
Community Member	Private	Mr	Clearance	Malele	
Community Member	Private	Ms	Michelle	Malele	
Community Member	Private	Mr	Vivian	Malele	
Community Member	Private	Mr	Sion	Maloka	
Community Member	Private	Mr	F	Mante	
Community Member	Private	Mr	Neville	Manyele	
Community Member	Private	Ms	Gracious	Maphanga	
Community Member	Private	Mr	Lucky	Maphanga	
Community Member	Private	Mr	Rudwell	Maphega	Community Member
Community Member	Private	Mr	Benni	Marake	

Stakeholder Group	Organisation / Institutions / Affiliation	Title	First Name	Last Name	Position
Community Member	Private	Ms	Maggy	Mariri	
Community Member	Private	Mr	E	Marule	
Community Member	Private	Ms	Nomsa	Mashale	
Community Member	Private	Ms	Doris	Mashego	
Community Member	Private	Mr	Edwin	Mashego	
Community Member	Private	Mr	Given	Mashego	
Community Member	Private	Ms	Grace	Mashego	
Community Member	Private	Ms	Ireen	Mashego	
Community Member	Private	Mr	John	Mashego	
Community Member	Private	Ms	Julia	Mashego	

Stakeholder Group	Organisation / Institutions / Affiliation	Title	First Name	Last Name	Position
Community Member	Private	Mr	KA	Mashego	
Community Member	Private	Mr	Magnet	Mashego	
Community Member	Private	Mr	Nomsa Katlego	Mashego	
Community Member	Private	Ms	Ntombi	Mashego	
Community Member	Private	Ms	Ntswaki	Mashego	
Community Member	Private	Ms	Portia	Mashego	
Community Member	Private	Mr	Sello	Mashego	
Community Member	Private	Mr	Teballo	Mashego	
Community Member	Private	Mr	Tshepo	Mashego	
Community Member	Private	Ms	Winny	Mashego	

Stakeholder Group	Organisation / Institutions / Affiliation	Title	First Name	Last Name	Position
Community Member	Private	Mr	Stephy	Masheko	
Community Member	Private	Ms	Dorothy	Mashigo	
Community Member	Private	Mr	Ian	Mashigo	
Community Member	Private	Ms.	Refilwe	Mashigo	
Community Member	Private	Ms	Angel	Mashile	
Community Member	Private	Mr	Monoshi	Mashile	
Community Member	Private	Mr	Nelson	Mashile	
Community Member	Private	Mr	Thabo	Mashile	
Community Member	Private	Mr	Tommy	Mashile	
Community Member	Private	Mr	Tshepo	Mashile	

Stakeholder Group	Organisation / Institutions / Affiliation	Title	First Name	Last Name	Position
Community Member	Private	Ms	Junior	Masinga	
Community Member	Private	Mr	Sydwell Bizo	Masinga	
Community Member	Private	Mr	Ronie	Masiya	
Community Member	Private	Mr	Khulekani	Mathebula	
Community Member	Private	Mr	Amos	Mathipe	
Community Member	Private	Ms	Millicent	Matsane	
Community Member	Private	Ms	Olga	Matsane	
Community Member	Private	Mr	Nozika	Mbhalati	
Community Member	Private	Mr	Sthe	Mbilema	
Community Member	Private	Mr	Lesedi	Mdluli	

Stakeholder Group	Organisation / Institutions / Affiliation	Title	First Name	Last Name	Position
Community Member	Private	Mr	A	Mgangu	
Community Member	Private	Ms	Rose	Mgiba	
Community Member	Private	Mr	Paul	Mhlanga	
Community Member	Private	Mr	Casey	Mkadi	
Community Member	Private	Mr	Kholo	Mkhonto	
Community Member	Private	Ms	Maria	Mkhonto	
Community Member	Private	Mr	Robinson	Mmatshupo	
Community Member	Private	Mr	P	Mngomezulu	
Community Member	Private	Mr	Aaron	Mnisi	
Community Member	Private	Ms	Debrah	Mnisi	

Stakeholder Group	Organisation / Institutions / Affiliation	Title	First Name	Last Name	Position
Community Member	Private	Mr	Happy	Mnisi	
Community Member	Private	Ms	Holeen	Mnisi	
Community Member	Private	Mr	Johan	Mnisi	
Community Member	Private	Mr	Mahlomola	Mnisi	
Community Member	Private	Mr	Mice	Mnisi	
Community Member	Private	Ms	Penilot	Mnisi	
Community Member	Private	Mr	Sydney	Mnisi	
Community Member	Private	Mr	Shern	Mobu	
Community Member	Private	Mr	Fenyane	Modise	
Community Member	Private	Ms	Jane	Mogane	

Stakeholder Group	Organisation / Institutions / Affiliation	Title	First Name	Last Name	Position
Community Member	Private	Mr	Mogau	Mogane	
Community Member	Private	Mr	N	Mogane	
Community Member	Private	Mr	Tebogo	Mogane	
Community Member	Private	Ms	Ashley	Mogano	
Community Member	Private	Ms	Maria	Mohia	
Community Member	Private	Ms	Desiree	Mohlala	
Community Member	Private	Mr	Herold	Mohlala	
Community Member	Private	Mr	Jan	Mohlala	
Community Member	Private	Ms	Meriam	Mohlala	
Community Member	Private	Mr	K	Mohlau	

Stakeholder Group	Organisation / Institutions / Affiliation	Title	First Name	Last Name	Position
Community Member	Private	Mr	Parsons	Mohuba	
Community Member	Private	Mr	Kamagelo	Mokalapo	
Community Member	Private	Mr	Alfred	Mokoena	
Community Member	Private	Mr	B	Mokoena	
Community Member	Private	Ms	Bekky	Mokoena	
Community Member	Private	Mr	Bongani	Mokoena	
Community Member	Private	Mr	Ephraim	Mokoena	
Community Member	Private	Mr	H	Mokoena	
Community Member	Private	Ms	Linah	Mokoena	
Community Member	Private	Mr	Lukas	Mokoena	

Stakeholder Group	Organisation / Institutions / Affiliation	Title	First Name	Last Name	Position
Community Member	Private	Mr	Motion	Mokoena	
Community Member	Private	Ms	Ouma	Mokoena	
Community Member	Private	Mr	Raymond	Mokoena	
Community Member	Private	Mr	Shame	Mokoena	
Community Member	Private	Mr	Shame	Mokoena	
Community Member	Private	Mr	Willy	Mokoena	
Community Member	Private	Mr	Tebogo	Mokolake	
Community Member	Private	Mr	Collen	Mokone	
Community Member	Private	Ms	Cecilia	Mokoni	
Community Member	Private	Mr	Oscar	Molimi	

Stakeholder Group	Organisation / Institutions / Affiliation	Title	First Name	Last Name	Position
Community Member	Private	Mr	Karel	Molobela	
Community Member	Private	Mr	Leonard	Molobela	
Community Member	Private	Ms.	Lillian	Molobela	
Community Member	Private	Ms	Vivian	Molobela	
Community Member	Private	Ms	Vivian	Monabeng	
Community Member	Private	Ms	Daphney	Moraba	
Community Member	Private	Ms	Penny	Moraba	
Community Member	Private	Ms	Rebotile	Moraba	
Community Member	Private	Mr	Thabo	Moraba	
Community Member	Private	Mr	Thabo	Moraba	

Stakeholder Group	Organisation / Institutions / Affiliation	Title	First Name	Last Name	Position
Community Member	Private	Mr	Defence	Moreku	
Community Member	Private	Mr	LL	Morobela	
Community Member	Private	Ms	Joyce	Morokong	
Community Member	Private	Ms	Kate	Morokong	
Community Member	Private	Ms	Phindile	Morokong	
Community Member	Private	Ms	Thembi	Morokong	
Community Member	Private	Mr	Siphelie	Motobane	
Community Member	Private	Mr	Sibusiso	Mpangane	
Community Member	Private	Ms.	Milicent	Mpangone	
Community Member	Private	Ms	Lerato	Mraba	

Stakeholder Group	Organisation / Institutions / Affiliation	Title	First Name	Last Name	Position
Community Member	Private	Mr	Tommy	Mshile	
Community Member	Private	Mr	Felani	Mthombeni	
Community Member	Private	Mr	Hector	Mulba	
Community Member	Private	Mr	Lucky	Musoleba	
Community Member	Private	Mr	Vuzimuzi	Ngcobo	
Community Member	Private	Mr	Amose	Ngobeni	
Community Member	Private	Mr	Amos	Ngovela	
Community Member	Private	Mr	Bongani	Nkosi	
Community Member	Private	Mr	Difference	Nkosi	
Community Member	Private	Mr	Gilbert	Nkosi	

Stakeholder Group	Organisation / Institutions / Affiliation	Title	First Name	Last Name	Position
Community Member	Private	Mr	Isac	Nkosi	
Community Member	Private	Mr	Charles	Nkuma	
Community Member	Private	Mr	Reason	Nkwane	
Community Member	Private	Mr	Donnet	Ntloko	
Community Member	Private	Mr	M	Nxumalo	
Community Member	Private	Ms	Mamsy	Nyalungu	
Community Member	Private	Ms	Neo	Nyalungu	
Community Member	Private	Mr	Sipho	Nyalungu	
Community Member	Private	Mr	Innocent	Nyathela	
Community Member	Private	Ms	Prince	Nyathela	

Stakeholder Group	Organisation / Institutions / Affiliation	Title	First Name	Last Name	Position
Community Member	Private	Mr	Madala	Oscar	
Community Member	Private	Mr	Sifra	Phiri	
Community Member	Private	Ms	Velry	Rakwale	
Community Member	Private	Mr	Bennet	Robinson	
Community Member	Private	Ms	Agnes	Sebopela	
Community Member	Private	Mr	Justice	Sebopela	
Community Member	Private	Mr	A	Sehlabela	
Community Member	Private	Mr	Willie	Sehlabela	
Community Member	Private	Mr	Fanie	Selowe	
Community Member	Private	Mr	Conride	Serage	

Stakeholder Group	Organisation / Institutions / Affiliation	Title	First Name	Last Name	Position
Community Member	Private	Mr	Dineo	Serage	
Community Member	Private	Mr	Lfios	Serage	
Community Member	Private	Mr	Lifios	Serage	
Community Member	Private	Mr	Shadrack	Serage	
Community Member	Private	Mr	ST	Serage	
Community Member	Private	Mr	Shongane	Shokwane	
Community Member	Private	Ms	Shamel	Shubane	
Community Member	Private	Mr	David	Sibiya	
Community Member	Private	Mr	Phineas	Sibiya	
Community Member	Private	Mr	PP	Sibiya	

Stakeholder Group	Organisation / Institutions / Affiliation	Title	First Name	Last Name	Position
Community Member	Private	Ms	Abigail	Sibiya	
Community Member	Private	Mr	Thapelo	Silinda	
Community Member	Private	Ms	Prudence	Singoane	
Community Member	Private	Ms.	Dorca	Sithole	
Community Member	Private	Mr	Gideon	Sithole	
Community Member	Private	Mr	P	Skokane	
Community Member	Private	Mr	Levi	Strauss	
Community Member	Private	Mr	Christopher	Temane	
Community Member	Private	Mr	Collen	Thabethe	
Community Member	Private	Mr	HE	Tshobelega	

Stakeholder Group	Organisation / Institutions / Affiliation	Title	First Name	Last Name	Position
Community Member	Private	Mr	Albert		
Community Member	Private	Mr	Calvin		
Community Member	Private	Mr	Samuel M		
Community Member	Private	Mr	Tebogo		
Community Member	Steering Committee	Mr	Surprise	Mapanga	Deputy Chairperson
Community Member	Steering Committee	Mr	Ally	Mogane	
Community Member	Youth Leader	Ms	Promise	Malatsi	Chairperson
Directly Affected Landowner	Maorabjang Communal Property Association	Mr	Judas	Chiloane	Secretary
Directly Affected Landowner	Maorabjang Communal Property Association	Mr	Billy	Malele	Member
Directly Affected Landowner	Maorabjang Communal Property Association	Mr	Jonathan	Malele	Member

Stakeholder Group	Organisation / Institutions / Affiliation	Title	First Name	Last Name	Position
Directly Affected Landowner	Maorabjang Communal Property Association	Mr	NF	Malomane	Member
Directly Affected Landowner	Maorabjang Communal Property Association	Mr	Arthur	Mashego	Member
Directly Affected Landowner	Maorabjang Communal Property Association	Mr	Timothy	Mashile	Chairperson
Directly Affected Landowner	Maorabjang Communal Property Association	Mr	Cecil	Mnisi	Member
Directly Affected Landowner	Maorabjang Communal Property Association	Ms	Regina	Mogane	Member
Directly Affected Landowner	Maorabjang Communal Property Association	Mr	CM	Mokoni	Member
Directly Affected Landowner	Maorabjang Communal Property Association	Mr	Frederick Kgodisho	Mphuthi	Member
Directly Affected Landowner	Maorabjang Communal Property Association	Adv		Mputle	
Directly Affected Landowner	Maorabjang Communal Property Association	Mr	Wilfred	Phoku	Member

Stakeholder Group	Organisation / Institutions / Affiliation	Title	First Name	Last Name	Position
Directly Affected Landowner	Winstanley Inc.	Ms	Terry	Winstanley	Attorney
Directly Affected Landowner	York Timbers (Pty) Ltd	Mr	John	Crawford Brunt	Compliance Manager
Directly Affected Landowner	York Timbers (Pty) Ltd	Mr	Eric	Droomer	
Directly Affected Landowner	York Timbers (Pty) Ltd	Ms	Sue	Hsieh	Company Secretary FCIS Chartered Secretary
Directly Affected Landowner	York Timbers (Pty) Ltd	Mr	Kudakwashe	Phairah	
Directly Affected Landowner	York Timbers (Pty) Ltd	Mr	Gerald	Stoltz	Acting CEO
Directly Affected Landowner	York Timbers (Pty) Ltd	Ms	Terry	Winstanley	Environmental Lawyer for York
Directly Affected Landowner	York Timbers (Pty) Ltd	Me	Dave	Malloch-Brown	
Directly Affected Landowner	York Timbers (Pty) Ltd. Additional Representatives from Winstanley Inc.	Mr	Terry	Winstanley	Attorney
Directly Affected Landowner	York Timbers /SRA	Ms	Bronwyn	Morris	Commodity Manager/ Vice Chairperson

Stakeholder Group	Organisation / Institutions / Affiliation	Title	First Name	Last Name	Position
District Municipality	Ehlanzeni District Municipality	Mr	Khetha	Dlamini	Environmental Management
District Municipality	Ehlanzeni District Municipality	Ms	Thabile	Mahlaku	Air Quality Officer
District Municipality	Ehlanzeni District Municipality	Ms	Esther	Mahlalela	Senior Manager: Environmental Management & Municipal Health Services (Air Pollution)
District Municipality	Ehlanzeni District Municipality	Ms	Nontobeko N	Mahlalela	LED, Tourism and Rural Development
District Municipality	Ehlanzeni District Municipality	Mr	Dolphin	Malokela	Technical Services
District Municipality	Ehlanzeni District Municipality	Mr	Zwakele	Maseko	Disaster Management and Safety
District Municipality	Ehlanzeni District Municipality	Mr	Lebogang LP	Mdluli	Environmental Officer
District Municipality	Ehlanzeni District Municipality	Ms	Zamanguni ZR	Mdluli	Environmental Health Practitioner
District Municipality	Ehlanzeni District Municipality	Ms	Siyanda	Nkosi	Environmental Officer
District Municipality	Ehlanzeni District Municipality	Ms	Rirhandzu RM	Ntusi	Environmental Management

Stakeholder Group	Organisation / Institutions / Affiliation	Title	First Name	Last Name	Position
District Municipality	Ehlanzeni District Municipality	Mr	Thapelo ST	Shabangu	Municipal Health and Environmental management
District Municipality	Ehlanzeni District Municipality	Mr	S	Siboza	Municipal Manager
District Municipality	Ehlanzeni District Municipality	Ms	Goodness	Zulu	Corporate Services
Environmental NGO's	African Wattle Crane Programme	Ms	Kerryn	Morrison	Manager
Environmental NGO's	Benchmarks Foundation (BMF)	Dr	Johan	Capel	
Environmental NGO's	Birdlife South Africa (BLSA)	Mr	Jonathan	Booth	Advocacy Officer Policy & Advocacy Programme
Environmental NGO's	Birdlife South Africa (BLSA)	Ms	Nolumanyano Sesona	Camagu	Birds and Renewable Energy Intern
Environmental NGO's	Birdlife South Africa (BLSA)	Mr	Simon	Gear	Policy & Advocacy Manager
Environmental NGO's	Birdlife South Africa (BLSA)	Dr	Melissa	Howes- Whitecross	Acting Terrestrial Bird Conservation Programme Manager/Threatened Species Project Manager: Raptors & Large Terrestrial Birds
Environmental NGO's	Birdlife South Africa (BLSA)	Mr	Daniel	Marnewick	Important Bird and Biodiversity Areas Programme Manager

Stakeholder Group	Organisation / Institutions / Affiliation	Title	First Name	Last Name	Position
Environmental NGO's	Birdlife South Africa (BLSA)	Ms	Samantha	Ralston-Paton	Birds and Renewable Energy Manager
Environmental NGO's	Birdlife South Africa (BLSA)	Ms	Nikki	McCartney	
Environmental NGO's	Centre for Environmental Rights (CER)	Ms	Nicole	Loser	Attorney
Environmental NGO's	Earthlife Africa	Ms	Judith	Taylor	Member Board
Environmental NGO's	Endangered Wildlife Trust	Mr	John	Davies	
Environmental NGO's	Endangered Wildlife Trust	Dr	Lindy	Thompson	Project Co-ordinator: Vulture Conservation and Research: Birds of Prey Programme
Environmental NGO's	Endangered Wildlife Trust (EWT)	Ms	Emily	Taylor	Urban Conservation Project Coordinator
Environmental NGO's	Federation of Sustainable Environment (FSE) & Mpumalanga Lakes District Protection Group	Dr	Koos	Pretorius	Representative
Environmental NGO's	Groundwork	Mr	Bobby	Peek	
Environmental NGO's	Inkomati-Usuthu Catchment Management Areas (IUCMA)	Dr	Thomas Gyedu	Ababio	CEO

Stakeholder Group	Organisation / Institutions / Affiliation	Title	First Name	Last Name	Position
Environmental NGO's	Kruger2Canyons / SANParks GEFPA	Mr	Wehncke	van der Merwe	KNP Bufferzone Coordinator
Environmental NGO's	Kruger2Canyons Biosphere Region	Ms	Romy	Antrobus-Wuth	Stewardship: Ecologist
Environmental NGO's	Kruger2Canyons Biosphere Region	Dr.	John	Jobs	Chairman
Environmental NGO's	Kruger2Canyons Biosphere Region	Ms	Keneilwe	Mmushi	Data Capturer
Environmental NGO's	Kruger2Canyons Biosphere Region	Ms	Mposi	Nakisan	Intern
Environmental NGO's	Kruger2Canyons Biosphere Region	Ms	Innocentia	Nkuna	Liaison officer
Environmental NGO's	Kruger2Canyons Biosphere Region	Mr	Nicolas	Theron	Manager: K2C Stewardship Programme / Biodiversity Stewardship Coordinator
Environmental NGO's	National Research Foundation (NRF): SAEON	Dr	Tony	Swemmer	Manager: South African Environmental Observation Network (SAEON) Ndlovu Node / Property owner
Environmental NGO's	Olifants River Forum	Ms	Marianna	Niewoudt	Olifants River Forum Co-ordinator
Environmental NGO's	SanParks	Dr	Marisa	Coetzee	_Conservation Management, Skukuza

Stakeholder Group	Organisation / Institutions / Affiliation	Title	First Name	Last Name	Position
Environmental NGO's	SanParks	Dr	Eddie	Riddell	Conservation Management, Skukuza
Environmental NGO's	SanParks	Ms	Suzanne	van der Westhuizen	Manager: Land Affairs, Legal Services Department
Environmental NGO's	South African Human Rights Commission	Ms	Judy	Hollenbach	CEO PA
Environmental NGO's	South African Human Rights Commission	Mr	Buang	Jones	Provincial Manager
Environmental NGO's	South African National Biodiversity Institute (SANBI)				
Environmental NGO's	Wildlife and Environmental Society of South Africa (WESSA)	Mr	Malcolm	Suttill	
Environmental NGO's	Wildlife and Environmental Society of South Africa (WESSA)	Mr	John	Wesson	Manager: Conservation Specialist
Environmental NGO's	Wildlife and Environmental Society of South Africa (WESSA)	Ms	Marina	Caird	
Environmental NGO's	Wildlife and Environmental Society of South Africa (WESSA)	Dr	Llewellyn	Taylor	
Environmental NGO's	WWF Sabie Water Stewardship project	Ms	Mbali	Mashele	Project Manager

Stakeholder Group	Organisation / Institutions / Affiliation	Title	First Name	Last Name	Position
Environmental NGO's	WWF South Africa (ito its focus on SWSAs)	Ms	Theresa	Frantz	Head of Environmental Programmes
Farmers Association	Mpumalanga District Farmers Association	Mr	Danie	Du Plessis	
Forestry	SAFCOL/KLF: PA	Ms	Sunel	Nieuwoudt	KLF: PA
Forestry	SAFCOL: Blyde/Morgenzon Plantation	Mr	Christopher	Pickup	Plantation manager:
Forestry	SAFCOL: Ecotourism and Property	Mr	Piet	Bezuidenhout	General Manager: Ecotourism and Property
Forestry	South African Forestry Company Limited (SAFCOL)	Mr	Chris	Foster	Environmental Practitioner
Forestry	South African Forestry Company Limited (SAFCOL)	Ms	Rika	Hollestein	Senior Officer: Land and Leases (Properties)
Forestry	South African Forestry Company Limited (SAFCOL)	Mr	Selby	Mwelase	ASM: Immovable Assets
Forestry	South African Forestry Company Limited (SAFCOL)	Mr	Bernard	Ndhlovu	
Forestry	South African Forestry Company Limited (SAFCOL)	Mr	Shonisani	Netshishivhe	Environmental Practitioner

Stakeholder Group	Organisation / Institutions / Affiliation	Title	First Name	Last Name	Position
Forestry	South African Forestry Company Limited (SAFCOL)	Mr	Hlobisile	Shabalala	Acting Plantation Manager
Forestry	South African Forestry Company Limited (SAFCOL)	Mr	Paul	Wainwright	Snr. Manager: SHEQ
Forestry	South African Forestry Company Limited (SAFCOL):	Mr	Sithembiso	Mashabane	Regional Manager: Central District
Forestry	South African Forestry Company Limited (SAFCOL)	Ms	Bekky	Mashego	Komatiland Forest: Environmental Practitioner
Forestry	Komatiland Forests	Mr	Andre	Moller	
Forestry	Komatiland Forests	Mr	Jan	Huyser	
Forestry	South African Forestry Company Limited (SAFCOL)	Ms	Linda	Mossop-Rousseau	Group Manager
Forestry	South African Forestry Company Limited (SAFCOL)	Mr	Shunisani	Netshishivhe	Environmental Practitioner
Interested Parties	Bavaria Fruit Estate (Pty) Ltd	Mr	Emile	van der Westhuizen	Hoedspruit
Interested Parties	Bavaria Fruit Estate (Pty) Ltd	Ms	Lana	van der Westhuizen	Hoedspruit

Stakeholder Group	Organisation / Institutions / Affiliation	Title	First Name	Last Name	Position
Interested Parties	Portion 10 of the farm Liverpool 202KT; Phalaborwa District, Limpopo Province	Mr	Darren	Pietersen	Owner / Conservationist / Researcher
Interested Parties		Ms	Nicola	Botha	Farm owner
Labour Union	Congress of South Africa Trade Unions (COSATU)	Mr	Thabo	Mokoena	Provincial Secretary
Labour Union	Congress of South African Trade Union (COSATU)	Ms	Phindile	Sidane	Administrator
Labour Union	National Union of Mine Workers (NUM)	Mr	Thenji	Phoko	Head Office
Labour Union	South African Municipal Workers Union (SAMWU)	Mr	Pule	Molalenyane	President
Local Municipality	PR Councillor	Mr	Johan	Lighthelm	DA
Local Municipality	Thaba Chewu Municipality	Ms	Patience	Chima	
Local Municipality	Thaba Chewu Municipality	Mr	Nic	van Rensburg	
Local Municipality	Thaba Chewu Municipality	Ms	Thea	Botha	

Stakeholder Group	Organisation / Institutions / Affiliation	Title	First Name	Last Name	Position
Local Municipality	Thaba Chewu Municipality	Mr	John	Roos	
Local Municipality	Thaba Chweu Local Municipality	Ms	Mohanoa	Hlalele	PA to the Executive Mayor
Local Municipality	Thaba Chweu Local Municipality	Mr	Mohammed	Khoza	Ward 13 A Committee Member
Local Municipality	Thaba Chweu Local Municipality	Mr	Joseph	Khumalo	Ward Committee Member
Local Municipality	Thaba Chweu Local Municipality	Mr	Jonathan	Kock	Speaker
Local Municipality	Thaba Chweu Local Municipality	Cllr	ET	Mabuza	MMC for Community Services, Human Settlement and LED
Local Municipality	Thaba Chweu Local Municipality	Mr	Sonnyboy	Malefo	Acting Secretary to the office of Municipal Manager
Local Municipality	Thaba Chweu Local Municipality	Cllr	KJ	Malepe	MMC for Finance, Technical and Engineering Services
Local Municipality	Thaba Chweu Local Municipality	Mr	Peter	Mankga	Director Corporate Services
Local Municipality	Thaba Chweu Local Municipality	Mr	Sinehlanhla	Manqele	Director: Technical Services

Stakeholder Group	Organisation / Institutions / Affiliation	Title	First Name	Last Name	Position
Local Municipality	Thaba Chweu Local Municipality	Ms	Sabhina	Manzini	Member of Mayoral Committee (MMC): Chief Whip
Local Municipality	Thaba Chweu Local Municipality	Mrs	Nomasonto M	Masemola	Councillor Ward 11: Hendriksdal area
Local Municipality	Thaba Chweu Local Municipality	Mr	Christopher	Mashego	Acting Director: Local Economic Development (LED) and Planning
Local Municipality	Thaba Chweu Local Municipality	Ms	Filicity	Mashego	Public Participation Officer
Local Municipality	Thaba Chweu Local Municipality	Ms	SS	Matsi	Municipal Manager
Local Municipality	Thaba Chweu Local Municipality	Mrs	Judith J	Mkhize	Councillor Ward 6: Simile
Local Municipality	Thaba Chweu Local Municipality	Mr	Richard	Mnisi	Chief Financial Officer
Local Municipality	Thaba Chweu Local Municipality	Mr	Mswakhe	Mogane	Manager in Speaker's Office
Local Municipality	Thaba Chweu Local Municipality	Mr	Idos	Mokoena	MMC - Corporate Services
Local Municipality	Thaba Chweu Local Municipality	Mr	Mandla	Mokoena	Councillor Ward 13: Pilgrims Rest Town

Stakeholder Group	Organisation / Institutions / Affiliation	Title	First Name	Last Name	Position
Local Municipality	Thaba Chweu Local Municipality	Mr	Paris	Moreku	Acting Manager in MM Office
Local Municipality	Thaba Chweu Local Municipality	Mr	Phanos M	Mpholoane	Councillor Ward 8: Northeast of Pilgrims Rest (north of Moremela area / Mothibi)
Local Municipality	Thaba Chweu Local Municipality	Ms	Loraine	Netshirembe	PR Councillor Ward 11
Local Municipality	Thaba Chweu Local Municipality	Mr	Africa	Ngomane	Manager: Water and Sanitation
Local Municipality	Thaba Chweu Local Municipality	Mr	Amos	Ngomane	Manager Waste
Local Municipality	Thaba Chweu Local Municipality	Ms	M. Friddah	Nkadimeng	Executive Mayor
Local Municipality	Thaba Chweu Local Municipality	Mr	Chirs	Nkuna	Deputy Director Community Services
Local Municipality	Thaba Chweu Local Municipality	Mr	Stanley	Nyalungu	Acting Unit Manager: TCLM Sabie
Local Municipality	Thaba Chweu Local Municipality	Mr	Lazarus	Phetla	Political Admin Practitioner
Local Municipality	Thaba Chweu Local Municipality	Mr	S.Martin	Phetla	Councillor Ward 4: Spitskop area

Stakeholder Group	Organisation / Institutions / Affiliation	Title	First Name	Last Name	Position
Local Municipality	Thaba Chweu Local Municipality	Mr	Trevor	Rikhotso	Director: Planning and Development: Spatial Planning
Local Municipality	Thaba Chweu Local Municipality	Mr	Kgatso	Segodi	Councillor Ward 9: North of Pilgrims Rest (Moremela area)
Local Municipality	Thaba Chweu Local Municipality	Mr	Marobela	Marobela	DA Councillor
Local Municipality	Thaba Chewu Municipality	Mr	Johan	Aucamp	Councillor Ward 13: Sabie
Media	GPS News	Ms	Frieda	Paton	Resident
Media	Oxpeckers Centre for Investigative Environmental Journalism	Ms	Andiswa	Matikinca	Journalist
Mining Chamber	Australian Business Chamber of Commerce (SA) - Tourvest Holdings	Ms	Judi	Nwokedi	Chairman
Mining Chamber	Hoedspruit Chamber of Commerce	Mr	Patrick	Jordan	President
Mining Chamber	Hoedspruit Chamber of Commerce	Mr	Ian	Smith	Vice Chair and Treasurer
Mining Chamber	Hoedspruit Chamber of Commerce / Hoedspruit Hub	Ms	Anri	Manderson	

Stakeholder Group	Organisation / Institutions / Affiliation	Title	First Name	Last Name	Position
Mining Chamber	Hoedspruit Chamber of Commerce / Hoedspruit Hub	Mr	Thias	Taute	
Mining Chamber	Kruger Lowveld Chamber of Business Tourism	Ms	Linda	Grimbeek	
Mining Chamber	Kruger Lowveld Chamber of Business Tourism	Ms	Lisa	Sheard	Chief Operating Officer
Mining Chamber	Sabie Chamber of Commerce and Tourism	Ms	Heather	Berry	
Mining Chamber	Sabie Chamber of Commerce and Tourism	Mr	Hulley	Booth	
Mining Chamber	Sabie Chamber of Commerce and Tourism	Mr	Marius	Brümmer	Director
Mining Chamber	Sabie Chamber of Commerce and Tourism	Mr	Rupart	Culwick	Director
Mining Chamber	Sabie Chamber of Commerce and Tourism	Mr	Chris	Georghiades	Vice Chairperson
Mining Chamber	Sabie Chamber of Commerce and Tourism	Mr	Willie	Kruger	Chairman
Mining Chamber	Sabie Chamber of Commerce and Tourism	Ms	Joleen	Scott	Chairperson

Stakeholder Group	Organisation / Institutions / Affiliation	Title	First Name	Last Name	Position
Mining Chamber	Sabie Chamber of Commerce and Tourism	Ms	Ronna	Vermaak	Secretary
Mining Chamber	Sabie Chamber of Commerce and Tourism	Mr	Rudolf	Mlondolozzi	LTO
National Government	Department of Public Enterprises	Ms	Vuyo	Tlale	SAFCOL assistance: Senior Specialist Industrialisation Localisation: Environmental Policy Alignment
National Government	Department of Public Enterprises	Ms	Rebecca	Vukeya	SAFCOL assistance: Senior Analyst: Environmental Policy Alignment
National Government	Department of Agriculture, Land Reform and Rural Development (DALRRD)	Mr	Solomon	Maruma	Land Claims - Gauteng Regional Officer
National Government	Department of Forestry, Fisheries and the Environment (DFFE)	Mr	Obed	Baloyi	Environmental Impact Evaluation
National Government	Department of Forestry, Fisheries and the Environment (DFFE)	Mr	Themba	Dlamini	Gauteng Regional Office
National Government	Department of Forestry, Fisheries and the Environment (DFFE)	Ms	Portia	Khumalo	ROC - Environmental
National Government	Department of Forestry, Fisheries and the Environment (DFFE)	Mr	Lucas	Mahlangu	Control Environmental Officer: Waste Licensing
National Government	Department of Forestry, Fisheries and the Environment (DFFE)	Ms	Mashudu	Marubini	Deputy Director

Stakeholder Group	Organisation / Institutions / Affiliation	Title	First Name	Last Name	Position
National Government	Department of Forestry, Fisheries and the Environment (DFFE)	Ms	Mashudu	Mukwevho	Dir: Land Use & Soil Management
National Government	Department of Forestry, Fisheries and the Environment (DFFE)	Ms	Pumeza	Skepe	Deputy Director
National Government	Department of Forestry, Fisheries and the Environment (DFFE)	Ms	Mulalo	Sundani	Environmental Impact Management
National Government	Department of Forestry, Fisheries and the Environment (DFFE)	Dr	Mpho	Tshitangoni	Chief Director
National Government	Department of Mineral Resources and Energy (DMRE)	Mr	Dimakatso	Ledwaba	Acting Regional Manager
National Government	Department of Mineral Resources and Energy (DMRE)	Mr	Rudzani	Mabogo	Head of Environment: Assistant Director
National Government	Department of Mineral Resources and Energy (DMRE)	Ms	Mashudu	Maduka	Assistant Director
National Government	Department of Mineral Resources and Energy (DMRE)	Ms	Modilati	Malapane	Chief Director (Mpumalanga Office)
National Government	Department of Mineral Resources and Energy (DMRE)	Adv	Mmadikeledi	Malebe	Deputy Director General
National Government	Department of Mineral Resources and Energy (DMRE)	Ms	Suzan	Malebe	Regional Manager

Stakeholder Group	Organisation / Institutions / Affiliation	Title	First Name	Last Name	Position
National Government	Department of Mineral Resources and Energy (DMRE)	Mr	Tseliso	Maqubela	-
National Government	Department of Mineral Resources and Energy (DMRE)	Ms	Mashudu	Mutengwe	Environmental
National Government	Department of Public Works and Infrastructure (DPWI)	Mr	Malusi	Ganiso	Town Planning Services (HO)
National Government	Department of Public Works and Infrastructure (DPWI)	Ms	Jeanette	Monare	Regional Manager
National Government	Department of Water and Sanitation (DWS)	Ms	Candace	Enoch	Environmental Officer
National Government	Department of Water and Sanitation (DWS)	Mr	Bashan	Govender	Water Quality Manager (National)
National Government	Department of Water and Sanitation (DWS)	Mr	Phillimon	Khwinana	Control Environmental Officer and Blesbokspruit to Forum Chairman
National Government	Department of Water and Sanitation (DWS)	Mr	L	Kuse	
National Government	Department of Water and Sanitation (DWS)	Mr	Londolani	Mutshekwa	National
National Government	Department of Water and Sanitation (DWS)	Mr	Victor	Nkuna	Environmental Officer

Stakeholder Group	Organisation / Institutions / Affiliation	Title	First Name	Last Name	Position
National Government	Department of Water and Sanitation (DWS)	Mr	Divan	Van Niekerk	National
National Government	Mpumalanga Department of Economic Development, environment & Tourism: Mpumalanga Wetland Forum	Mr	Gavin	Cowden	Directorate: Strategic Environmental Management
National Government	National Department of Agriculture - Nelspruit	Mr	Frans	Mashabela	
National Government	National Department of Health	Ms	Belinda	Makhafola	Directorate: Environmental Health Services
National Government	National Department of Public Works	Mr	Malusi	Ganiso	Director: Town Planning Services
National Government	National Nuclear Regulator (NNR)	Ms	Veronica	Ditsi	
National Government	National Nuclear Regulator (NNR)	Mr	Elmond	Lekota	Senior Analyst: NORM
National Government	National Nuclear Regulator (NNR)	Ms	Malebo	Makgale	Manager: Assessments: NORM
National Government	National Nuclear Regulator (NNR)	Mr	Maduvha	Mauba	Intern: Assessment
National Government	National Nuclear Regulator (NNR)	Mr	Patle	Mohajane	Programme Manager: NORM

Stakeholder Group	Organisation / Institutions / Affiliation	Title	First Name	Last Name	Position
National Government	South African Heritage Resource Association (SAHRA)	Ms	Nokukhanya	Khumalo	
National Government	South African Heritage Resource Association (SAHRA)	Mr	Ben	Mwasinga	Manager: Built Environment
National Government	Department of Agriculture, Land Reform and Rural Development (DALRRD)	Ms	Leona	Archary	
National Government	Department of Public Works and Infrastructure (DPWI)	Ms	Ina	Georgala	
National Government	Department of Public Works and Infrastructure (DPWI)	Mr	Mathumbu		
National Government	Department of Water & Sanitation (DWS)	Mr	Richard	Green	
National Government	Department of Water & Sanitation (DWS)	Mr	Tolmay	Hopkins	
National Government	Department of Water & Sanitation (DWS)	Mr	Silo	Kheva	
National Government	Department of Water & Sanitation (DWS)	Mr	Sydney	Nkuna	
National Government	Department of Water & Sanitation (DWS)	Mr	Msawenkosi	Buthelezi	

Stakeholder Group	Organisation / Institutions / Affiliation	Title	First Name	Last Name	Position
National Government	Department of Water & Sanitation (DWS)	Mr	Themba	Mazibuko	
Nature Reserve	Klaserie Private Nature Reserve, Limpopo	Mr	Leona	Haywood	Owner
Nature Reserve	Klaserie Private Nature Reserve	Ms	Catherine	Spence	Trustee
Nature Reserve	Klaserie private Nature Reserve	Mr	Colin	Rowles	General Manager
Nature Reserve	The Associated Private Nature Reserves / Balule Nature reserve	Mr	Craig	Spencer	Warden
Nature Reserve	Widcombe 87 (PTY) Ltd.: Wild Rivers Private Nature Reserve	Mr	Jake	Hoddinott	Property owner
Nature Reserve	Wild Rivers Private Nature Reserve	Ms	Santi	van Niekerk	Company Secretary
Parastatals	Council of Geosciences	Mr	Henk	Coetzee	
Parastatals	Council of Geosciences	Dr	Patrick	Cole	Geophysicist, Geophysics and Remote Sensing
Parastatals	Council of Geosciences	Ms	Janine	Cole	

Stakeholder Group	Organisation / Institutions / Affiliation	Title	First Name	Last Name	Position
Parastatals	Council of Geosciences	Mr	Noluvuyo	Dudumashe	
Parastatals	Council of Geosciences	Mr	Mihlali	Hobo	
Parastatals	Council of Geosciences	Mr	Sechaba	Lenong	
Parastatals	Pilgrims Rest Museum Info Centre				
Parastatals	Pilgrims Rest Tourist Information Office (Trips SA)				
Project Team	Kongiwe Environmental	Ms	Sibongile	Bambisa	Stakeholder Engagement
Project Team	Kongiwe Environmental	Ms	Vanessa	Viljoen	Stakeholder Engagement
Project Team	Kongiwe Environmental	Mr	Bradly	Thornton	CEO
Project Team	Kongiwe Environmental	Ms	Gerlinde	Wilreker	Technical Director
Project Team	OMI Solutions	Ms	Renee	Kruger	Environmental Lead

Stakeholder Group	Organisation / Institutions / Affiliation	Title	First Name	Last Name	Position
Project Team	OMI Solutions	Ms	Robyn	Mellett	CEO OMI
Project Team	TGME (Ltd)	Mr	Mitford	Mundell	CEO
Project Team	TGME (Ltd)	Mr	Jacques	Du Triou	COO
Project Team	TGME (Ltd)	Mr	Thapelo	Maphanga	Community Liaison
Project Team	TGME (Ltd)	Ms	Natasha	Kasangana	Project Director
Project Team	TGME (Ltd)	Ms	Suzette	Marais	Project Manager
Project Team	TGME (Ltd)	Mr	Terrence	Mokale	Director
Project Team	TGME (Ltd)	Mr	Leshoto (Freddy)	Moketla	Mine Manager
Provincial Government	Department of Agriculture, Land Reform and Rural Development (DALRRD)	Mr	Rodney	Madalane	
Provincial Government	Department of Agriculture, Land Reform and Rural Development (DALRRD)	Ms	Pamela	Ntuli	Acting Chief Director: Environmental Affairs

Stakeholder Group	Organisation / Institutions / Affiliation	Title	First Name	Last Name	Position
Provincial Government	Department of Community Safety, Security and Liaison (Mpumalanga Province)	Mr	William	Mthombothi	Acting Head of Department
Provincial Government	Department of Culture and Recreation	Ms	Nondumiso	Simelane	Pilgrim's Rest Museum: Curator
Provincial Government	Department of Forestry, Fisheries and the Environment (DFFE)	Mr	Johan	Bester	
Provincial Government	Department of Forestry, Fisheries and the Environment (DFFE)	Mr	Shumani	Dzivhani	Deputy Director: Forestry Regulation
Provincial Government	Department of Forestry, Fisheries and the Environment (DFFE)	Ms	Karen	Govender	
Provincial Government	Department of Forestry, Fisheries and the Environment (DFFE)	Mr	Richard	Green	Forest Nature Reserve, Morgenzon Reserve: Principal Forestry Scientist
Provincial Government	Department of Forestry, Fisheries and the Environment (DFFE)	Mr	Siyabulela	Kobese	Mpumalanga Regional Office
Provincial Government	Department of Forestry, Fisheries and the Environment (DFFE)	Mr	Seoka	Lekota	Deputy Director: Biodiversity Mainstreaming EIA:
Provincial Government	Department of Forestry, Fisheries and the Environment (DFFE)	Mr	R	Madula	
Provincial Government	Department of Forestry, Fisheries and the Environment (DFFE)	Ms	Sibongile	Mampe	

Stakeholder Group	Organisation / Institutions / Affiliation	Title	First Name	Last Name	Position
Provincial Government	Department of Forestry, Fisheries and the Environment (DFFE)	Ms	Masilo	Mashatole	Forester
Provincial Government	Department of Forestry, Fisheries and the Environment (DFFE)	Mr	Kenneth	Mavhunga	Forester
Provincial Government	Department of Forestry, Fisheries and the Environment (DFFE)	Ms	Mary Dorcus	Mogale	Land Use and Soil Management: Resource Auditor
Provincial Government	Department of Forestry, Fisheries and the Environment (DFFE)	Mr	Zinzile	Mtotywa	Morgenzon Reserve
Provincial Government	Department of Forestry, Fisheries and the Environment (DFFE)	Mr	Mampe	Mulalosu	
Provincial Government	Department of Forestry, Fisheries and the Environment (DFFE)	Mr	Karl	Naude	
Provincial Government	Department of Forestry, Fisheries and the Environment (DFFE)	Mr	Chester	Ngobane	
Provincial Government	Department of Forestry, Fisheries and the Environment (DFFE)	Mr	Miyelani	Ngobeni	
Provincial Government	Department of Forestry, Fisheries and the Environment (DFFE)	Mr	Skumsa	Ntshanga	
Provincial Government	Department of Forestry, Fisheries and the Environment (DFFE)	Ms	Ria	Ntuli	Land Use and Soil Management

Stakeholder Group	Organisation / Institutions / Affiliation	Title	First Name	Last Name	Position
Provincial Government	Department of Forestry, Fisheries and the Environment (DFFE)	Mr	Love	Shabane	Land Use and Soil Management
Provincial Government	Department of Forestry, Fisheries and the Environment (DFFE)	Ms	Mulalo	Sundani	National Office: Directorate: Forestry Regulation and Oversight: Environmental Impact Management
Provincial Government	Department of Forestry, Fisheries and the Environment (DFFE)	Mr	Stanley	Tshitwamulomoni	
Provincial Government	Department of Forestry, Fisheries and the Environment (DFFE)	Mr	Izak	van der Merwe	Mpumalanga Regional Office
Provincial Government	Department of Forestry, Fisheries and the Environment (DFFE)	Mr	Simon	Nkosi	SAFCOL Land and Blyde and Morgenzon Plantation
Provincial Government	Department of Health (Mpumalanga)	Ms	S	Mabuza	Secretary to HOD
Provincial Government	Department of Health (Mpumalanga)	Dr	A	Morake	Head of Department
Provincial Government	Department of Human Settlements (Mpumalanga)	Mr	K	Masange	Head of Department
Provincial Government	Department of Mineral Resources and Energy (DMRE)	Mr	Rudzani	Mabogo	
Provincial Government	Department of Mineral Resources and Energy (DMRE)	Ms	Mashudu	Maduka	

Stakeholder Group	Organisation / Institutions / Affiliation	Title	First Name	Last Name	Position
Provincial Government	Department of Mineral Resources and Energy (DMRE)	Ms	Lydia	Maphopha	Regional Manager Secretary Mpumalanga
Provincial Government	Department of Mineral Resources and Energy (DMRE)	Mr	Tseliso	Maqubela	
Provincial Government	Department of Mineral Resources and Energy (DMRE)	Mr	Samuel	Mathavhela	
Provincial Government	Department of Mineral Resources and Energy (DMRE)	Mr	M.Oscar	Mavundza	Directorate: Mineral Regulation: Mpumalanga Region - Mineral Laws
Provincial Government	Department of Mineral Resources and Energy (DMRE)	Mr	Mamabefu	Modipa	
Provincial Government	Department of Mineral Resources and Energy (DMRE)	Mr	Thabo	Mokoena	
Provincial Government	Department of Mineral Resources and Energy (DMRE)	Mr	Molefe	Morokane	Director: MINE ENV.MAN.POLICY.RESEARCH & DEVELOPMENT
Provincial Government	Department of Mineral Resources and Energy (DMRE)	Mr	Mashudu	Mulaudzi	Project Officer
Provincial Government	Department of Mineral Resources and Energy (DMRE)	Mr	Siyabonga	Panduva	Directorate: Mineral Regulation: Mpumalanga Region - Mineral Laws
Provincial Government	Department of Mineral Resources and Energy (DMRE)	Ms	Phumla	Thwala	

Stakeholder Group	Organisation / Institutions / Affiliation	Title	First Name	Last Name	Position
Provincial Government	Department of Mineral Resources and Energy (DMRE)	Mr	Aubrey	Tshivhandekano	Regional Manager Mpumalanga
Provincial Government	Department of Public Work	Mr	Gilbert	Masuku	SAFCOL Land and Blyde and Morgenzon Plantation
Provincial Government	Department of Water and Sanitation (DWS)	Mr	Piet	Ackerman	Sub Directorate Instream Water Use
Provincial Government	Department of Water and Sanitation (DWS)	Mr	Tshephisho	Matshela	Graduate Trainee
Provincial Government	Department of Water and Sanitation (DWS)	Mr	Paul	Meulenbeld	Scientific Manager
Provincial Government	Department of Water and Sanitation (DWS)	Ms	Portia	Munyai	Manager: Lydenburg Office
Provincial Government	Department of Water and Sanitation (DWS)	Mr	Mpho	Ntshagovhe	Project Officer / Environmental Officer
Provincial Government	Department of Water and Sanitation (DWS)	Ms	Ennica	Ramachela	Environmental Officer
Provincial Government	Department of Water and Sanitation (DWS)	Mr	Wietsche	Roets	Specialist Scientist, Directorate: Water Abstraction and In-stream Use, Sub-Directorate: In-stream Water Use
Provincial Government	Inkomati-Usuthu Catchment Management Agency (IUCMA)	Mr	AA	Mbhalati	Manager: Compliance Monitoring and Enforcement

Stakeholder Group	Organisation / Institutions / Affiliation	Title	First Name	Last Name	Position
Provincial Government	Inkomati-Usuthu Catchment Management Agency (IUCMA)	Mr	Sonnyboy	Mhlongo	Environmental Officer
Provincial Government	Inkomati-Usuthu Catchment Management Agency (IUCMA)	Dr	JB	Molwantwa	Executive: Water Resources Management
Provincial Government	Inkomati-Usuthu Catchment Management Agency (IUCMA)	Ms	LF	Nemathaga	Manager: Water Resource Authorisation
Provincial Government	Mpumalanga COGTA, Land Use Management	Mr	Tiaan	Kleynhans	Chief Town and Regional Planner
Provincial Government	Mpumalanga Department Human Settlements	Mr	Kebone	Masange	Head of Department
Provincial Government	Mpumalanga Department of Agriculture, Rural Development, Land and Environmental Affairs (MDARDLEA)	Ms	Robyn	Luyt	Ehlanzeni District
Provincial Government	Mpumalanga Department of Agriculture, Rural Development, Land and Environmental Affairs (MDARDLEA)	Ms	Gugu	Mamba	Secretary to the Director of Environmental Impact Management Manager
Provincial Government	Mpumalanga Department of Agriculture, Rural Development, Land and Environmental Affairs (MDARDLEA)	Ms	Rosina	Masango	SANBI
Provincial Government	Mpumalanga Department of Agriculture, Rural Development, Land and Environmental Affairs (MDARDLEA)	Ms	Nomsa E	Nkosi	

Stakeholder Group	Organisation / Institutions / Affiliation	Title	First Name	Last Name	Position
Provincial Government	Mpumalanga Department of Agriculture, Rural Development, Land and Environmental Affairs (MDARDLEA)	Ms	Catherine	Skosana	
Provincial Government	Mpumalanga Department of Agriculture, Rural Development, Land and Environmental Affairs (MDARDLEA)	Ms	SP	Xulu	Head of Department
Provincial Government	Mpumalanga Department of Economic Development, and Tourism (MDEDET)	Mr	Selby	Hlatshwayo	Environmental Impact Management Acting Director
Provincial Government	Mpumalanga Department of Economic Development, and Tourism (MDEDET)	Mr	JD	Mdluli	Tourism: Director
Provincial Government	Mpumalanga Department of Economic Development, and Tourism (MDEDET)	Mr		Mkhize	Head of Department
Provincial Government	Mpumalanga Department of Economic Development, and Tourism (MDEDET)	Mr	N	Sebitso	Head of Department: Acting
Provincial Government	Mpumalanga Department of Economic Development, and Tourism (MDEDET)	Ms	Naureen	Ttwala	Head of Department: PA
Provincial Government	Mpumalanga Department of Public Works, Roads and Transport (MDPWRT)	Mr	David	Chiloane	Director: District
Provincial Government	Mpumalanga Department of Public Works, Roads and Transport (MDPWRT)	Mr	Alex	Dibakoane	Acting Town Manager: Pilgrim's Rest
Provincial Government	Mpumalanga Department of Public Works, Roads and Transport (MDPWRT)	Mr	Allen	Dibakoane	Acting Deputy Director: Property

Stakeholder Group	Organisation / Institutions / Affiliation	Title	First Name	Last Name	Position
Provincial Government	Mpumalanga Department of Public Works, Roads and Transport (MDPWRT)	Ms	Melphy	Lubisi	Director: Acquisitions and Disposals
Provincial Government	Mpumalanga Department of Public Works, Roads and Transport (MDPWRT)	Ms	Pretty	Makhubedu	Town of Pilgrimsrest: Town Manager
Provincial Government	Mpumalanga Department of Public Works, Roads and Transport (MDPWRT)	Mr	Tlokwa	Mashinye	Administrator
Provincial Government	Mpumalanga Department of Public Works, Roads and Transport (MDPWRT)	Ms	Portia	Mojapelo	Chief Director Mpumalanga
Provincial Government	Mpumalanga Department of Public Works, Roads and Transport (MDPWRT)	Mr	C.P	Selala	Assistant Director: Property
Provincial Government	Mpumalanga Department of Public Works, Roads and Transport (MDPWRT)	Ms	Sindiso	Xulu	Head of Department
Provincial Government	Mpumalanga Department of Public Works, Roads and Transport (MDPWRT)	Mr	Wynand	van Wyk	
Provincial Government	Mpumalanga Department of Public Works, Roads and Transport (MDPWRT)	Mr	F	van Vuuren	
Provincial Government	Mpumalanga Department of Public Works, Roads and Transport (MDPWRT)	Mr	Johan	Mkansi	
Provincial Government	Mpumalanga Department of Social Development	Mr	Paul	Banze	Head of Department: PA

Stakeholder Group	Organisation / Institutions / Affiliation	Title	First Name	Last Name	Position
Provincial Government	Mpumalanga Department of Social Development	Ms	Ningi	Mlangeni	Head of Department
Provincial Government	Mpumalanga Department of Water and Sanitation (DWS)	Mr	Tsunduka	Khosa	
Provincial Government	Mpumalanga Department of Water and Sanitation (DWS)	Mr	Stanford	Macevele	Olifants Catchment Manager (Bronkhorstpruit)
Provincial Government	Mpumalanga Department of Water and Sanitation (DWS)	Ms	Gloria	Moloto	
Provincial Government	Mpumalanga Department of Water and Sanitation (DWS)	Mr	Masala	Mulaundzi	Acting Chief Director: Mpumalanga
Provincial Government	Mpumalanga Department of Water and Sanitation (DWS)	Ms	Portia	Munyai	Lydenburg Office
Provincial Government	Mpumalanga Department of Water and Sanitation (DWS)	Mr		Ntshagovhe	
Provincial Government	Mpumalanga Department of Water and Sanitation (DWS)	Mr	Tsunduka	Khosa	WULA - HO
Provincial Government	Mpumalanga Department Social Development	Ms	Ningi	Mlangeni	Head of Department
Provincial Government	Mpumalanga Department: Agriculture, Rural Development, Land and Environmental Affairs (DARDLEA)	Mr	Lazarus	Masuku	Land Claims Department

Stakeholder Group	Organisation / Institutions / Affiliation	Title	First Name	Last Name	Position
Provincial Government	Mpumalanga Provincial Heritage Resource Agency (MPHRA)	Mr	Benjamin	Moduka	Heritage Officer
Provincial Government	Mpumalanga Tourism and Parks Agency (MTPA)	Ms	Lientjie	Cohen	Zoologist Scientific Services Terrestrial
Provincial Government	Mpumalanga Tourism and Parks Agency (MTPA)	Mr	Johan	Eksteen	Manager: Scientific Services
Provincial Government	Mpumalanga Tourism and Parks Agency (MTPA)	Mr	Frans	Krige	Dullstroom Regional Director
Provincial Government	Mpumalanga Tourism and Parks Agency (MTPA)	Mr	Mervyn	Lotter	
Provincial Government	Mpumalanga Tourism and Parks Agency (MTPA)	Mr	Thanduxolo	Lubanga	
Provincial Government	Mpumalanga Tourism and Parks Agency (MTPA)	Ms	Khumbelo	Malele	LUA Scientist
Provincial Government	Mpumalanga Tourism and Parks Agency (MTPA)	Mr	Brian B	Morris	
Provincial Government	Mpumalanga Tourism and Parks Agency (MTPA)	Mr	Fhatuwani	Mugwabana	
Provincial Government	Mpumalanga Tourism and Parks Agency (MTPA)	Ms	Phumla	Nkosi	

Stakeholder Group	Organisation / Institutions / Affiliation	Title	First Name	Last Name	Position
Provincial Government	Mpumalanga Tourism and Parks Agency (MTPA)	Mr	B J	Nobunga	CEO
Provincial Government	Mpumalanga Tourism and Parks Agency (MTPA)	Ms	Lorraine	Oosthuizen	CEO: Secretary
Provincial Government	Mpumalanga Tourism and Parks Agency (MTPA)	Dr	Francois	Roux	Aquatic Scientist
Provincial Government	Mpumalanga Tourism and Parks Agency (MTPA)	Mr	Tommie	Steyn	Botanist
Provincial Government	Mpumalanga Tourism and Parks Agency (MTPA)	Mr	Hannes	Botha	
Provincial Government	Pilgrim's Rest Museum	Ms	Judith	Mason	Principal Museum Human Scientist
Provincial Government	Pilgrim's Rest Museum	Ms	Christinah	Nkosi	SASO
Provincial Government	Pilgrim's Rest Museum	Mrs	Rene	Reinders	Principal Museum Human Scientist
Provincial Government	South African Heritage Resources Agency	Mr	Philip	Hine	Heritage Officer
Provincial Government	South African Heritage Resources Agency				

Stakeholder Group	Organisation / Institutions / Affiliation	Title	First Name	Last Name	Position
Provincial Government	Department of Environment, Forestry and Fisheries, Protected Areas Planning (DEFF).	Mr	Rofhiwa	Magodi	Biodiversity Officer
Provincial Government	Department of Environment, Forestry and Fisheries, Protected Areas Planning (DEFF).	Mr	Thivhulawi	Nethononda	Control Biodiversity Officer
Provincial Government	Mpumalanga Department of Agriculture, Rural Development, Land and Environmental Affairs (MDARDLEA)	Mr	Jimmy	Hamman	
Provincial Government		Ms		Phasha	
Ratepayers Association	Sabie Ratepayers Association NPC	Capt.	Gwilym	Rees	Chairman
Resident	Resident Pilgrim's Rest	Mr	Stephen	Barrow	Resident
Resident	Resident Pilgrim's Rest	Ms	Norma	Lyon	Resident
Resident	Unknown	Ms	Val	Joubert	
Resident Association	Sabie Residents Association	Mr	Rudel	Rmouclez	
Resident Association	Sabie Residents Association	Mr	R	Salt	Member

Stakeholder Group	Organisation / Institutions / Affiliation	Title	First Name	Last Name	Position
Resident Association	Sabie Residents Association Full Gospel Church	Mr	Gawie	Pretorius	Member
Specialist	Ecological	Mr	Mark	Botha	
Specialists	Airshed Planning Professionals	Ms	Hanlie	Liebenberg-Enslin	Air Quality impact assessment, GHG and AEL application
Specialists	Blast Management Services	Mr	Danie	Zeeman	Blasting and Vibration assessment
Specialists	Engineering Project Control Management CC	Mr	Gus	Calder	Mine Closure Financial Provision - Quantum Assessment (QS Costs)
Specialists	Engineering Project Control Management CC	Mr	Riaan	Matthys	Mine Closure Financial Provision - Quantum Assessment (QS Costs)
Specialists	EnviroRoots (Pty) Ltd	Mr	Shaun	Weinberg	Noise impact assessment
Specialists	Infratrans Pty (Ltd)	Mr	Ryno	van Wyk	Traffic impact assessment
Specialists	Kongiwe Environmental	Mr	Bradly	Thornton	Socio-economic impact assessment
Specialists	Kongiwe Environmental	Ms	Gerlinde	Wilreker	Socio-economic impact assessment

Stakeholder Group	Organisation / Institutions / Affiliation	Title	First Name	Last Name	Position
Specialists	MvB Consulting	Mr	Marius	van Biljon	Geohydrological study
Specialists	SAS Environmental	Mr	Chris	Hooton	Freshwater and aquatic ecology study
Specialists	SAS Environmental	Ms	Christien	Steyn	Freshwater and aquatic ecology study
Specialists	SAS Environmental	Mr	Stephen	van Staden	Soil, land use Land Capability and Agricultural Assessment
Specialists	Scientific Aquatic Services (SAS Environmental)	Mr	Stephen	van Staden	Biodiversity Impact Assessment (Fauna and Flora)
Specialists	Heritage	Mr	Neels	Kruger	Phase 1 Heritage impact assessment (including Palaeontological Study)
Water Bodies	Association for Water & Rural Development (AWARD)	Mr	Derick	du Toit	Assistant Director
Water Bodies	Association for Water & Rural Development (AWARD)	Ms	Mulweli	Nethengwe	Water Systems Project Officer
Water Bodies	Association for Water & Rural Development (AWARD)	Dr	Sharon	Pollard	Director
Water Bodies	Association for Water & Rural Development (AWARD)	Mr	Hugo	Retief	Researcher

Stakeholder Group	Organisation / Institutions / Affiliation	Title	First Name	Last Name	Position
Water Bodies	Lepelle Northern Water	Mr	Mpho	Chokolo	Limpopo Province
Water Bodies	Water Institute of South Africa	Mr	Lihle	Mbatha	Mpumalanga Office
Water Bodies -Institution	Lower Blyde River Water Users Association	Mr	Jurie	van Vuren	
Water Bodies -Institution	Rand Water	Mrs	Gail	Andrews	Manager Environmental Assessments & Compliance
Water Bodies -Institution	Rand Water	Mr	Marc	de Fontein	Senior Water Quality Advisor & Blesbokspruit to Forum Member
Water Bodies -Institution	Rand Water	Ms	Natalie	Koneight	Secretary - Nursery-CD
Water Bodies -Institution	Water Research Commission	Dr	Schafic	Adams	
Water Bodies -Institution	Water Research Commission	Mr	Jay	Bhagwan	Executive Manager: Water Use and Waste Management
Water Bodies -Institution	Water Research Commission	Ms	Penny	Jaca	Water Resource Management
Water Bodies -Institution	Water Research Commission	Ms	Charmaine	Khanyile	Water Use & Waste Management

Stakeholder Group	Organisation / Institutions / Affiliation	Title	First Name	Last Name	Position
Water Bodies -Institution	Water Research Commission	Ms	Mapula	Mabitsela	Water-Linked Ecosystems
Water Bodies -Institution	Water Research Commission	Mr	Bennie	Mokgonyana	Water Use & Waste Management

**Environmental Authorisation process for the proposed Transvaal Gold Mining Estates Limited (TGME)
Existing Underground Mine Redevelopment Project, Pilgrims Rest,
Thaba Chweu Local Municipality - Mpumalanga Province**

Landowners Database

Directly Affected

Farm Name	Farm ID	Farm Portion	Wards	Owner-Windeed (as per windeed search)	Farm Owner
Frankfort No. 509-KT	509 KT	2	10	National Gov Republic of South Africa	Mpumalanga Department of Public Works, Roads and Transport (MDPWRT): leased by SAFCOL: Morgenzon Plantation
Frankfort No. 509-KT	509 KT	0 (RE)	10	Barloworld Farms Limited	Maorabjang Communal Property Association
Frankfort No. 509-KT	509 KT	3	10	National Gov Republic of South Africa	Mpumalanga Department of Public Works, Roads and Transport (MDPWRT): leased by SAFCOL: Morgenzon Plantation
Frankfort No. 509-KT	509 KT	1	10	National Gov Republic of South Africa	Mpumalanga Department of Public Works, Roads and Transport (MDPWRT): leased by SAFCOL: Morgenzon Plantation
Frankfort No. 509-KT	509 KT	4	10	Barloworld Farms Limited	Maorabjang Communal Property Association
Frankfort No. 509-KT	509 KT	5	10	Barloworld Farms Limited	Maorabjang Communal Property Association
Morgenzon No. 525-KT	525 KT	0 (RE)	10	National Gov Republic of South Africa	Mpumalanga Department of Public Works, Roads and Transport (MDPWRT): leased by SAFCOL: Morgenzon Plantation

Farm Name	Farm ID	Farm Portion	Wards	Owner-Windeed (as per windeed search)	Farm Owner
Morgenzon No. 525-KT	525 KT	1	10	No windeed info	No windeed info
Morgenzon No. 525-KT	525 KT	2	10	No windeed info	No windeed info
Van Der Merwes Reef 526 KT	526 KT	1	10	No windeed info	No windeed info
Van Der Merwes Reef 526 KT	526 KT	0 (RE)	10	National Gov Republic of South Africa	Mpumalanga Department of Public Works, Roads and Transport (MDPWRT): leased by SAFCOL: Morgenzon Plantation
Krugers Hoop 527 KT	527 KT	0 (RE)	10	National Gov Republic of South Africa	Mpumalanga Department of Public Works, Roads and Transport (MDPWRT): leased by SAFCOL: Morgenzon Plantation
Ponieskrans No.543-KT	543 KT	0 (RE)	13	Barloworld Farms Limited	Maorabjang Communal Property Association
Ponieskrans No.543-KT	543 KT	42	13	National Gov Republic of South Africa	Mpumalanga Department of Public Works, Roads and Transport (MDPWRT): Acting Deputy Director: Property
Ponieskrans No.543-KT	543 KT	18	13	National Gov Republic of South Africa	Mpumalanga Department of Public Works, Roads and Transport (MDPWRT): Acting Deputy Director: Property
Ponieskrans No.543-KT	543 KT	43	13	National Gov Republic of South Africa	Mpumalanga Department of Public Works, Roads and Transport (MDPWRT): Acting Deputy Director: Property
Ponieskrans No.543-KT	543 KT	44	13	National Gov Republic of South Africa	Mpumalanga Department of Public Works, Roads and Transport (MDPWRT): Acting Deputy Director: Property

Farm Name	Farm ID	Farm Portion	Wards	Owner-Windeed (as per windeed search)	Farm Owner
Peach Tree No. 544-KT	544 KT	0 (RE)	10	National Gov Republic of South Africa	Mpumalanga Department of Public Works, Roads and Transport (MDPWRT): leased by SAFCOL: Morgenzon Plantation

Indirectly Affected

Farm Name	Farm ID	Farm Portion	Wards	Owner-Windeed (as per windeed search)	Farm Owner
Doornhoek 488-KT	488 KT	1	10	National Gov Republic of South Africa	Mpumalanga Department of Public Works, Roads and Transport (MDPWRT)
Magsville 489-KT	489-KT	0 (RE)	10	National Gov Republic of South Africa	Mpumalanga Department of Public Works, Roads and Transport (MDPWRT)
Eldorado 490 KT	490 KT	0 (RE)	10	National Gov Republic of South Africa	Mpumalanga Department of Public Works, Roads and Transport (MDPWRT)
Sacramento Creek 492 KT	492 KT	0 (RE)	10	National Gov Republic of South Africa	Mpumalanga Department of Public Works, Roads and Transport (MDPWRT)
Hermansburg 495 KT	495 KT	0 (RE)	10	Maorabjang Communal Prop Association	Maorabjang Communal Property Association
Ledovine 507 KT	507 KT	0 (RE)	10	Barloworld Farms Limited	Barloworld Farms Limited
Rotunda Greek 510 KT	510 KT	0 (RE)	10	National Gov Republic of South Africa	Mpumalanga Department of Public Works, Roads and Transport (MDPWRT)

Farm Name	Farm ID	Farm Portion	Wards	Owner-Windeed (as per windeed search)	Farm Owner
Vitown 511 KT	511 KT	0 (RE)	10	Themeda Hill Inv Pty Ltd	Themeda Hill Inv Pty Ltd
Vygeboom 512 KT	512 KT	0 (RE)	10	Canyon Creek Prop Pty Ltd	Canyon Creek Prop Pty Ltd
Lissabon 524 KT	524 KT	0 (RE)	13	Department of Land Affairs	Mpumalanga Department of Public Works, Roads and Transport (MDPWRT)
Blackhill 528 KT	528 KT	0 (RE)	10	National Gov Republic of South Africa	Mpumalanga Department of Public Works, Roads and Transport (MDPWRT)
Doornhoek 545 KT	545 KT	10	13	Sappi Limited	Sappi Limited
Doornhoek 545 KT	545 KT	12	13	Jacob Jacobus Johannes Diedericks	Jacob Jacobus Johannes Diedericks
Doornhoek 545 KT	545 KT	14 (RE)	13	Jacob Jacobus Johannes Diedericks & Marietha Aletta Diedericks	Jacob Jacobus Johannes Diedericks & Marietha Aletta Diedericks
Doornhoek 545 KT	545 KT	8	13	Lachland Pty Ltd	Lachland Pty Ltd
Driekop 546 KT	546 KT	0 (RE)	10	Global Forest Products Pty Ltd	York Timbers (Pty) Limited
Breytenbachskraal 556 KT	556 KT	3	13	Sappi Limited	Sappi Limited

Farm Name	Farm ID	Farm Portion	Wards	Owner-Windeed (as per windeed search)	Farm Owner
Grootfonteinberg 561 KT	561 KT	0 (RE)	13	National Gov Republic of South Africa	Mpumalanga Department of Public Works, Roads and Transport (MDPWRT): Acting Deputy Director: Property
Grootfontein 562 KT	562 KT	0	13	Global Forest Products Pty Ltd	York Timbers (Pty) Limited
Grootfontein 562 KT	562 KT	1	13	Global Forest Products Pty Ltd	York Timbers (Pty) Limited
Grootfontein 562 KT	562 KT	2	13	Global Forest Products Pty Ltd	York Timbers (Pty) Limited
Desire 563 KT	563 KT	0 (RE)	13	National Gov Republic of South Africa	Mpumalanga Department of Public Works, Roads and Transport (MDPWRT)

Appendix E2: Land Claims

Vanessa Viljoen

From: Vanessa Viljoen
Sent: Tuesday, 23 November 2021 13:47
To: Lazarus Masuku
Cc: Solomon Maruma
Subject: FW: LAND CLAIMS ENQUIRY - TGME MR83 PROJECT
Attachments: MR83_Landclaims_Let_28 Sept 2021_Final.pdf
Importance: High

Dear Mr Masuku

Hope you are doing well.

We would appreciate your assistance on the attached Land Claims enquiry.

Kind Regards
Vanessa

From: Kongiwe Stakeholder Engagement
Sent: Tuesday, 28 September 2021 14:08
To: 'Lazarus.Masuku@dalrrd.gov.za' <Lazarus.Masuku@dalrrd.gov.za>
Cc: Sibongile Bambisa <sbambisa@kongiwe.com>
Subject: LAND CLAIMS ENQUIRY - TGME MR83 PROJECT

Dear Mr Lazarus Masuku

Kongiwe Environmental (Pty) Ltd ('Kongiwe') has been appointed as the Independent Environmental Assessment Practitioner, tasked with conducting the Stakeholder Engagement for the Scoping and Environmental Impact Assessment (S&EIA) process which is aimed at critically evaluating the potential environmental and social impacts of the proposed Project.

Attached please find a Land Claims enquiry.

Thank you

Kind Regards,



The Stakeholder Engagement Team | Kongiwe Environmental (Pty) Ltd.

Tel: +27 (12) 003 6627 | Fax: +27 (86) 476 6438 | Email: stakeholders@kongiwe.com
Spaces, Byls Bridge Office Park, Building 14, Block B, Corner of Olievenhoutbosch & Jean Ave, Centurion, 0157, South Africa.
PostNet Suite no 163, Private Bag X21, Bryanston, 2021, South Africa.
www.kongiwe.com

Tuesday, 28 September 2021

Attention: Mr Lazarus Masuku

Mpumalanga Department: Agriculture, Rural Development, Land and Environmental Affairs (DARDLEA)

Office of the Regional Land Claims Commissioner: Mpumalanga Province

Email: Lazarus.Masuku@dalrrd.gov.za

**Environmental Authorisation and an Integrated Water Use Licence Application for the proposed
Transvaal Gold Mining Estate (Pty) Ltd (TGME) 83MR Project, Thaba Chweu Local Municipality -
Mpumalanga Province**

LAND CLAIMS ENQUIRY

Kongiwe Environmental (Pty) Ltd ('Kongiwe') has been appointed as the Independent Environmental Assessment Practitioner, tasked with conducting the Stakeholder Engagement for the Scoping and Environmental Impact Assessment (S&EIA) process which is aimed at critically evaluating the potential environmental and social impacts of the proposed Project.

Transvaal Gold Mining Estates Limited ("TGME"), a subsidiary of Theta Gold Mines Limited, is the holder of an existing mining right with Department of Mineral Resources and Energy ("DMRE") Reference Number: MP 30/5/1/2/2/83 MR ("83MR") with effective date 16 October 2013.

The 83MR mining area comprises Portions 1, 2, 3, 4, 5 and the Remaining Extent of the farm Frankfort 509KT, the farm Krugers Hoop 527KT, Portion 1 and the Remaining Extent of the farm Van Der Merwes Reef 526KT, Portions 1, 2 and the Remaining Extent of Portions of the farm Morgenzon 525KT, the farm Peach Tree 544KT, and Portions 18, 42, 43, 44 and the Remaining Extent of the farm Ponieskrans 543KT ("Mining Area").

TGME propose to re-operationalise its historical underground mines within the 83MR Mining Area which includes the Frankfort, Beta North and the Clewer Dukes and Morgezon ("CDM") underground mines. The proposed project will require additional surface infrastructure to support the underground working, the expansion of the current Tailings Disposal Facility ("TSF") and an upgrade of the old TGME process and beneficiation plant.

The project area is made up of 18 farm portions all falling within the Thaba Chweu Local Municipality. The affected farms are listed in Table 1 below.

Kongiwe Environmental (Pty) Ltd.

Reg No 2016 / 135562 / 07

Directors: MJ Hennessy, BJ Thornton (CEO), GI Wilreker

Tel: +27 (10) 140 6508 | Email: info@kongiwe.co.za

150 Bryanston Drive, Bryanston, Sandton, 2191, South Africa.

PostNet Suite no 163, Private Bag X21, Bryanston, 2021, South Africa.

www.kongiwe.co.za

Table 1: Directly Affected property details.

Farm Name	Farm ID	Farm Portion
Frankfort No. 509-KT	509 KT	2
Frankfort No. 509-KT	509 KT	0 (RE)
Frankfort No. 509-KT	509 KT	3
Frankfort No. 509-KT	509 KT	1
Frankfort No. 509-KT	509 KT	4
Frankfort No. 509-KT	509 KT	5
Morgenzon No. 525-KT	525 KT	0 (RE)
Morgenzon No. 525-KT	525 KT	1
Morgenzon No. 525-KT	525 KT	2
Van Der Merwes Reef 526 KT	526 KT	1
Van Der Merwes Reef 526 KT	526 KT	0 (RE)
Krugers Hoop 527 KT	527 KT	0 (RE)
Ponieskrans No.543-KT	543 KT	0 (RE)
Ponieskrans No.543-KT	543 KT	42
Ponieskrans No.543-KT	543 KT	18
Ponieskrans No.543-KT	543 KT	43
Ponieskrans No.543-KT	543 KT	44
Peach Tree No. 544-KT	544 KT	0 (RE)

Kongiwe would like to enquire if there are any land claims on any of the farms listed above. Please could you revert to us as a matter of urgency.

Kind regards,



Sibongile Bambisa
Stakeholder Engagement Consultant
Kongiwe Environmental (Pty) Ltd

Tel: +27 (012) 003 6627 | Cell: +27 (72) 468 9584 | Email: stakeholders@kongiwe.co.za

Vanessa Viljoen

From: Kongiwe Stakeholder Engagement
Sent: Tuesday, 28 September 2021 14:08
To: 'Lazarus.Masuku@dalrrd.gov.za'
Cc: Sibongile Bambisa
Subject: LAND CLAIMS ENQUIRY - TGME MR83 PROJECT
Attachments: MR83_Landclaims_Let_28 Sept 2021_Final.pdf

Dear Mr Lazarus Masuku

Kongiwe Environmental (Pty) Ltd ('Kongiwe') has been appointed as the Independent Environmental Assessment Practitioner, tasked with conducting the Stakeholder Engagement for the Scoping and Environmental Impact Assessment (S&EIA) process which is aimed at critically evaluating the potential environmental and social impacts of the proposed Project.

Attached please find a Land Claims enquiry.

Thank you

Kind Regards,



The Stakeholder Engagement Team | Kongiwe Environmental (Pty) Ltd.

Tel: +27 (12) 003 6627 | Fax: +27 (86) 476 6438 | Email: stakeholders@kongiwe.com

Spaces, Byls Bridge Office Park, Building 14, Block B, Corner of Olievenhoutbosch & Jean Ave, Centurion, 0157, South Africa.

PostNet Suite no 163, Private Bag X21, Bryanston, 2021, South Africa.

www.kongiwe.com

Disclaimer: The provisions of Section 11 of the Electronic Communications and Transactions Act 25 of 2002 apply to this email notice and make it enforceable and binding on the recipient/addressee. This email message (including attachments) contains information which may be confidential and/or legally privileged. Unless you are the intended recipient, you may not use, copy or disclose to anyone the message or any information contained in the message or from any attachments that were sent with this email, and if you have received this email message in error, please advise the sender by email, and delete the message. Unauthorised disclosure and/or use of information contained in this email may result in civil and criminal liability. Everything in this e-mail and attachments relating to the official business of Kongiwe Environmental (Pty) Ltd is proprietary to the company. Caution should be observed in placing any reliance upon any information contained in this e-mail, which is not intended to be a representation or inducement to make any decision in relation to Kongiwe Environmental (Pty) Ltd. Any decision taken based on the information provided in this e-mail, should only be made after consultation with appropriate legal, regulatory, tax, technical, business, investment, financial, and accounting advisors. The e-mail address of the sender may not be used, copied, sold, disclosed or incorporated into any database or mailing list for spamming and/or other marketing purposes without the prior consent of Kongiwe Environmental (Pty) Ltd. Unless the intention to contract has been expressed in this message, this message cannot be regarded as a solicitation to contract, nor be seen as an offer or acceptance of contractual agreement. Neither the sender of the e-mail, nor Kongiwe Environmental (Pty) Ltd shall be liable to any party for any direct, indirect or consequential damages, including, without limitation, loss of profit, interruption of business or loss of information, data or software or otherwise. No warranties are created or implied that an employee of Kongiwe Environmental (Pty) Ltd and/or a contractor of Kongiwe Environmental (Pty) Ltd is authorised to create and send this e-mail.

Appendix E3: Consultation Materials

Environmental authorisation process for the proposed Transvaal Gold Mining Estates Limited (TGME) Existing Underground Mine Redevelopment Project, Pilgrims Rest, Thaba Chweu Local Municipality - Mpumalanga Province
DMRE reference number MP 30/5/1/2/2/83 MR
Background Information Document
November 2021

PURPOSE OF THE DOCUMENT

This Background Information Document (BID) aims to provide you with important information regarding:

- ❖ The proposed TGME Existing Underground Mine Redevelopment Project - Clewer, Dukes and Morgenzon (CDM), Frankfort, and Beta North;
- ❖ The Environmental Impact Assessment and the Public Participation Process to be undertaken in support of the proposed project;
- ❖ An Integrated Water Use Licence Application process;
- ❖ How you can register as an Interested and Affected Party (I&AP) and be kept informed about the project developments; and
- ❖ The public review and comment period for the Draft Scoping Report.

INTRODUCTION TO THE PROJECT

Transvaal Gold Mining Estates Limited (TGME), a subsidiary of Theta Gold Mines Limited, is the holder of a mining right, with reference number MP30/5/1/2/2/83MR (83 MR), granted in terms of the Mineral and Petroleum Resources Development Act, 2002 (Act No. 28 of 2002) (MPRDA) over various properties in the Pilgrims Rest area. TGME propose to redevelop some of its historical underground mines, namely Clewer, Dukes and Morgenzon (CDM), Frankfort, and Beta North within its exiting mining right area.

The proposed project will require additional surface infrastructure to support the underground workings, the expansion of the current Tailings Disposal Facility and an upgrade of the old TGME process plant. The surface infrastructure layouts have been designed within previously disturbed areas where possible. Figure 1 below shows the extent of the proposed project and the location of the proposed surface infrastructure.

Various approvals are required to be obtained by TGME in terms of environmental legislation from the Competent Authorities before commencing with the proposed project. OMI Solutions (Pty) Ltd (OMI) has been appointed as the independent environmental assessment practitioner to undertake the Scoping and Environmental Impact Assessment (EIA) process in terms of the National Environmental Management Act, 1998 (Act No 107 of 1998) and the Environmental Impact Assessment Regulations, 2014 (GN R982 of 2014, as amended) which is aimed at critically evaluating the potential environmental and social impacts of the proposed project. Kongiwe Environmental (Pty) Ltd (Kongiwe) has been appointed as the Stakeholder Engagement practitioner tasked with conducting the associated public participation processes.

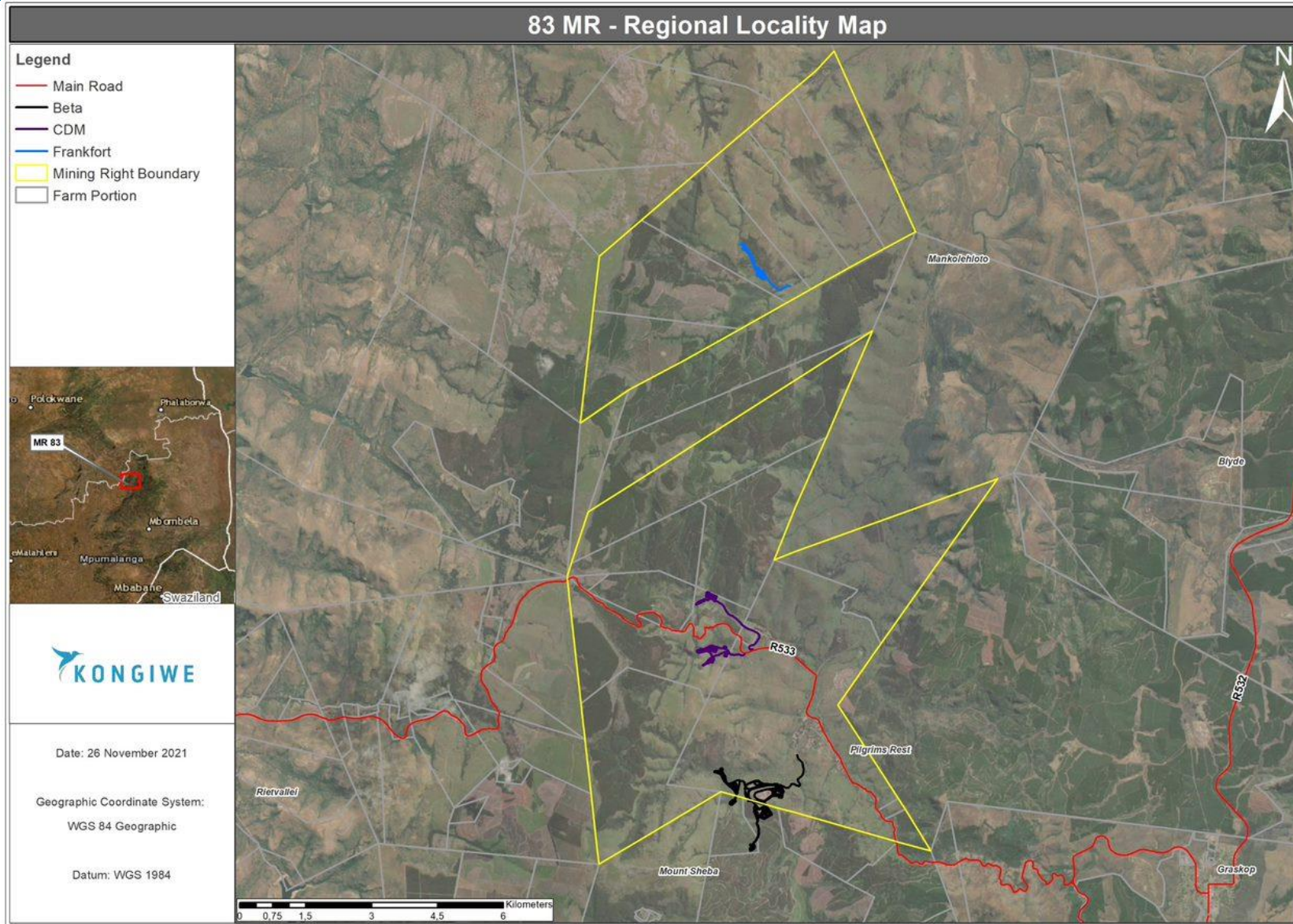

Figure 1: Regional Locality Map

LOCALITY

The mining areas are located close to Pilgrims Rest, Mpumalanga. The Beta underground mine is closest to the TGME processing plant, which is located just southwest of the town of Pilgrims Rest. CDM is located approximately 2.3 km west of the town and the Frankfort operation lies 9.3 km northwest of the town.

Table 1: Properties included in the mining right area

Farm Name	Portion numbers
Frankfort 509KT	Portions 1, 2, 3, 4, 5 and the Remaining Extent of the farm
Krugers Hoop 527KT	Remaining Extent of the farm
Van Der Merwes Reef 526KT	Portion 1 and Remaining Extent of the farm
Morgenzon 525KT	Portions 1, 2 and the Remaining Extent of Portions of the farm
Peach Tree 544KT	Remaining Extent of Portions of the farm
Ponieskrans 543K	Portions 18, 42, 43, 44 and the Remaining Extent of the farm

Portion 1 of the farm Grootfontein 562KT is the property where the existing TGME Plant is situated on. Although this property is not included in 83MR, it forms part of the “mining area” of 83MR in terms of the definitions in the MPRDA (“in relation to any environmental matter and any residual, latent or other impact thereto, including any land or surface adjacent or non-adjacent to the area but upon which related or incidental operations are being undertaken”).

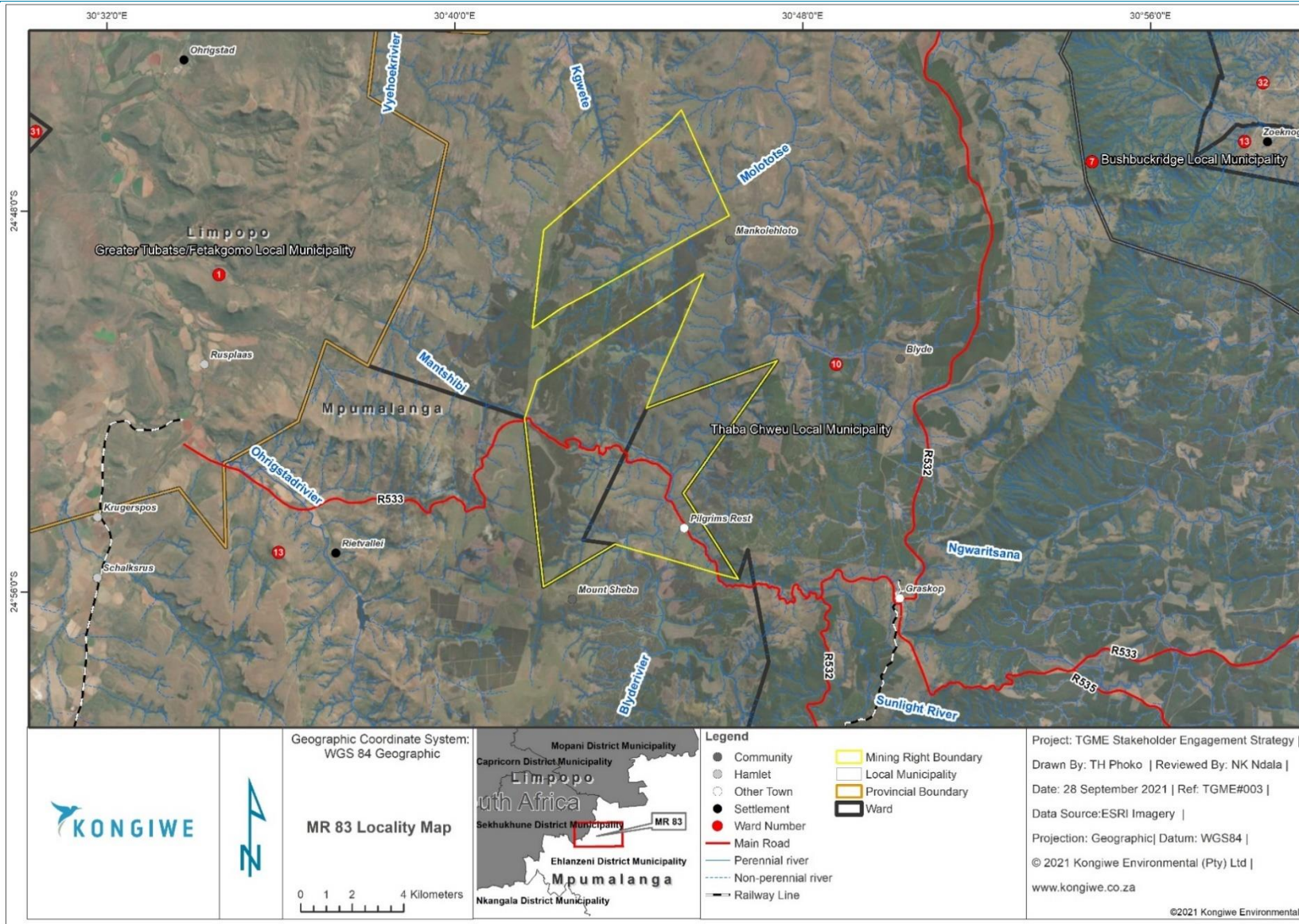

Figure 2: Locality Map

INFRASTRUCTURE PROPOSED FOR THE PROJECT

It should be noted that some infrastructure is already in existence, pursuant to the authorised mining right, and additional infrastructure will be constructed and some infrastructure upgraded within TGME's mining right area. The additional infrastructure will include, but not be limited to:

- ❖ Trackless mobile machinery ("TMM") workshops;
- ❖ Fuel and oil storage facilities;
- ❖ Power distribution transformers;
- ❖ Water supply and distribution infrastructure;
- ❖ Dewatering system;
- ❖ Surface water management infrastructure;
- ❖ Mine residue facility;
- ❖ RoM stockpile area; and
- ❖ Dense medium separation plant

ACCESS

The R533 serves as the main access route to all three mining operations. A provincial gravel road leads from the R533 to the Frankfort operation.

- ❖ **Beta North Project area** is located 1 km southwest of the TGME process plant. The Beta North underground works will be accessed via the Beta North decline. The road to the site crosses the Blyde River. For the operation and mining of the Beta deposits, the haul road and crossing over the Blyde River will be upgraded.
- ❖ **The Frankfort Project area** is located 9.3 km north of the plant area via a gravel road. This road crosses the Blyde River on several occasions. For the operation and mining of the Frankfort deposits, provision has been made in the capital budget for haul road construction and river crossings.
- ❖ **CDM Project area** is located 3 km north of the plant area and is accessed via a gravel road. The CDM project area is close to the R533 and does not require the construction of an additional haul road as the existing gravel road is deemed sufficient for the operation and mining of the CDM deposits.

POWER AND WATER SUPPLY

An Eskom consumer substation located near the operations supplies 6.6kV electricity via a single overhead line to the TGME plant. Current infrastructure and supply will need to be expanded to the planned mining areas. This would require an application for an upgrade to Eskom's supply capacity, which would necessitate the installation of larger transformers at the Eskom consumer substation.

As the existing grid supply will initially service only the process plant area, diesel generators will be required to supply power to the **Beta North project area** until the grid power supply infrastructure has

been upgraded and expanded. Once complete, overhead power lines will be installed to supply grid power to the Beta project. This will form part of a separate authorisation process in consultation with Eskom.

The Frankfort and CDM project areas currently have no access to grid power. These two operations will also require the use of diesel generators until the grid power supply infrastructure has been upgraded and expanded to these mines.

Water supply is an essential service as both the processing plant and the underground mining operations are heavily reliant on the availability of water. Apart from the mining and process requirements, potable water will also be required.

Service water sources available to the **Beta North Underground Mining area** consist mainly of water sourced from the underground workings, surface water (dirty run-off rainwater) collected as part of the project's water management activities, and abstraction of water from the Blyde River under an approved authorisation. Water will be stored in a reservoir and potable water tanks.

Service Water sources available to the **Frankfort Underground Mining Area** consist mainly of water sourced from the underground workings, surface water (dirty run-off rainwater). The Frankfort mine also has an existing licensed allocation for water from the Molototsi River.

Service water sources available to the **CDM Underground Mining Area** consist mainly of water sourced from the underground workings, surface water (dirty run-off rainwater), and boreholes.

Water for drinking will be treated in a potable water treatment plant and distributed to the process plant, underground workings and surface facilities such as the offices and change houses.

WASTE MANAGEMENT

Waste envisioned to be generated from the operations will include domestic, industrial and hazardous waste.

- ❖ **Domestic waste** will comprise all waste material generated by the day-to-day running of offices, change houses and canteens. This will include food, paper, cardboard, plastic wrappers, tin cans, and plastic bottles.
- ❖ **Industrial waste** will consist of material discarded from the running and operation of workshops, mining machinery and process plant. This will include scrap metal, wood, tyres, metal and plastic drums, rubber materials and plastic components from engineering and mining equipment.
- ❖ **Hazardous waste** will include all discarded fuels, oils, lubricants, paints, solvents and other chemicals. These items cannot be disposed of on-site and will have to be managed according to the norms and standards for storage of waste.
- ❖ **Medical Waste** will be generated by the mine's first aid/medical stabilisation facility. Medical waste will include contaminated materials such as used syringes, surgical gloves, and bandages.

- ❖ **Mine residue** will consist of Tailings from the plant to be deposited on the existing tailings storage facility and expansions presented for approval. The waste rock from underground will be stored on various waste rock dumps around the shaft and plant areas.

LIFE OF MINE

Environmental authorisation is requested for a period of 10 years, which will allow for construction and 7 years life of mine (LoM).

REHABILITATION

The Closure objectives of the Final Rehabilitation, Decommissioning and Mine Closure Plan will be measurable and auditable and will be developed on the bases that the rehabilitated areas are safe, stable, non-polluting and are able to support a self-sustaining ecosystem, similar to surrounding historical natural baseline environment.

It must be noted that the current natural baseline environment has been negatively impacted by historical mining, illegal miners and illegal mining from a Biodiversity and Socio-economic perspective. There is quantifiable evidence that the illegal mining has accelerated the loss of biodiversity in the area and therefore the closure objectives will also focus strongly on remediating those areas impacted by the illegal mining, that are in close proximity to the proposed mining activities.

The proposed Final Rehabilitation, Decommissioning and Mine Closure Planning, will include the following Mine Closure Planning Criteria:

- ❖ The vision, objectives, targets, and criteria for final rehabilitation, decommissioning and closure of the project.
- ❖ Outlining the design principles for closure.
- ❖ Explaining the risk assessment approach and outcomes and link closure activities to risk rehabilitation.
- ❖ Detailing the closure actions that clearly indicate the measures that will be taken to mitigate and/or manage identified risks and describes the nature of residual risks that will need to be monitored and managed post closure e.g. implementing an alien invasive management programme and erosion control measures.
- ❖ Committing to a schedule, budget, roles, and responsibilities for final rehabilitation, decommissioning and closure of each relevant activity or item of infrastructure.
- ❖ Identifying knowledge gaps and how these will be addressed and filled.
- ❖ Detailing the full closure costs for the life of project at increasing levels of accuracy as the project develops and approaches closure in line with the final land use proposed; and
- ❖ Outlining monitoring, auditing, and reporting requirements.

LEGISLATIVE FRAMEWORK

Various approvals are required to be obtained by TGME in terms of environmental legislation from the Competent Authorities before commencing with underground mining. TGME is applying for the environmental authorisations and licenses:

- ❖ An Environmental Authorisation, in terms of the National Environmental Management Act, 1998 (Act No. 107 of 1998) (NEMA).
- ❖ A Waste Management Licence (WML) in terms of the National Environmental Management: Waste Act, 2008 (Act No. 59 of 2008);
- ❖ An amendment to the current Environmental Management Programme (EMPr) approved by the DMRE in terms of the MPRDA on 16 October 2013.
- ❖ An Integrated Water Use Licence in terms of the National Water Act, 1998 (Act No.36 of 1998) (NWA);
- ❖ An Atmospheric Emission Licence (AEL) under the National Environmental Management: Air Quality Act No. 39 of 2004;
- ❖ Heritage Permits in terms of the National Heritage Resources Act, 1999 (Act 25 of 1999); and
- ❖ Licences in terms of the National Forest Act, 1998 (Act 84 of 1998).

Please refer to Table 2 below for a list of activities to be authorised under the NEMA, NEM: WA, NWA and NEMAQA.

Table 2: List of activities to be authorised under the NEMA, NEM: WA, NWA and NEMAQA.

Application for an Integrated Environmental Authorisation	National Environmental Management Act, 1998 (Act No. 107 of 1998) (NEMA) and NEMA Environmental Impact Assessment Regulations, 2014	Listing Notice 1 (GN R983 of 2014), as amended Activities: 2, 9, 10, 14, 19, 21D, 21F, 34, 48 Listing Notice 2 (GN R984 of 2014), as amended Activities: 6 and 17 Listing Notice 3 (GN R985 of 2014), as amended Activities 2, 12, 14, 22 and 23.
	National Environmental Management: Waste Act, 2008 (Act No. 59 of 2008)	Listed Waste Management Activities (GN 921 of 2013), as amended Category B, Activities 10 and 11; Category C, Activities 1 and 2.
Integrated Water Use Licence Application	National Water Act, 1998 (Act No. 36 of 1998) and the Regulations Regarding the Procedural Requirements for Water Use Licence Applications and Appeals (GN R267 of 2017)	Section 21 (a), (b), (j), (g), (c) and (i) water uses.
Atmospheric Emission License	National Environmental Management: Air Quality Act, 2004 (Act No. 39 of 2004)	GN R893 of 2013, as amended Category 4: Subcategory 4.1, 4.16 and 4.17.
Heritage Permits	National Heritage Resources Act, 1999 (Act No. 25 of 1999)	Section 34 and 35.
Forestry Permits	National Forest Act, 1998 (Act 84 of 1998).	Section 23 to conduct activities in a state forest.

SCOPING AND ENVIRONMENTAL IMPACT ASSESSMENT PROCESS

The EIA process for the proposed project will be carried out in the following phases:

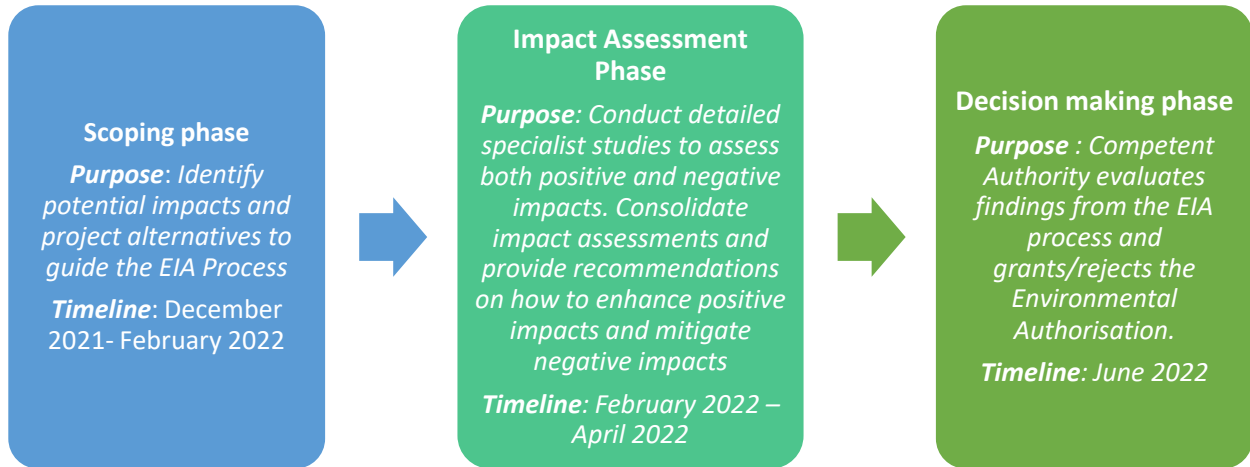

Figure 3: S&EIA process and the associated timeline

INTEGRATED WATER USE LICENCE

An Integrated Water Use Licence Application (“IWULA”) will be submitted for water uses associated with Section 21 of the NWA. The IWULA process will be undertaken concurrently with the EIA process for the proposed redevelopment project.

SPECIALIST STUDIES

Various specialist studies will be undertaken as part of the EIA/IWULA process to assess the potential impacts associated with the proposed project. Specialist studies to be undertaken include:

- ❖ Air Quality impact assessment and Greenhouse Gas Assessment (GHG)
- ❖ Biodiversity impact assessment
- ❖ Blasting and Vibration study
- ❖ Freshwater and aquatic ecology impact assessment
- ❖ Geohydrological impact assessment
- ❖ Dolomite Stability assessment
- ❖ Phase 1 Heritage impact assessment and paleontological assessment
- ❖ Noise impact assessment
- ❖ Socio-economic impact assessment
- ❖ Soil and land use capability
- ❖ Stormwater management plans
- ❖ Traffic impact assessment
- ❖ Visual impact assessment
- ❖ Waste classification

PUBLIC PARTICIPATION PROCESS

The public participation process will form part of the Integrated Environmental Authorisation, WML Application and the IWULA process. The public participation process offers stakeholders a fair opportunity to be informed about the proposed project, to raise issues of concern and to make suggestions for enhanced project benefits. The project team will consider relevant issues and suggestions during the EIA/IWULA process.

AVAILABILITY OF THE DRAFT SCOPING REPORT FOR PUBLIC REVIEW AND COMMENT

The Draft Scoping Report for the proposed project will be made available for public review and comment for a period of 30 days, from **Monday, 6 December 2021 until Thursday, 27 January 2022**. The availability of the reports for public review and comment will adhere to strict measures to prevent and avoid the spread of COVID-19. To ensure that that the spread of COVID-19 is minimised, the Draft Scoping Report will be made available as follows:

- ❖ Copies of the DSR will be made available for public review and comment from Monday, 06 December 2021 - Thursday, 27 January 2022 on the following websites:
 - Kongiwe's website: <http://www.kongiwe.co.za/publications-view/public-documents/>
 - OMI Solutions' website: <https://omisolutions.co.za/public-review-projects/>
- ❖ An electronic copy on a CD will be made available on request;
- ❖ No hard copies will be placed at the libraries. Non-technical summaries of the Draft Scoping Report will be distributed to stakeholders upon request.

Once the information required for the IWULA has been finalised, the IWULA technical report will be compiled and will be made available for public review and comment for a period of 60 days. It is anticipated that the IWULA report will be made available during the impact assessment phase.

Information regarding the availability of the IWULA report and how stakeholders can provide their comments will be communicated to all stakeholders.

STAKEHOLDER CONSULTATION MEETINGS

Stakeholders are invited to participate through virtual and non-virtual engagements. One-on-one consultation meetings will be held via on-line forums such as Microsoft Teams, or telephonically. On-line engagement activities will be available during the public review period. Additionally, an Open Day will be held at the **Town Hall, Main Street, Pilgrims Rest on Saturday, 15 January 2022 from 10H00-14H00**. please see below (Table 3) for the proposed stakeholders' meeting schedule.

Table 1: Stakeholder Meetings

Proposed dates	Available time slots	Method of Engagement
Virtual meetings		
Wednesday, 12 January 2022	10H00-11H00 or 14H00-15H00	Microsoft teams/scheduled Telephonic discussions
Non-virtual meeting		
Saturday, 15 January 2022	10H00-14H00	Open day: Town Hall, Main Street, Pilgrims Rest

INVITATION TO BE INVOLVED AS AN I&AP

Kongiwe has put measures in place to ensure that all stakeholders are meaningfully consulted by using a wide range of media, documents and online tools. The proposed methods of engagement for the project are as follows:

- ❖ Email correspondence: Stakeholders with access to email are requested to send their comments/queries via email;
- ❖ Telephonic consultations;
- ❖ One-on-One consultation meetings;
- ❖ Online Microsoft Teams meetings;
- ❖ Open day;
- ❖ Online engagements: Project information (reports, executive summaries, project update letters) will be timeously uploaded on Kongiwe’s website. Stakeholders can submit their comments by completing an online comment sheet.

COMMENTS AND QUERIES

Any person affected by or who may be interested in the proposed project is asked to register as an Interested and Affected Party (I&AP) by contacting the stakeholder engagement team.

Contact person: Sibongile Bambisa/Vanessa Viljoen

Tel: (012) 003 6627

Email: stakeholders@kongiwe.com

Our team welcomes your participation and looks forward to your involvement throughout this process.

Should you have any comments/queries, please contact the stakeholder engagement team.

**Environmental authorisation process for the proposed
Transvaal Gold Mining Estates Limited (TGME)
Existing Underground Mine Redevelopment Project, Pilgrims Rest,
Thaba Chweu Local Municipality - Mpumalanga Province
DMRE reference number MP 30/5/1/2/2/83 MR
November 2021
Stakeholder Registration and Reply Form**

Please return a completed reply form to the Stakeholder Engagement team:

Sibongile Bambisa / Vanessa Viljoen

Phone: (012) 003 6627 or E-mail: stakeholders@kongiwe.com

Postal Address: PostNet Suite no 163, Private Bag X21, Bryanston, 2021

Please provide your complete contact details:

Landowner	Property								
Land occupier	Property				Property owner				
Title	Mr	Mrs	Ms	Dr	Prof	Other			
First Name									
Surname									
Organisation									
Position in organisation									
Contact Details	Cell phone				Fax			Tel	
Email address									
Postal address									
Please indicate your preferred method of communication	Email		SMS		Post		Fax		

I intend attending the stakeholders' meeting (Please indicate your preference)

Proposed dates	Available time slots	Method of Engagement	Yes	No
Virtual meetings				
Wednesday, 12 January 2022	10H00-11H00 or 14H00-15H00	On-line meeting	Yes	No
Non-virtual meeting				
Saturday, 15 January 2022	10H00-14H00	Open day: Town Hall, Main Street, Pilgrims Rest	Yes	No

Do you have any comments/concerns regarding the proposed project? If so, please complete the section below/ send your comments to the stakeholder engagement team- please see details above.

Comments/Concerns/Suggestions:

Please provide contact details of any other stakeholders we should consult.

Title	Mr	Mrs	Ms	Dr	Prof	Other	
First name							
Surname							
Organisation/ Property / Business							
Cell phone							
Email							
Title	Mr	Mrs	Ms	Dr	Prof	Other	
First name							
Surname							
Organisation/ Farm / Business							
Cell phone							
Email							

Please note that the information supplied herein constitutes Personal Information as contemplated in Protection of Personal Information Act, 2013. All of your rights as set out in the Act will continue to be protected and Kongiwe will be accountable to ensure that all conditions for lawful processing are met. Your signature will be regarded as granting consent for the processing of the information strictly in accordance with the provisions of the Act.

Signature:		Date:	
------------	--	-------	--

Appendix E4: Newspaper Advertisement

Notice is hereby given that Transvaal Gold Mining Estates Limited ("TGME"), a subsidiary of Theta Gold Mines Limited, intends to resume operations at its historical underground mines, which include the Clewer, Dukes and Morgenzenon ("CDM") underground mines, as well as the Frankfort and Beta North mines. The Beta underground section is the closest to the TGME processing plant, which is located just southwest of the town of Pilgrims Rest. CDM is located approximately 2.3 km west of the town and the Frankfort operation is located 9.3 km northwest of the town. The proposed project will require additional surface infrastructure to support the underground workings, the expansion of the current Tailings Storage Facility and an upgrade of the old TGME process plant.

In terms of the environmental legislation, TGME is required to obtain various licences, including an Environmental Authorisation, from the relevant Competent Authorities before commencing with mining and processing activities. The required applications will be undertaken in accordance with the following legislation:

Application for an Integrated Environmental Authorisation	National Environmental Management Act, 1998 (Act No. 107 of 1998) (NEMA) and NEMA Environmental Impact Assessment Regulations, 2014	Listing Notice 1 (GN R983 of 2014), as amended Activities: 2, 9, 10, 14, 19, 21D, 21F, 34, 48 Listing Notice 2 (GN R984 of 2014), as amended Activities: 6 and 17 Listing Notice 3 (GN R985 of 2014), as amended Activities 2, 12, 14, 22 and 23
	National Environmental Management: Waste Act, 2008 (Act No. 59 of 2008)	Listed Waste Management Activities (GN 921 of 2013), as amended Category B, Activities 10 and 11; Category C, Activities 1 and 2.
Integrated Water Use Licence Application	National Water Act, 1998 (Act No. 36 of 1998) and the Regulations Regarding the Procedural Requirements for Water Use Licence Applications and Appeals (GN R267 of 2017)	Section 21 (a), (b), (j), (g), (c) and (i) water uses.
Atmospheric Emission License	National Environmental Management: Air Quality Act, 2004 (Act No. 39 of 2004)	GN R893 of 2013, as amended Category 4: Subcategory 4.1, 4.16 and 4.17.
Heritage Permits	National Heritage Resources Act, 1999 (Act No. 25 of 1999)	Section 34 and 35
Forestry Permits	National Forest Act, 1998 (Act 84 of 1998).	Section 23 to conduct activities in a state forest.

AVAILABILITY OF THE SCOPING REPORT FOR PUBLIC REVIEW AND COMMENT: The Draft Scoping Report (DSR) for the proposed project will be made available for public review and comment for a period of 30 days, from **Monday, 6 December 2021 until Thursday, 27 January 2022**. Copies of the DSR will be made available for public review and comment from **Monday, 06 December 2021 - Thursday, 27 January 2022** on the following websites:

- Kongiwe's website: <http://www.kongiwe.co.za/publications-view/public-documents/>
- OMI Solutions' website: <https://omisolutions.co.za/public-review-projects/>

An electronic copy on a CD will be made available on request. Non-technical summaries of the Draft Scoping Report will be distributed to registered stakeholders upon request.

STAKEHOLDER CONSULTATION MEETINGS: Stakeholders are invited to participate through virtual and non-virtual engagements. One-on-one consultation meetings will be held via on-line platforms such as Microsoft Teams and via telephonic discussions. On-line engagement activities will be available during the public review period. Additionally, an Open Day will be held at the Town Hall, Main Street, Pilgrims Rest on **Saturday, 15 January 2022**, during the public participation period.

Proposed dates	Available time slots	Method of Engagement
Virtual meetings		
Wednesday, 12 January 2022	10H00 - 11H00 or 14H00 - 15H00	Microsoft teams / scheduled Telephonic discussions
Non-virtual meeting		
Saturday, 15 January 2022	10H00 - 14H00	Open day: Town Hall, Main Street, Pilgrims Rest

Any person affected by or who may be interested in the proposed project is asked to register as an Interested and Affected Party (I&AP) by contacting the stakeholder engagement team. Contact person: Sibongile Bambisa / Vanessa Viljoen Tel: (010) 140 6508, Email: stakeholders@kongiwe.com. Our team welcomes your participation and looks forward to your involvement throughout this process.

Christmas cheer invades Estralita Special School



Lyhandri Scott paints a fun animal character on JC Swart.

LYDENBURG - The annual Christmas party of Estralita Special School took place on Friday November 26 at the school.

As per tradition, the teachers and learners dressed up in costumes and festive headgear. No stone was left unturned to make this a special event.

The learners were very excited to welcome Heidi Betz, Mrs Universe SA finalist, to their school.

While some chatted with Betz, others took the time to have the faces painted. There were loads of goodies to eat and even though it was cold, the children still swam.

Hanlie Swanepoel, principal, would like to thank every sponsor, Heidi Betz, the school governing body, and volunteers who stepped in to make this a special day for the children.



Some of the guests Laetitia Schutte, Hilda Roos, Heidi Betz, (back) Laetitia Kriel and Weanre Willemse.



Kayla Kirton, Anna Phillips and Tenhlanhla Gama.

Quiz boffins shine at Scifest 2021

MBOMBELA - Penryn College placed third and fourth in the Scifest Rhodes University High School Quiz 2021, also being the only school in the competition to have two teams in the top five.

Penryn's marketing manager, Liesl Scheepers, said a total of 38 teams from various schools participated in the quiz with categories including maths, physics, chemistry, earth sciences, technology, animals and plants.

The function was hosted online and required the competing teams to be accurate, as well as fast with their responses in order to maximise their points.

Scheepers said the school was very proud of the teams and their achievements.



Nikiwe Nkuna, Eshan Naidoo and Lea Sebastian.

Penryn Prep chooses new school leaders

Chelsea Pieterse

MBOMBELA - Penryn Preparatory recently announced its school leaders for next year.

The leaders were chosen on November 6. Penryn's marketing manager, Liesl Scheepers, said that being chosen as a leader shows that the pupils have shown grit and determination throughout the year.

She added that these pupils have endeavored to uphold the principles of servant leadership which underpins the leadership programme of Penryn.

The chosen leaders are Ndimiso Ndlala, Eduard Phillips, Leylah Bülter, Helen Combrink, Jessica Desmond, Nevale Sibuyi and Mmesoma Orie.

Penryn awarded these learners their councillor certificates on November 6.



Front: Jessica Desmond, Nevale Sibuyi, Mmesoma Orie, (back) Ndimiso Ndlala, Eduard Phillips, Leylah Bülter and Helen Combrink.

Environmental authorisation process for the proposed Transvaal Gold Mining Estates Limited (TGME) Existing Underground Mine Redevelopment Project, Pilgrims Rest, Thaba Chweu Local Municipality - Mpumalanga Province.

DMRE reference number MP 30/5/1/2/83 MR

Notice is hereby given that Transvaal Gold Mining Estates Limited ("TGME"), a subsidiary of Theta Gold Mines Limited, intends to resume operations at its historical underground mines, which include the Clewer, Dukes and Morgenzon ("CDM") underground mines, as well as the Frankfort and Beta North mines. The Beta underground section is the closest to the TGME processing plant, which is located just southwest of the town of Pilgrims Rest. CDM is located approximately 2.3 km west of the town and the Frankfort operation is located 9.3 km northwest of the town. The proposed project will require additional surface infrastructure to support the underground workings, the expansion of the current Tailings Storage Facility and an upgrade of the old TGME process plant.

In terms of the environmental legislation, TGME is required to obtain various licences, including an Environmental Authorisation, from the relevant Competent Authorities before commencing with mining and processing activities. The required applications will be undertaken in accordance with the following legislation:

Application for an Integrated Environmental Authorisation	National Environmental Management Act, 1998 (Act No. 107 of 1998) (NEMA) and NEMA Environmental Impact Assessment Regulations, 2014	Listing Notice 1 (GN R983 of 2014), as amended Activities: 2, 9, 10, 14, 19, 21D, 21F, 34, 48 Listing Notice 2 (GN R984 of 2014), as amended Activities: 6 and 17 Listing Notice 3 (GN R985 of 2014), as amended Activities 2, 12, 14, 22 and 23
	National Environmental Management: Waste Act, 2008 (Act No. 59 of 2008)	Listed Waste Management Activities (GN 921 of 2013), as amended Category B, Activities 10 and 11; Category C, Activities 1 and 2.
Integrated Water Use Licence Application	National Water Act, 1998 (Act No. 36 of 1998) and the Regulations Regarding the Procedural Requirements for Water Use Licence Applications and Appeals (GN R267 of 2017)	Section 21 (a), (b), (j), (g), (c) and (l) water uses.
Atmospheric Emission License	National Environmental Management: Air Quality Act, 2004 (Act No. 39 of 2004)	GN R893 of 2013, as amended Category 4: Subcategory 4.1, 4.16 and 4.17.
Heritage Permits	National Heritage Resources Act, 1999 (Act No. 25 of 1999)	Section 34 and 35
Forestry Permits	National Forest Act, 1998 (Act 84 of 1998).	Section 23 to conduct activities in a state forest.

AVAILABILITY OF THE SCOPING REPORT FOR PUBLIC REVIEW AND COMMENT: The Draft Scoping Report (DSR) for the proposed project will be made available for public review and comment for a period of 30 days, from **Monday, 6 December 2021 until Thursday, 27 January 2022**. Copies of the DSR will be made available for public review and comment from **Monday, 06 December 2021 - Thursday, 27 January 2022** on the following websites:

- Kongiwe's website: <http://www.kongiwe.co.za/publications-view/public-documents/>
- OMI Solutions' website: <https://omisolutions.co.za/public-review-projects/>

An electronic copy on a CD will be made available on request. Non-technical summaries of the Draft Scoping Report will be distributed to registered stakeholders upon request.

STAKEHOLDER CONSULTATION MEETINGS: Stakeholders are invited to participate through virtual and non-virtual engagements. One-on-one consultation meetings will be held via on-line platforms such as Microsoft Teams and via telephonic discussions. On-line engagement activities will be available during the public review period. Additionally, an Open Day will be held at the Town Hall, Main Street, Pilgrims Rest on **Saturday, 15 January 2022**, during the public participation period.

Proposed dates	Available time slots	Method of Engagement
Virtual meetings		
Wednesday, 12 January 2022	10H00 - 11H00 or 14H00 - 15H00	Microsoft teams / scheduled Telephonic discussions
Non-virtual meeting		
Saturday, 15 January 2022	10H00 - 14H00	Open day: Town Hall, Main Street, Pilgrims Rest

Any person affected by or who may be interested in the proposed project is asked to register as an Interested and Affected Party (I&AP) by contacting the stakeholder engagement team. Contact person: Sibongile Bambisa/ Vanessa Viljoen Tel: (010) 140 6508, Email: stakeholders@kongiwe.com. Our team welcomes your participation and looks forward to your involvement throughout this process.

The 2021 TRACN4 Rally teams kick up dust

Michelle Boshoff

Before the action-packed two days of the 2021 TRACN4 Rally started in Dullstroom, the drivers and navigators had a few moments to socialise at the staging area on Friday November 25.

It was evident that they were calm, yet excited for the big rally that kicked off at 11:00. See the winners and read the articles on the back page and on www.lowvelder.co.za.



Team Lukas van der Merwe with their Toyota Corolla. Lukas van der Merwe is the driver and Tommy Coetzee the navigator.



TRAC CEO, Alex van Niekerk, and his son, with Solange Soares, spokesperson of TRAC.



Middelburg artist, Cherée Thiart, entertains the guests during the welcoming function.



It is a family affair for mother and daughter Andrea (driver) and Isabel (navigator) Raaths. Andrea's husband, Anton Raaths (driver) and Louis Menge (navigator), were in the second team the family entered.



Team Steelglass Construction with driver Hennie Mostert and navigator Willem Morgan. **Photos: Michelle Boshoff**



Team Moil navigator Katumba Ali and driver Yasin Nasser. They are the 2021 African Rally Champions.



Team Toyota Gazoo Racing, Guy Botteril (driver) and Simon Vacy-Lyle (navigator).



Wildcat Racing navigator Matt Kohler and driver Kelvin Mhlanga.



Environmental authorisation process for the proposed Transvaal Gold Mining Estates Limited (TGME) Existing Underground Mine Redevelopment Project, Pilgrims Rest, Thaba Chweu Local Municipality - Mpumalanga Province.
DMRE reference number MP 30/5/1/2/2/83 MR

Notice is hereby given that Transvaal Gold Mining Estates Limited ("TGME"), a subsidiary of Theta Gold Mines Limited, intends to resume operations at its historical underground mines, which include the Clewer, Dukes and Morgenzon ("CDM") underground mines, as well as the Frankfort and Beta North mines. The Beta underground section is the closest to the TGME processing plant, which is located just southwest of the town of Pilgrims Rest. CDM is located approximately 2.3 km west of the town and the Frankfort operation is located 9.3 km northwest of the town. The proposed project will require additional surface infrastructure to support the underground workings, the expansion of the current Tailings Storage Facility and an upgrade of the old TGME process plant.

In terms of the environmental legislation, TGME is required to obtain various licences, including an Environmental Authorisation, from the relevant Competent Authorities before commencing with mining and processing activities. The required applications will be undertaken in accordance with the following legislation:

Application for an Integrated Environmental Authorisation	National Environmental Management Act, 1998 (Act No. 107 of 1998) (NEMA) and NEMA Environmental Impact Assessment Regulations, 2014	Listing Notice 1 (GN R983 of 2014), as amended Activities: 2, 9, 10, 14, 19, 21D, 21F, 34, 48 Listing Notice 2 (GN R984 of 2014), as amended Activities: 6 and 17 Listing Notice 3 (GN R985 of 2014), as amended Activities 2, 12, 14, 22 and 23
	National Environmental Management: Waste Act, 2008 (Act No. 59 of 2008)	Listed Waste Management Activities (GN 921 of 2013), as amended Category B, Activities 10 and 11; Category C, Activities 1 and 2.
Integrated Water Use Licence Application	National Water Act, 1998 (Act No. 36 of 1998) and the Regulations Regarding the Procedural Requirements for Water Use Licence Applications and Appeals (GN R267 of 2017)	Section 21 (a), (b), (j), (g), (c) and (i) water uses.
Atmospheric Emission License	National Environmental Management: Air Quality Act, 2004 (Act No. 39 of 2004)	GN R893 of 2013, as amended Category 4: Subcategory 4.1, 4.16 and 4.17.
Heritage Permits	National Heritage Resources Act, 1999 (Act No. 25 of 1999)	Section 34 and 35
Forestry Permits	National Forest Act, 1998 (Act 84 of 1998).	Section 23 to conduct activities in a state forest.

AVAILABILITY OF THE SCOPING REPORT FOR PUBLIC REVIEW AND COMMENT: The Draft Scoping Report (DSR) for the proposed project will be made available for public review and comment for a period of 30 days, from **Monday, 6 December 2021 until Thursday, 27 January 2022**. Copies of the DSR will be made available for public review and comment from **Monday, 06 December 2021 - Thursday, 27 January 2022** on the following websites:

- Kongiwe's website: <http://www.kongiwe.co.za/publications-view/public-documents/>
- OMI Solutions' website: <https://omisolutions.co.za/public-review-projects/>

An electronic copy on a CD will be made available on request. Non-technical summaries of the Draft Scoping Report will be distributed to registered stakeholders upon request.

STAKEHOLDER CONSULTATION MEETINGS: Stakeholders are invited to participate through virtual and non-virtual engagements. One-on-one consultation meetings will be held via on-line platforms such as Microsoft Teams and via telephonic discussions. On-line engagement activities will be available during the public review period. Additionally, an Open Day will be held at the Town Hall, Main Street, Pilgrims Rest on **Saturday, 15 January 2022**, during the public participation period.

Proposed dates	Available time slots	Method of Engagement
Virtual meetings		
Wednesday, 12 January 2022	10H00 - 11H00 or 14H00 - 15H00	Microsoft teams / scheduled Telephonic discussions
Non-virtual meeting		
Saturday, 15 January 2022	10H00 - 14H00	Open day: Town Hall, Main Street, Pilgrims Rest

Any person affected by or who may be interested in the proposed project is asked to register as an Interested and Affected Party (I&AP) by contacting the stakeholder engagement team. **Contact person: Sibongile Bambisa/ Vanessa Vijoan Tel: (010) 140 6508, Email: stakeholders@kongiwe.com**. Our team welcomes your participation and looks forward to your involvement throughout this process.

For news contact **Gilbert Motseo** on **071-966-9659**



Appendix E5: Site Notice

Environmental authorisation process for the proposed Transvaal Gold Mining Estates Limited (TGME)

Existing Underground Mine Redevelopment Project, Pilgrims Rest, Thaba Chweu Local Municipality - Mpumalanga Province

DMRE reference number MP 30/5/1/2/2/83 MR

Notice is hereby given that Transvaal Gold Mining Estates Limited (TGME), a subsidiary of Theta Gold Mines Limited, intends to redevelop some of its historical underground mines, namely Clewer, Dukas and Morgenzen (CDM), Frankfort, and Beta North. The Beta underground mine is closest to the TGME processing plant, which is located just southwest of the town of Pilgrims Rest. CDM is located approximately 2.3 km west of the town and the Frankfort operation lies 9.3 km northwest of the town. The proposed project will require additional surface infrastructure to support the underground workings, the expansion of the current Tailings Storage Facility and an upgrade of the old TGME processing plant.

In terms of the environmental legislation, TGME is required to obtain various licences, including an Environmental Authorisation, from the relevant Competent Authorities before commencing with mining and processing activities. The required applications will be undertaken in accordance with the following legislation:

Application for an Integrated Environmental Authorisation	National Environmental Management Act, 1998 (Act No. 107 of 1998) (NEMA) and NEMA Environmental Impact Assessment Regulations, 2014	Listing Notice 1 (GN R983 of 2014), as amended Activities: 2, 9, 10, 14, 19, 21D, 21F, 34, 48 Listing Notice 2 (GN R984 of 2014), as amended Activities: 6 and 17 Listing Notice 3 (GN R985 of 2014), as amended Activities 2, 12, 14, 22 and 23
	National Environmental Management: Waste Act, 2008 (Act No. 59 of 2008)	Listed Waste Management Activities (GN 921 of 2013), as amended Category B, Activities 10 and 11; Category C, Activities 1 and 2.
Integrated Water Use Licence Application	National Water Act, 1998 (Act No. 36 of 1998) and the Regulations Regarding the Procedural Requirements for Water Use Licence Applications and Appeals (GN R267 of 2017)	Section 21 (a), (b), (j), (g), (c) and (i) water uses.
Atmospheric Emission License	National Environmental Management: Air Quality Act, 2004 (Act No. 39 of 2004)	GN R893 of 2013, as amended Category 4: Subcategory 4.1, 4.16 and 4.17
Heritage Permits	National Heritage Resources Act, 1999 (Act No. 25 of 1999)	Section 34 and 35.
Forestry Permits	National Forest Act, 1998 (Act 84 of 1998).	Section 23 to conduct activities in a state forest.

AVAILABILITY OF THE SCOPING REPORT FOR PUBLIC REVIEW AND COMMENT: Copies of the Draft Scoping Report (DSR) will be made available for public review and comment from Monday, 06 December 2021- Thursday, 27 January 2022 on the following websites:

- ❖ Kongiwe's website: <http://www.kongiwe.co.za/publications-view/public-documents/>
- ❖ OMI Solutions' website: <https://omisolutions.co.za/public-review-projects/>

An electronic copy on a CD will be made available on request. Non-technical summaries of the DSR will be distributed to stakeholders upon request.

STAKEHOLDER CONSULTATION MEETINGS: Stakeholders are invited to participate through virtual and non-virtual engagements. One-on-one consultation meetings will be held via on-line platforms such as Microsoft Teams and via telephonic discussions. On-line engagement activities will be available during the public review period. Additionally, an Open Day will be held at the Town Hall, Main Street, Pilgrims Rest on **Saturday, 15 January 2022** during the public review period.

Proposed dates	Available time slots	Method of Engagement
Virtual meetings		
Wednesday, 12 January 2022	10H00-11H00 or 14H00-15H00	Microsoft teams/ scheduled Telephonic discussions
Non-virtual meeting		
Saturday, 15 January 2022	10H00-14H00	Open day: Town Hall, Main Street, Pilgrims Rest

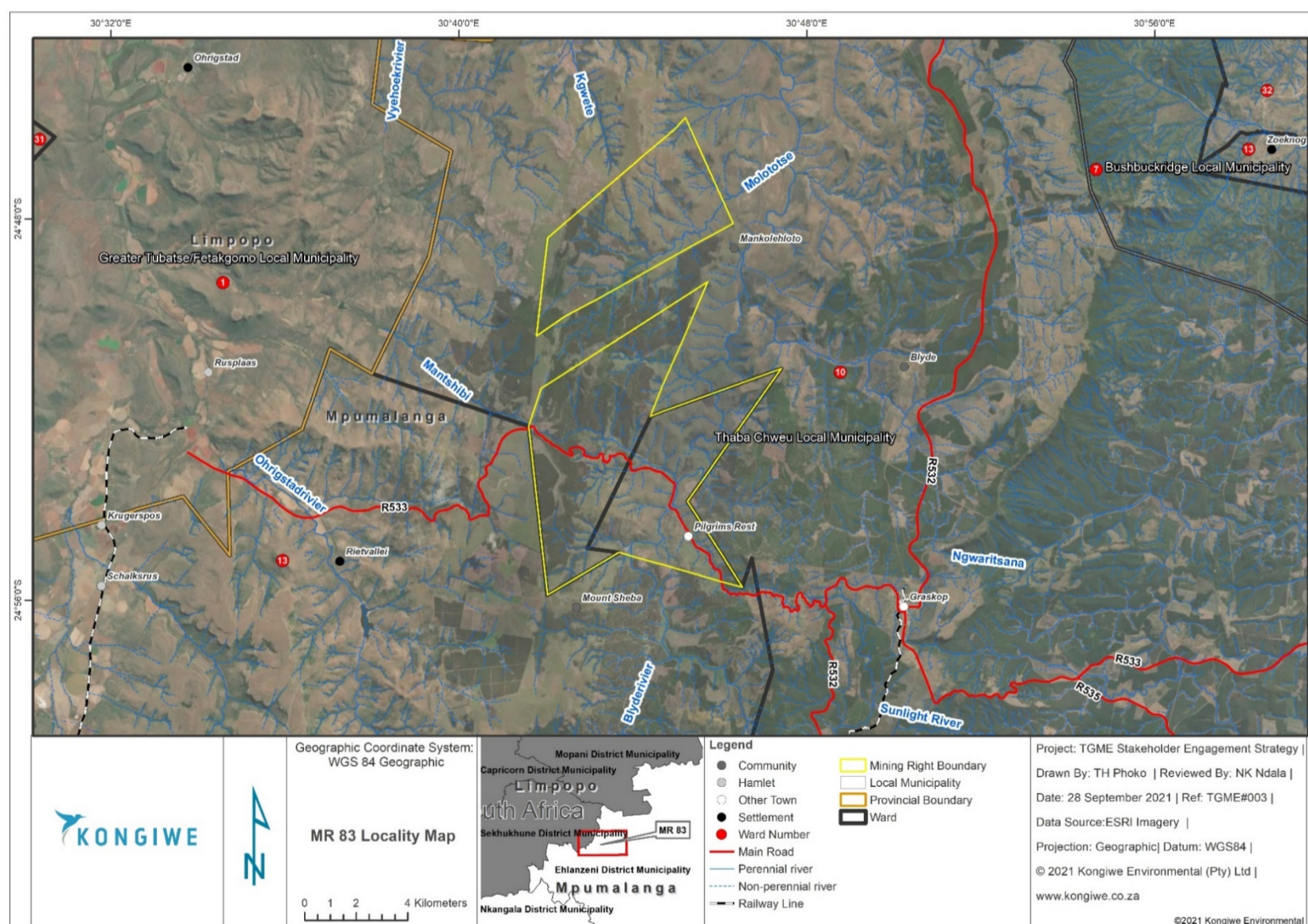

Any person affected by or who may be interested in the proposed project is asked to register as an Interested and Affected Party (I&AP) by contacting the stakeholder engagement team.

Contact person: Sibongile Bambisa/Vanessa Viljoen Tel: (012) 003 6627, Email: stakeholders@kongiwe.com
Our team welcomes your participation and looks forward to your involvement throughout this process.

Appendix E6: Correspondence

Vanessa Viljoen

From: Kongiwe Stakeholder Engagement <stakeholders@kongiwe.com>
Sent: Tuesday, 30 November 2021 12:09
To: Vanessa Viljoen
Subject: Environmental Authorisation process for the proposed (TGME) - Existing Underground Mine Redevelopment Project, Pilgrims Rest
Attachments: MR83 BID_Final_29 Nov 2021.pdf; Reg Form_29 Nov 2021_Updated.docx
Importance: High

Dear Stakeholder

Transvaal Gold Mining Estates Limited (TGME), a subsidiary of Theta Gold Mines Limited, is the holder of a mining right, with reference number MP30/5/1/2/2/83MR (83 MR), granted in terms of the Mineral and Petroleum Resources Development Act, 2002 (Act No. 28 of 2002) (MPRDA) over various properties in the Pilgrims Rest area. TGME propose to redevelop some of its historical underground mines, namely Clewer, Dukes and Morgenzon (CDM), Frankfort, and Beta North within its exiting mining right area.

Please see the attached a Background Information Document (BID) and Stakeholder Registration and Reply Form for your perusal.

The Draft Scoping Report for the proposed project will be made available for public review and comment for a period of 30 days, from **Monday, 6 December 2021 until Thursday, 27 January 2022**. The availability of the reports for public review and comment will adhere to strict measures to prevent and avoid the spread of COVID-19. To ensure that that the spread of COVID-19 is minimised, the Draft Scoping Report will be made available as follows:

- ❖ Copies of the DSR will be made available for public review and comment from **Monday, 06 December 2021 - Thursday, 27 January 2022** on the following websites:
 - Kongiwe's website: <http://www.kongiwe.co.za/publications-view/public-documents/>
 - OMI Solutions' website: <https://omisolutions.co.za/public-review-projects/>

An Open Day will be held at the **Town Hall, Main Street, Pilgrims Rest** on **Saturday, 15 January 2022 from 10H00-14H00** during the public review period, all measures to prevent and avoid the spread of COVID-19 will be strictly adhered to.

Please do not hesitate to contact us if you have any further queries.

Kind Regards,



The Stakeholder Engagement Team | Kongiwe Environmental (Pty) Ltd.

Tel: +27 (12) 003 6627 | Fax: +27 (86) 476 6438 | Email: stakeholders@kongiwe.com
Spaces, Byls Bridge Office Park, Building 14, Block B, Corner of Olievenhoutbosch & Jean Ave, Centurion, 0157, South Africa.
PostNet Suite no 163, Private Bag X21, Bryanston, 2021, South Africa.
www.kongiwe.com

Appendix E8: Meeting Minutes

Appendix E9: Comments and Response Report

Environmental Authorisation Process for the proposed Transvaal Gold Mining Estates Limited (TGME) Existing Underground Mine Redevelopment Project, Pilgrims Rest, Thaba Chweu Local Municipality - Mpumalanga Province.

DMRE reference number MP 30/5/1/2/2/83 MR

Table of Contents

1	Directly Affected Landowners.....	3
1.1	Mpumalanga Provincial Government Department of Public Works, Roads and Transport (Public Works)	3
1.2	Maorabjang Communal Property Association (CPA)	5
1.3	York Timbers Proprietary Limited (York Timbers)	6
2	Directly Affected Lawful Occupier	41
2.1	South African Forestry Company SOC Limited (SAFCOL)	41
3	Directly Affected Farm workers	43
4	Adjacent Landowners/ occupiers	43
5	Host Community/ies	43
6	District Municipality: Ehlanzeni District Municipality (EDM)	43
7	Local Municipality: Thaba Chweu Local Municipality (TCLM)	46
8	Department of Forestry, Fisheries and the Environment (DFFE).....	46
9	Department of Mineral Resources and Energy (DMRE)	49
10	Department of Health	55
11	Mpumalanga Department of Agriculture Rural Development, Land and Environmental Affairs (MDARDLEA)	55
12	Department of Water and Sanitation (DWS)	56
13	National Nuclear Regulator (NNR).....	57
14	Mpumalanga Tourism Parks Agency (MTPA).....	59

15	South African National Parks (SANPARKS)	60
16	Interested Parties	61
16.1	Sabie Chamber of Commerce and Tourism (SCCT)	61

83 MR Comments and Responses Report: Draft Scoping Report

STAKEHOLDER	CONSULTATION METHOD	DATE OF COMMENTS RECEIVED	ISSUES RAISED	RESPONSE TO ISSUES AS MANDATED BY THE APPLICANT	SECTION REFERENCE IN THE DRAFT SCOPING REPORT
1 Directly Affected Landowners					
1.1 Mpumalanga Provincial Government Department of Public Works, Roads and Transport (Public Works)					
Ms Nishi Naidoo	Virtual meeting on Zoom	01 October 2021	Public Works expressed a concern that the relevant officials from the National Department of Public Works, the Department of Sports, Arts and Culture (Heritage aspect of the project) were not part of the meeting. The Provincial Department cannot take decisions on behalf of the National Department. Further engagement with representatives is crucial.	This comment was noted, consultations with the relevant representatives from the National Department are currently underway.	Not applicable (N/A). Further consultation will take place during the project.
Ms Nishi Naidoo	Virtual meeting on Zoom	01 October 2021	Asked which portions of Ponieskrans 543KT are affected by the proposed project.	Ms Thomas-Kasangana confirmed that the property owned by Public Works, Portion 42 of Ponieskrans, is the affected property.	Properties affected by the development is listed in Section 2 of the scoping report.
Ms Nishi Naidoo	Virtual meeting on Zoom	01 October 2021	Public Works indicated that it is concerned about water levels and asked where TGME will source water for its operations.	Ms Kruger explained that an Environmental Impact Assessment study will be undertaken to assess potential	Refer to Section 4.3.9 on water supply discussions as well as Section 10.7 and 10.8 where the baseline water quality is

STAKEHOLDER	CONSULTATION METHOD	DATE OF COMMENTS RECEIVED	ISSUES RAISED	RESPONSE TO ISSUES AS MANDATED BY THE APPLICANT	SECTION REFERENCE IN THE DRAFT SCOPING REPORT
				impacts and propose appropriate mitigation measures.	described as well as groundwater impact and baseline quality.
Mr June Sibiya	Virtual meeting on Zoom	01 October 2021	Public Works expressed concern about unintended impacts that could be posed by the project on the receiving environment	TGME has appointed specialists to evaluate the impacts on the receiving environment.	Refer to Section 15 of the report for the initial impacts identified. The EIA report will include more detailed impacts.
Mr June Sibiya	Virtual meeting on Zoom	01 October 2021	Clarification in terms of benefits for the government other than economic benefits to be further discussed.	Noted	This will be addressed in the EIA.
Mr June Sibiya	Virtual meeting on Zoom	01 October 2021	Public Works welcomes development, however it is concerned about social impacts such as influx of job seekers coming into Pilgrim’s Rest. This will add pressure to existing infrastructure, there are existing housing challenges in the area.	TGME confirmed that independent environmental impact assessment studies, which will include a socio-economic study, will be undertaken to assess potential impacts (both positive and negative) and recommend practical mitigation measures. All stakeholders will be provided with an opportunity to review specialist findings, potential impacts and proposed mitigation measures.	Refer to Section 15 of the report for the initial impacts identified. The EIA report will include more detailed impacts

STAKEHOLDER	CONSULTATION METHOD	DATE OF COMMENTS RECEIVED	ISSUES RAISED	RESPONSE TO ISSUES AS MANDATED BY THE APPLICANT	SECTION REFERENCE IN THE DRAFT SCOPING REPORT
				Stakeholders will review and provide comments/ suggestions on potential impacts and mitigation measures.	
Mr June Sibiya	Virtual meeting on Zoom	01 October 2021	The proposed 1500 job opportunities should be seen as a multiplier factor.	Mr Terence Mokale stated that TGME's proposed developments have the potential to contribute to tourism restoration, resuscitate mining in the area which will assist to revive economy, procurement and local economic development.	N/A
1.2 Maorabjang Communal Property Association (CPA)					
CPA	One-on-one consultation meeting	02 October 2021	The CPA has granted consent to TGME to apply for an Environmental Authorisation, Waste Management Licence and Water Use licence over the following properties: <ul style="list-style-type: none"> ❖ Ponieskrans 543 KT (Remaining Extent); 	Comment noted.	N/A

STAKEHOLDER	CONSULTATION METHOD	DATE OF COMMENTS RECEIVED	ISSUES RAISED	RESPONSE TO ISSUES AS MANDATED BY THE APPLICANT	SECTION REFERENCE IN THE DRAFT SCOPING REPORT
			<ul style="list-style-type: none"> ❖ Frankfort 509 KT (Portion 4; 5 and the Remaining Extent. <p>Landowner consent was granted on 08 October 2021.</p>		
1.3 York Timbers Proprietary Limited (York Timbers)					
Ms Sue Hsieh	One-on-one consultation meeting	21 October 2021	Requested TGME to provide clarity by specifying which Mining Right Application/ activities was the consultation meeting for.	Mr Thornton responded that the meeting in question is for the 83 MR environmental authorisation application process.	N/A
Mr Gerald Stoltz	One-on-one consultation meeting	21 October 2021	Asked how does TGME's funding work, is funding sponsored by the holding company/ BEE structure.	Mr Mundell confirmed that the community has a free carry. Funding comes from Theta Gold Mines Limited an Australian Listed Company ("Theta").	N/A
Mr Eric Droomer	One-on-one consultation meeting	21 October 2021	Asked TGME to confirm if the Australian holding company partner owns 70% stake and 30% of the company is owned locally	Ms Natasha Thomas-Kasangana confirmed that Australian partner owns 70% of the company and 26% stake is currently owned locally. Ms Thomas-Kasangana said that the Mining Charter requires that local ownership should be 30% ownership target.	Refer to Section 4.2 - TGME is now held by Theta Gold Mines Limited, listed on the Australian Stock Exchange, with Chinese, German and American investors. Over the last

STAKEHOLDER	CONSULTATION METHOD	DATE OF COMMENTS RECEIVED	ISSUES RAISED	RESPONSE TO ISSUES AS MANDATED BY THE APPLICANT	SECTION REFERENCE IN THE DRAFT SCOPING REPORT
				Over time, TGME will reach the 30% as contemplated in the Mining Charter.	two years, R58 million has been invested in exploration, environmental authorisations, community upliftment programs, and continuous Mine infrastructure maintenance. The re-development of the historical underground mines will provide TGME with the revenue to continue with this investment.
Mr Eric Droomer	One-on-one consultation meeting	21 October 2021	Asked TGME to elaborate on what the reference made in relation to land claimants in the presentation entails.	Ms Thomas-Kasangana stated that the land claimants refer to Maorabjang CPA. Mr Mundell clarified that Maorabjang CPA is no longer a land claimant. The CPA already received the land. The land in question includes all properties where all the old	Refer to Section 9.2.1 on land claimant's request.

STAKEHOLDER	CONSULTATION METHOD	DATE OF COMMENTS RECEIVED	ISSUES RAISED	RESPONSE TO ISSUES AS MANDATED BY THE APPLICANT	SECTION REFERENCE IN THE DRAFT SCOPING REPORT
				Barloworld farms were located, north of Pilgrim’s Rest.	
Ms Winstanley Terry	One-on-one consultation meeting	21 October 2021	Requested TGME to explain what the purpose of transferring a designated mining right was.	Ms Thomas-Kasangana stated that transferring Mining Right 358 to Sabie Mines was based on geographical convenience. TGME will not implement this option, unless there are corporate structuring requirements in the future.	N/A
Ms Winstanley Terry	One-on-one consultation meeting	21 October 2021	Asked if TGME is confirming that Mining Rights 358 will not be transferred to Sabie Mines.	Ms Thomas-Kasangana confirmed that TGME will not transfer Mining Right 358 to Sabie Mines yet but it could be an option considered in the future.	N/A
Ms Sue Hsieh	One-on-one consultation meeting	21 October 2021	Requested TGME to further elaborate on the statement: “Transferring Mining Rights 358 to Sabie Mines was based on geographical convenience”	Ms Thomas- Kasangana explained the Sabie Mining rights as follows: <ul style="list-style-type: none"> ❖ MR358 – Rietfontein ❖ MR198- Elandsdrift ❖ MR433- Glynn’s Lydenburg 	N/A

STAKEHOLDER	CONSULTATION METHOD	DATE OF COMMENTS RECEIVED	ISSUES RAISED	RESPONSE TO ISSUES AS MANDATED BY THE APPLICANT	SECTION REFERENCE IN THE DRAFT SCOPING REPORT
				<p>❖ MR10161-An overarching larger Sabie Mining right</p> <p>Depending on the corporate objectives of the group, the southern licences would be grouped into one investment package.</p>	
Ms Sue Hsieh	One-on-one consultation meeting	21 October 2021	Asked if transferring of Mining Rights is motivated by the fact that these Mining Rights are in Sabie.	Ms Thomas- Kasangana confirmed that transferring of Mining Rights is motivated by the fact that these Mining Rights are located in Sabie.	N/A
Ms Sue Hsieh	One-on-one consultation meeting	21 October 2021	Requested TGME to clarify if Sabie Mines will be a separate entity.	Ms Thomas- Kasangana confirmed that Sabie Mines is a separate entity.	N/A
Ms Terry Winstanley	One-on-one consultation meeting	21 October 2021	Asked if the MR341 is part of the Glynn's Lydenburg mining right.	Ms Thomas- Kasangana said that MR341 is Grootfontein.	N/A
Mr Eric Droomer	One-on-one consultation meeting	21 October 2021	Asked if there is a map indicating the locations of all TGME mining right areas.	<p>Ms Thomas- Kasangana confirmed that a map with all Mining Right</p> <p>Areas will be shared with York.</p>	N/A- this was provided outside of the scope of this project.

STAKEHOLDER	CONSULTATION METHOD	DATE OF COMMENTS RECEIVED	ISSUES RAISED	RESPONSE TO ISSUES AS MANDATED BY THE APPLICANT	SECTION REFERENCE IN THE DRAFT SCOPING REPORT
Mr Eric Droomer	One-on-one consultation meeting	21 October 2021	Referred to the map in the presentation and proceeded to ask which of TGME's proposed mining activities are on York properties and if there are state owned properties.	Ms Thomas- Kasangana stated that it includes the entire portfolio, there is a bundle in the North, Central near the plant and a bundle in Sabie.	N/A- this was provided outside of the scope of this project
Ms Sue Hsieh	One-on-one consultation meeting	21 October 2021	Asked where the North bundle is situated	Ms Thomas- Kasangana said that the North Bundle is in Pilgrim's Rest. Mr Mundell added that to the North of Pilgrim's Rest includes Vaalhoek and Frankfort mines.	N/A- this was provided outside of the scope of this project
Ms Terry Winstanley	One-on-one consultation meeting	21 October 2021	<p>York will send a request for a consolidated list of information. York needs a map that shows the following:</p> <ul style="list-style-type: none"> ❖ TGME's mining right areas; ❖ Cadastral descriptions; <p>Ms Winstanley stated that it is a challenge to understand where all areas fit and what does it mean for York.</p>	Mr Mundell replied that it is for this reason that TGME suggested a site tour with York on all TGME mining right areas, to have the same understanding.	A site visit was held on the 1 st of December 2021.

STAKEHOLDER	CONSULTATION METHOD	DATE OF COMMENTS RECEIVED	ISSUES RAISED	RESPONSE TO ISSUES AS MANDATED BY THE APPLICANT	SECTION REFERENCE IN THE DRAFT SCOPING REPORT
Ms Terry Winstanley	One-on-one consultation meeting	21 October 2021	York does not have a map that shows the overlaps between TGME mining rights and properties owned by York. It would also want to understand the type of activities in relation to the properties, whether it is an underground mine etc.	The request was noted. <i>Post meeting note: Maps were sent to York on 28 October 2021</i>	Refer to Section 4.3 for the description of the project proposed.
Mr John Crawford Brunt	One-on-one consultation meeting	21 October 2021	Suggested that it would be useful if TGME could send York shapefiles and GPS Co-ordinates which York can overlay onto its property.	The suggestion was accepted. <i>Post meeting note: The requested information was sent to York.</i>	This information has been provided to York separately.
Mr Gerald Stoltz	One-on-one consultation meeting	21 October 2021	Asked TGME to explain which entity will be the operating company.	Mr Mundell confirmed that TGME will be the operating company.	Refer to Section 4.2 for the history of the mining.
Mr Gerald Stoltz	One-on-one consultation meeting	21 October 2021	Asked TGME to provide clarification in terms of the environmental obligations, who will be the responsible entity.	Mr Mundell confirmed that TGME will be responsible for the environmental liabilities.	Refer to Section 20.3.11 for the scope of the Rehabilitation Financial provision assessment.
Mr Gerald Stoltz	One-on-one consultation meeting	21 October 2021		Mr Mundell stated that the responsible entity will have to absorb the liability. York will be	Refer to Section 20.3.11 for the scope of the Rehabilitation Financial provision assessment

STAKEHOLDER	CONSULTATION METHOD	DATE OF COMMENTS RECEIVED	ISSUES RAISED	RESPONSE TO ISSUES AS MANDATED BY THE APPLICANT	SECTION REFERENCE IN THE DRAFT SCOPING REPORT
			Concerned that if TGME transfers the Mining Rights into a shelf entity, who will be responsible for the liability.	consulted on TGME's development strategy.	
Ms Sue Hsieh	One-on-one consultation meeting	21 October 2021	Commented that according to the BEE structure (as presented) it seems Sabie Mines will not be considered.	Ms Thomas- Kasangana stated that Sabie Mines is a TGME subsidiary, it is not a mining right holder.	N/A
Ms Sue Hsieh	One-on-one consultation meeting	21 October 2021	Ms Hsieh said that she notes that it is not active.	Mr Mundell explained that if one transfers a Mining Right to a different entity, it triggers a transfer application under Section 11 in terms of the Mineral and Petroleum Resources Development Act 28 of 2002 (MPRDA). In terms of the BEE shareholding structure, TGME needs a shareholder in Sabie Mines. It's a consideration going forward	N/A
Mr Gerald Stoltz	One-on-one consultation meeting	21 October 2021	Noted TGME's BEE structure, it's an efficient way to get funds back to the holding company.	Ms Thomas- Kasangana added that an application in terms of Section 11 of the MPRDA takes	N/A

STAKEHOLDER	CONSULTATION METHOD	DATE OF COMMENTS RECEIVED	ISSUES RAISED	RESPONSE TO ISSUES AS MANDATED BY THE APPLICANT	SECTION REFERENCE IN THE DRAFT SCOPING REPORT
				approximately 2 years to process, and it is not part of TGME's medium term strategy.	
Ms Terry Winstanley	One-on-one consultation meeting	21 October 2021	Indicated that York is expressing its concerns about liability issues because TGME has an existing problem on land owned by York in Elandsdrift. Concerned whether TGME will rehabilitate the area because previously TGME failed to rehabilitate the area on which it (TGME) undertook mining activities.	Noted	Refer to Section 20.3.11 for the scope of the Rehabilitation Financial provision assessment. More detail around this will be provide in the EIA.
Ms Terry Winstanley	One-on-one consultation meeting	21 October 2021	Noted that the status of the mining rights as indicated in the presentation is misleading.	Noted. <i>Post meeting note: Maps were sent to York on 28 October 2021.</i>	N/A
Ms Terry Winstanley	One-on-one consultation meeting	21 October 2021	Pointed out that there seems to be an initial 2021-2024 phase and then 2022-2025; this is not aligned with information presented on Theta's website. The website refers to three phases, it would be useful to know how TGME's proposed development strategy fits into the strategy	Mr Mundell stated that the three phases as presented on the Theta website are exactly what TGME will be undertaking and is showing in the presentation. TGME is amending the Environmental Management Programme (EMPr) approved in	Refer to Section 4.3 for the description of the project proposed.

STAKEHOLDER	CONSULTATION METHOD	DATE OF COMMENTS RECEIVED	ISSUES RAISED	RESPONSE TO ISSUES AS MANDATED BY THE APPLICANT	SECTION REFERENCE IN THE DRAFT SCOPING REPORT
			presented on the Australian side. Ms Winstanley added that it is not clear which of the three phases development relates to the mining rights (referenced in the presentation) Ms Winstanley requested TGME to explain their bigger picture plan, and how it could affect York.	terms of the MPRDA and applying for an environmental authorisation in terms of the National Environmental Management Act 107 of 1998 (NEMA), because there is a new Mine Works Programme that triggers new listed activities. Mr Mundell further added that TGME has different plans to what was previously approved in the original EMPr.	
Ms Sue Hsieh	One-on-one consultation meeting	21 October 2021	Referred to the information (Mining Rights) presented and asked if the Mining Rights in brackets (as per the presentation) have approved EAs and whether TGME will be amending all the existing EAs.	Mr Mundell confirmed that not all mining rights will be amended, most EMPrs will be amended and new NEMA EA's will be required.	N/A
Ms Sue Hsieh	One-on-one consultation meeting	21 October 2021	Requested for clarity in terms of status/phase of each Mining Right.	Mr Du Triou responded as follows: ❖ MR83- Phase 1	The project described in Section 4.3 is the MR 83 Phase 1 project.

STAKEHOLDER	CONSULTATION METHOD	DATE OF COMMENTS RECEIVED	ISSUES RAISED	RESPONSE TO ISSUES AS MANDATED BY THE APPLICANT	SECTION REFERENCE IN THE DRAFT SCOPING REPORT
				<ul style="list-style-type: none"> ❖ Rietfontein is MR 351 ❖ Vaalhoek is on MR10167 ❖ part of the MR358 includes the Glynn's Lydenburg <p>Mr Mundell added that the Beta section is spread over three mining rights.</p> <p>MR83, MR341 which is on York's property and MR330.</p>	
Ms Terry Winstanley	One-on-one consultation meeting	21 October 2021	Indicated that it would be beneficial (for York) to have information about the link between Mining Right area and the associated Mining Right Applications.	Mr Mundell pointed out that the information (referred to by Ms Winstanley) was shared with York during the previous engagements.	N/A
Ms Terry Winstanley	One-on-one consultation meeting	21 October 2021	Stated that York is in possession of a map (provided by TGME), however it is difficult to see where all parts fit together that is, Mining Right Areas	Mr Mundell said that the first phase application (83 MR application in question), it incorporates Beta, Frankfort and	Refer to Section 4.3 for the description of the project proposed.

STAKEHOLDER	CONSULTATION METHOD	DATE OF COMMENTS RECEIVED	ISSUES RAISED	RESPONSE TO ISSUES AS MANDATED BY THE APPLICANT	SECTION REFERENCE IN THE DRAFT SCOPING REPORT
			<p>and the associated Mining Right Numbers, which of the water use licence covers mining activities. York needs to understand the full picture of TGME’s current authorisations.</p> <p>The Background Information Document sent by TGME makes reference to existing Water Use Licence and then there is mention of a withdrawn application.</p> <p>The format of information regarding TGME’s current/ future authorisations and associated mining activities is not clear to York.</p>	<p>CDM. Mr Mundell explained that the reason behind this, is because of the contentious relationship with York. TGME did not want to proceed with the First Gold strategy with a strained relationship with York. This was taken out of the Phase 1. TGME will bring the MR341 application in as part of Phase 2. Beta South and Central will also form part of Phase 2.</p>	
Ms Terry Winstanley	One-on-one consultation meeting	21 October 2021	York has raised concerns about surface mining. Ms Winstanley asked if surface mining has been withdrawn and whether TGME will be pursuing	Mr Mundell said that TGME has put the option of surface mining on the back burner. For various reasons informed this decision	Refer to Section 4.3 for the description of the project proposed.

STAKEHOLDER	CONSULTATION METHOD	DATE OF COMMENTS RECEIVED	ISSUES RAISED	RESPONSE TO ISSUES AS MANDATED BY THE APPLICANT	SECTION REFERENCE IN THE DRAFT SCOPING REPORT
			underground mining and will consider surface mining in the near future.	<p>which includes that from an economic point of view, it is difficult to obtain approval for surface mining and the cost of mining does not make economic sense.</p> <p>TGME will review a strategy for open case mining.</p>	
Mr Eric Droomer	One-on-one consultation meeting	21 October 2021	Stated that TGME must clearly state whether surface mining activities will happen or not.	Mr Mundell emphasised that TGME is currently dealing with the (83 MR) application for underground mining activities. TGME will not consider surface mining activities for the 83 MR application. Should open pit mining activities be considered in the future, it will be in a separate application and there will be stakeholder engagement at that stage.	Refer to Section 4.3 for the description of the project proposed.
Ms Sue Hsieh	One-on-one consultation meeting	21 October 2021	Asked in which phase will surface mining activities feature.	Mr Mundell explained that surface mine activities do not feature in any of the three phases	Refer to Section 4.3 for the description of the project proposed.

STAKEHOLDER	CONSULTATION METHOD	DATE OF COMMENTS RECEIVED	ISSUES RAISED	RESPONSE TO ISSUES AS MANDATED BY THE APPLICANT	SECTION REFERENCE IN THE DRAFT SCOPING REPORT
				referenced and discussed in the presentation, because economically, there are better options to consider.	
Ms Sue Hsieh	One-on-one consultation meeting	21 October 2021	Enquired if there are environmental approvals for MR330 and MR10167 for open pit activities.	Mr Mundell indicated that there are approved environmental authorisations for MR330 and MR10167, the approvals are not for open pit mining activities.	N/A
Ms Sue Hsieh	One-on-one consultation meeting	21 October 2021	Asked TGME to confirm if there are existing Environmental Authorisations and if these will be amended in the future.	Mr Mundell said that existing environmental authorisations will need to be amended in the future.	Refer to Section 4.3 for the description of the project proposed which is an amendment of the approved EMPr.
Mr Eric Droomer	One-on-one consultation meeting	21 October 2021	Requested TGME to confirm if they will need to amend the existing environmental authorisations to include open pit mining activities.	Mr Mundell stated that existing environmental authorisations will not be amended to include open cast mining activities.	Refer to Section 4.3 for the description of the project proposed.
Mr Gerald Stoltz	One-on-one consultation meeting	21 October 2021	Noted that the presentation indicates the following details: ❖ MR 83 (approved environmental authorisations);	Ms Thomas- Kasangana stated that TGME had received grant letters for certain of the mining rights, but has not received approval letters for the	Approvals associated with this application is mentioned in Section 4.2.

STAKEHOLDER	CONSULTATION METHOD	DATE OF COMMENTS RECEIVED	ISSUES RAISED	RESPONSE TO ISSUES AS MANDATED BY THE APPLICANT	SECTION REFERENCE IN THE DRAFT SCOPING REPORT
			<ul style="list-style-type: none"> ❖ MR 341 (approved EA) and MR 330 ❖ MR 358 (approved EA), MR 10161 and MR 10167 <p>There is no indication on whether there is an approved environmental authorisation for MR 10161 and MR 10167. Commented that there an assumption that there are no approved environmental authorisations for both MR10161 and MR10167.</p>	environmental authorisations as yet (MR330, MR10161/67)	
Ms Terry Winstanley	One-on-one consultation meeting	21 October 2021	Suggested that it would be helpful if TGME could give an indication of executed Mining Rights, approved EMPs so that York can understand the full picture and how these could potentially affect York. Indicated the York will send an information requirements list to TGME.	<i>Post meeting note: A list of executed Mining Rights and approved EMPs was sent to York.</i>	
Mr Mitford Mundell	One-on-one consultation meeting	21 October 2021	Asked what the main reason behind York's objection against TGME's proposed mining activities are.	Ms Winstanley said that York does not understand the following:	Refer to Section 4.3 for the description of the project proposed.

STAKEHOLDER	CONSULTATION METHOD	DATE OF COMMENTS RECEIVED	ISSUES RAISED	RESPONSE TO ISSUES AS MANDATED BY THE APPLICANT	SECTION REFERENCE IN THE DRAFT SCOPING REPORT
				<ul style="list-style-type: none"> ❖ How TGME’s proposed mining activities affect York; ❖ Which properties will be mined (underground mining/ surface mining); ❖ Where there is underground mining, what is the surface infrastructure and how does that affect York; ❖ Where will access roads be located, crossing a plantation by a third-party employee is a huge fire risk and one of the most adverse impacts are fires at the plantations; 	Refer to Section 15 of the report for the initial impacts identified. The EIA report will include more detailed impacts

STAKEHOLDER	CONSULTATION METHOD	DATE OF COMMENTS RECEIVED	ISSUES RAISED	RESPONSE TO ISSUES AS MANDATED BY THE APPLICANT	SECTION REFERENCE IN THE DRAFT SCOPING REPORT
				<ul style="list-style-type: none"> ❖ TGME is now proposing to expand, and create a potential for significant pollution, how does that affect York; ❖ What are the mitigating factors that York should be comforted by, as TGME proposes to expand the Tailings Storage Facility (TSF); ❖ Is the existing TSF lined; ❖ For the expansion of the TSF, TGME will need water, but this detail (quantity of water) is not disclosed to York. TGME refers to “per ton of ore mined”; <p>TGME also refers to “existing water use rights allocations”- this</p>	

STAKEHOLDER	CONSULTATION METHOD	DATE OF COMMENTS RECEIVED	ISSUES RAISED	RESPONSE TO ISSUES AS MANDATED BY THE APPLICANT	SECTION REFERENCE IN THE DRAFT SCOPING REPORT
				<p>is does not make sense in a mining context;</p> <ul style="list-style-type: none"> ❖ At this point York does not understand what TGME proposed mining activities mean for York’s operations and its potential liability; ❖ In relation to the beneficiation plant, York is the owner of that the land, and being an owner attracts primary liability for pollution. <p>It should be noted that York does not outright object to TGME’s proposed mining activities, but York wants to have a clear understanding of the impacts / potential liabilities that could potentially result from the proposed TGME mining activities.</p>	

STAKEHOLDER	CONSULTATION METHOD	DATE OF COMMENTS RECEIVED	ISSUES RAISED	RESPONSE TO ISSUES AS MANDATED BY THE APPLICANT	SECTION REFERENCE IN THE DRAFT SCOPING REPORT
Mr Mitford Mundell	One-on-one consultation meeting	21 October 2021	<p>Stated that it is important for TGME to understand York's stance because each time TGME's attempts to engage with York, TGME has been brushed off. Mr Mundell referred to the response provided by Mr Gerald Stolz that TGME will provide minimal job opportunities for the community. It is for this reason that TGME has decided to invite community representatives to the meeting, this will provide community representatives an opportunity to hear what York has to say about the proposed mining activities. Mr Mundell added that TGME has been holding back from telling the community - a shareholder of the business what is really going on. Mr Mundell stated that 6000 job opportunities will be created over a 5 -year period, 1500 job opportunities will be directly created by TGME. According to research conducted by the Minerals Council, 4 job opportunities will be created</p>	<p>Mr Stoltz requested that TGME re-consider its statements, York does provide job opportunities to the community members. The local economy is kept active by York and the Forestry industry. York has undertaken significant community development projects for local communities.</p> <p>York is in the sustainable resource business, whilst TGME is an extractive industry which could potentially be detrimental to the environment.</p> <p>Ms Winstanley made the following statements:</p> <ul style="list-style-type: none"> ❖ TGME ought to see the situation from York's perspective. For the past six years, York has requested TGME to rehabilitate 	N/A

STAKEHOLDER	CONSULTATION METHOD	DATE OF COMMENTS RECEIVED	ISSUES RAISED	RESPONSE TO ISSUES AS MANDATED BY THE APPLICANT	SECTION REFERENCE IN THE DRAFT SCOPING REPORT
			<p>indirectly from one job opportunity that would be created by a mine (in this case TGME).</p> <p>Mr Mundell said it would be good if York went on a site visit to view the mining right area.</p> <p>Mr Mundell emphasised that York and TGME need to work together to improve the conditions in the area. York needs to explain why there is resistance to co-operate with TGME. If there are issues of concern such compensation and road maintenance, TGME is willing to look into resolving these issues in a most practical and fair manner.</p> <p>Mr Mundell asked why it seems that York is adamant to put obstacles in TGME's proposal to create job opportunities in an area with 85% unemployment rate.</p>	<p>the pollution caused by TGME on the Elandsdrift mining right area.</p> <p>This has caused York the primary liability as a landowner. York did not create the situation in Elandsdrift. TGME created the situation in Elandsdrift and then walked away from the leach pad without remediation;</p> <p>❖ There was no resolution for the past four years with regards to the rehabilitation process (TGME's responsibility)</p> <p>York asked for the specialist studies for the Elandsdrift project.</p> <p>TGME responded that it will be provided once all the studies have been completed and we will provide York with a presentation.</p>	

STAKEHOLDER	CONSULTATION METHOD	DATE OF COMMENTS RECEIVED	ISSUES RAISED	RESPONSE TO ISSUES AS MANDATED BY THE APPLICANT	SECTION REFERENCE IN THE DRAFT SCOPING REPORT
			TGME has noted (information received from community representative) that it seems there are no job opportunities provided by York to surrounding communities of Pilgrims Rest.		
Mr Jacques du Triou	One-on-one consultation meeting	21 October 2021	Pointed out that it is incorrect to state that TGME has not been responsive towards York's concerns. He explained that since Mr Mitford Mundell's tenure at TGME, there have been ongoing engagements between TGME and York.	Ms Winstanley said that the discussions were initiated only because TGME wants to recommence mining activities. Mr Mundell said that they could not do anything about what the new management team had inherited from previous management of TGME, but he was committed to forging functional relations between the two companies in their mutual commercial interest. It is not true that TGME is rehabilitating only because of York.	N/A

STAKEHOLDER	CONSULTATION METHOD	DATE OF COMMENTS RECEIVED	ISSUES RAISED	RESPONSE TO ISSUES AS MANDATED BY THE APPLICANT	SECTION REFERENCE IN THE DRAFT SCOPING REPORT
Ms Terry Winstanley	One-on-one consultation meeting	21 October 2021	<p>Stated that York is currently sitting with an issue of landowner-liability because of historical pollution.</p> <p>Regardless of who was managing it, the entity that has caused the pollution problem, has not remediated the historical mining, however TGME wants to undertake additional mining activities that could potentially cause more pollution.</p> <p>Stated that York is happy to some extent that something is being done.</p> <p>Emphasised that TGME should look at this situation from York's perspective.</p>	<p>Mr Mundell said that TGME is making the necessary attempts to remediate.</p> <p>TGME would like York to understand the importance of the proposed developments.</p>	The 83 MR project will require a financial provision and rehabilitation plan to be done as per Section 20.3.11. Actions in this regard will be provide in the EIA.
Mr Gerald Stoltz	One-on-one consultation meeting	21 October 2021	<p>York is not insensitive to the immediate communities' plight.</p> <p>It is not a fair comment to state that York is not contributing to the development of the local communities.</p>	Mr Du Triou acknowledged Mr Stoltz and Ms Winstanley's comments about sharing details about TGME's mining right areas and presenting the information visually.	Impacts on York will be evaluated in the EIA.

STAKEHOLDER	CONSULTATION METHOD	DATE OF COMMENTS RECEIVED	ISSUES RAISED	RESPONSE TO ISSUES AS MANDATED BY THE APPLICANT	SECTION REFERENCE IN THE DRAFT SCOPING REPORT
			<p>TGME needs to appreciate that forestry land in South Africa is finite. In the forestry industry one cannot get another hectare of land in the escarpment to plant.</p> <p>Mr Stoltz said that should York lose a hectare of land; it cannot replace it. It is for this reason that it is important for York to understand how TGME's proposed mining activities will impact on York operations, look at the alternatives and mitigation measures.</p>	<p>Mr Du Triou emphasised Mr Mundell's suggestion that a site visit is a necessary engagement activity to be undertaken by both parties (TGME and York) to TGME's mining right areas.</p>	
Mr Gerald Stoltz	One-on-one consultation meeting	21 October 2021	<p>Requested TGME to share the shapefiles, upon receipt of the shapefile, York will overlay them on its plantations.</p> <p>Mr Stoltz confirmed that York is willing to go on a site visit with TGME.</p>	<p>Mr Mundell said that it has always been TGME's stance to be on the same page with York and have active engagement, TGME has nothing to hide, and it (TGME) is open to working with York.</p> <p>Asked that York informs TGME timeously about its availability for a site visit and indicate its information requirements, TGME</p>	Site visit was held on the 1 st of December 2021.

STAKEHOLDER	CONSULTATION METHOD	DATE OF COMMENTS RECEIVED	ISSUES RAISED	RESPONSE TO ISSUES AS MANDATED BY THE APPLICANT	SECTION REFERENCE IN THE DRAFT SCOPING REPORT
				is prepared to share the information required by York.	
M Eric Droomer	One-on-one consultation meeting	21 October 2021	<p>Commented that historically mining has a bad reputation, mining activities occur, and the land is left unrehabilitated.</p> <p>York needs assurance from TGME that mining will be undertaken in a responsible manner and that the land will be rehabilitated.</p>	Mr Du Triou said that Theta is an Australian Securities Exchange (ASX) listed company and therefore intends to mine responsibly and restore Pilgrims Rest.	Refer to Section 10.2. This will be further elaborated on in the EIA.
Mr Gerald Stoltz	One-on-one consultation meeting	21 October 2021	Concerned that York will have to take responsibility for environmental liability - a responsibility York has been carrying for the past six years.	<p>Mr Mundell pointed out that illegal mining still takes place currently - this is what TGME would like to show York on the proposed site visit.</p> <p>TGME wants to mine the old workings, however, first need to put out the fire out at the entrance (fires made by illegal miners), before they can enter. Mining (illegal) is carrying on, and it is only TGME that can put a stop</p>	The 83 MR project will require a financial provision and rehabilitation plan to be done as per Section 20.3.11. Actions in this regard will be provide in the EIA.

STAKEHOLDER	CONSULTATION METHOD	DATE OF COMMENTS RECEIVED	ISSUES RAISED	RESPONSE TO ISSUES AS MANDATED BY THE APPLICANT	SECTION REFERENCE IN THE DRAFT SCOPING REPORT
				<p>to illegal mining activities undertaken in the area.</p> <p>Mr Mundell added that mining is no longer seen a destructive industry, no company will be granted a mining right if the intention is to destroy the environment.</p>	
Mr Gerald Stoltz	One-on-one consultation meeting	21 October 2021	Referred to the hectares of land lost to mining in Johannesburg. Mr Stoltz said that York does not want to be in similar situation (as in Johannesburg) where land is sterilised by mining activities.	Comment noted.	Impacts on York will be evaluated in the EIA
Mr Eric Droomer	One-on-one consultation meeting	21 October 2021	Indicated that York's discomfort is the lack of compliance from the Government, the important factor is that York needs to be assured that TGME will take responsibility for its liabilities.	<p>Mr Mundell emphasised that Theta is a ASX listed company, if there is ever a time when there is environmental incident, it will destroy the company.</p> <p>TGME cannot be seen as a company that does not operate responsibly.</p>	Refer to Section 4.2

STAKEHOLDER	CONSULTATION METHOD	DATE OF COMMENTS RECEIVED	ISSUES RAISED	RESPONSE TO ISSUES AS MANDATED BY THE APPLICANT	SECTION REFERENCE IN THE DRAFT SCOPING REPORT
Ms Sue Hsieh	One-on-one consultation meeting	21 October 2021	<p>Ms Hsieh made the following statements:</p> <ul style="list-style-type: none"> ❖ It seems there is a perception that York is blocking TGME from pursuing its proposed mining developments; York has to put together all the pieces of information from TGME - hence York cannot see the bigger picture; ❖ York would like to see TGME presenting its proposed plans / programmes and seek input from York about potential risks and opportunities of working together. 	<p>Mr Mundell acknowledged Ms Sue Hsieh's statements.</p> <p>Mr Mundell added that he is encouraged by York's intention to engage and work with TGME. TGME has for a long time requested to have active engagements with York, but these requests were declined by York. York has always maintained that they only want to engage on the Elandsdrift matter.</p>	N/A
Mr Bradly Thornton	One-on-one consultation meeting	21 October 2021	Summarised that a more detailed response (the bigger picture) is to be provided to York. Following on that, a site visit is proposed.	A summary of the points raised was acknowledged by attendees.	Information was provided and a site visit was held.

STAKEHOLDER	CONSULTATION METHOD	DATE OF COMMENTS RECEIVED	ISSUES RAISED	RESPONSE TO ISSUES AS MANDATED BY THE APPLICANT	SECTION REFERENCE IN THE DRAFT SCOPING REPORT
				Ms Winstanley added that York will send a detailed information requirement list to TGME.	
Ms Natasha Thomas-Kasangana	One-on-one consultation meeting	21 October 2021	Suggested that all attendees have a look at the plant (on the maps - Appendix B)	A copy of the infrastructure map was shared with all attendees.	Section 4.3.1 and 4.3.2 describes the plant and proposed upgrades on York property.
Ms Terry Winstanley	One-on-one consultation meeting	21 October 2021	Asked if locations as indicated in the presentation: “Future mine development opportunities” are existing mining rights or potential resources.	Mr Mundell responded by stating that it is historic mines.	Refer to section 4 of the scoping report for the current phase project description.
Ms Sue Hsieh	One-on-one consultation meeting	21 October 2021	Asked if TGME will explore these mines as indicated in the presentation: Future mine development opportunities”.	Mr Mundell said that TGME will explore these mines over time. TGME has 130 years’ worth of information and is systematically working through that information. There are more than 50 old mines covered by these mining rights (as indicated in the presentation). TGME is currently looking at six mining areas, the area is vast.	Refer to section 4 of the scoping report for the current phase project description.

STAKEHOLDER	CONSULTATION METHOD	DATE OF COMMENTS RECEIVED	ISSUES RAISED	RESPONSE TO ISSUES AS MANDATED BY THE APPLICANT	SECTION REFERENCE IN THE DRAFT SCOPING REPORT
				<p>Overtime it will be pulled into the resource. TGME has over 6 million ounces worth of resource.</p> <p>All the areas as presented on the slide bearing the following reference “Future mine development opportunities” are not part of the proposed phases but form part of the investigations to pull it in in future.</p>	
Mr Gerald Stoltz	One-on-one consultation meeting	21 October 2021	Asked how the underground mine will be supported	Mr Du Triou said that the mine will be supported by timber.	The mining method is discussed in Section 8.3.3.
Mr Eric Droomer	One-on-one consultation meeting	21 October 2021	Asked what TGME means by the statement: “At later stage” as indicated/presented by Mr Jacques du Triou.	Mr Du Triou explained that TGME has started with the pre-feasibility study to take the surface tailings and deposit it in the underground voids in the form of sedimentation. TGME will fill up all the voids.	Not part of this project scope.

STAKEHOLDER	CONSULTATION METHOD	DATE OF COMMENTS RECEIVED	ISSUES RAISED	RESPONSE TO ISSUES AS MANDATED BY THE APPLICANT	SECTION REFERENCE IN THE DRAFT SCOPING REPORT
Mr Gerald Stoltz	One-on-one consultation meeting	21 October 2021	Asked what the depth of the mine is.	<p>Mr Du Triou said that the average level which TGME will start mining is 150 metres.</p> <p>Mr Mundell said that it should be noted that it is adit running into the mountains, and the further one goes the deeper it gets, these adits extend towards the reef.</p>	Refer to section 4.3 on the project description.
Mr Gerald Stoltz	One-on-one consultation meeting	21 October 2021	Enquired if it is on the same level or it follows the reef.	Mr Du Triou said that TGME follows the reef, the average depth of mining dips between 3°- 7° away from the adit.	Refer to section 4.3 on the project description.
Ms Sue Hsieh	One-on-one consultation meeting	21 October 2021	Requested details about the property description of the plant.	<p>Mr Du Triou said that the proposed plant is situated on the footprint where the old plant is located.</p> <p>Ms Thomas- Kasangana said its located-on Portion 1 of Grootfontein.</p>	Refer to section 4.3 on the project description.

STAKEHOLDER	CONSULTATION METHOD	DATE OF COMMENTS RECEIVED	ISSUES RAISED	RESPONSE TO ISSUES AS MANDATED BY THE APPLICANT	SECTION REFERENCE IN THE DRAFT SCOPING REPORT
Mr John Crawford Brunt	One-on-one consultation meeting	21 October 2021	It seems TGME will be mining on dolomitic soils, asked if this will not result in sinkholes and if the health and safety aspect of the probability of sinkholes has been taken into consideration.	<p>Mr Du Triou indicated that a dolomitic study was started a few months ago, TGME is working with the Council of Geoscience. Drilling of holes (29 holes down to 60 metres) are currently underway. According to the geophysical work conducted so far, the results indicate that there are not a lot of “potholes” and dolomite where the plant and the TSF are located. Once the studies are concluded, TGME will be in a better position to know if there are any hotspots to be avoided.</p>	Refer to Section 10.4 on geology and initial discussion on dolomite in Section 10.8. The EIA will include the detailed findings of the dolomite study.
Ms Terry Winstanley	One-on-one consultation meeting	21 October 2021	Asked if the TSF is lined.	Mr Du Triou confirmed that the TSF is lined, the TSF in Elandsdrift is also lined. The liner integrity is being tested via a sample sent for analysis in Texas.	The proposed phases of the TSF is explained in Section 4.3.3 and the waste classification and initial risk assessment is discussed in Section 10.8.3.

STAKEHOLDER	CONSULTATION METHOD	DATE OF COMMENTS RECEIVED	ISSUES RAISED	RESPONSE TO ISSUES AS MANDATED BY THE APPLICANT	SECTION REFERENCE IN THE DRAFT SCOPING REPORT
Mr Gerald Stoltz	One-on-one consultation meeting	21 October 2021	Asked if TGME can share how many grams per ton of gold will be mined.	Mr Jacques du Triou said on average it is 9 grams per ton, other areas that have been sampled are estimated to be up to 32 grams per ton.	N/A
Ms Terry Winstanley	One-on-one consultation meeting	21 October 2021	Asked if TGME will be interested in buying the land owned by York.	Mr Mitford Mundell said that TGME has been interested in buying the piece of land owned by York (within TGME's mining right area).	N/A
Ms Terry Winstanley	One-on-one consultation meeting	21 October 2021	TGME may not impact on the commercial plantation but if that is York's land, and there are open areas dedicated to conservation, there is an obligation under the FSC (Forest Stewardship Council). This required that there are certain percentages that are dedicated to conservation. There may not be a direct commercial implication, but if there is an approved FSC footprint, it might have an impact.	Ms Thomas- Kasangana said that TGME is looking at ecological compensation packages that could address Ms Winstanley's concern.	Refer to Section 10.9.3 for the high-level actions proposed for continued mining. Initial mitigation measures have been proposed by the specialist and is addressed in Section 16.

STAKEHOLDER	CONSULTATION METHOD	DATE OF COMMENTS RECEIVED	ISSUES RAISED	RESPONSE TO ISSUES AS MANDATED BY THE APPLICANT	SECTION REFERENCE IN THE DRAFT SCOPING REPORT
Ms Sue Hsieh Ms Terry Winstanley	One-on-one consultation meeting	21 October 2021	Asked if Frankfort is 8km from the plant, what are the transportation options considered by TGME. Asked if the road would cross on York's land.	Mr Du Triou said it is all proposed to be trucked on dirt roads, including ore from Vaalhoek. Mr Du Triou said it will not cross on York's land but on South African Forestry Company SOC Limited (SAFCOL's) land.	Refer to section 4.3.7. A traffic impact assessment will form part of the EIA.
Mr John Crawford Brunt	One-on-one consultation meeting	21 October 2021	Asked for clarity in terms of process materials, where will the processed materials be taken to.	Mr Du Triou said it will be taken to the TSF and from there it will be taken underground in the form of sedimentation backfill in future should approval be received. Gold will be flown out to somewhere like Rand Refinery.	Refer to Section 4.3
Mr Eric Droomer	One-on-one consultation meeting	21 October 2021	Asked if TGME considered the fact that once it replaces illegal miners there will be confrontations/ conflict.	Mr Mundell said that TGME has effectively started dealing with illegal miners. An example is Frankfort mine.	N/A
Mr Gerald Stoltz	One-on-one consultation meeting	21 October 2021	Once TGME starts dealing with illegal miners, York will be affected because there will be increased fires.	The concern has been noted.	N/A Mitigation will be added in the EIA

STAKEHOLDER	CONSULTATION METHOD	DATE OF COMMENTS RECEIVED	ISSUES RAISED	RESPONSE TO ISSUES AS MANDATED BY THE APPLICANT	SECTION REFERENCE IN THE DRAFT SCOPING REPORT
Ms Sue Hsieh	One-on-one consultation meeting	21 October 2021	Asked if TGME has a strategy to deal with illegal miners.	Mr Mundell said that TGME will bring in a security company which has been successful in managing the issue of illegal miners in for instance the Free State. The security company deals with illegal miners professionally and know how to deal with confrontations.	N/A Mitigation will be added in the EIA
Ms Terry Winstanley	One-on-one consultation meeting	21 October 2021	Commented that illegal miners have migrated to South Africa because of no job opportunities in their countries. She asked if there was no way that they can be offered opportunities at the mine.	Mr Mundell indicated that TGME has previously engaged with illegal miners to determine, their immigration status and skills. Ms Thomas-Kasangana noted however that South African local community members would be prioritised for employment. Skilled positions could only be filled with immigrants in possession of valid work permits.	N/A Mitigation will be added in the EIA
Ms Terry Winstanley	One-on-one consultation meeting	21 October 2021	Asked about the anticipated timeframes for submission of the environmental authorisation application.	Ms Kruger said it is anticipated that the environmental authorisation application will be submitted in November 2021,	Refer to Section 9.1 for landowner consent feedback

STAKEHOLDER	CONSULTATION METHOD	DATE OF COMMENTS RECEIVED	ISSUES RAISED	RESPONSE TO ISSUES AS MANDATED BY THE APPLICANT	SECTION REFERENCE IN THE DRAFT SCOPING REPORT
				<p>she added that landowner consent will be required for the submission of the environmental authorisation application. The plant area being York's property means TGME needs to obtain landowner consent from York.</p> <p>Consent has been obtained from Maorabjang CPA.</p> <p>Landowner consent from SAFCOL and Mpumalanga Department of Public Works, Roads and Transport is currently underway.</p>	
Mr Eric Droomer	One-on-one consultation meeting	21 October 2021	Asked if the application in question only affects the property in which the plant is located - York's property	Ms Thomas- Kasangana confirmed that the plant area is located on York's property (Portion 1 of the Farm Grootfontein 562 KT).	Please refer to property description in Section 2
Ms Terry Winstanley	One-on-one consultation meeting	21 October 2021	Raised a concern that the scoping report has been developed with no input from York.	Ms Kruger stated that the Scoping Report has been drafted based on conceptual engineering designs and inputs from the	This report is the scoping report for review.

STAKEHOLDER	CONSULTATION METHOD	DATE OF COMMENTS RECEIVED	ISSUES RAISED	RESPONSE TO ISSUES AS MANDATED BY THE APPLICANT	SECTION REFERENCE IN THE DRAFT SCOPING REPORT
				appointed specialists. The Scoping report will be made available for to York and other interested and affected parties for review and comment.	
Ms Natasha ThomasKasangana	One-on-one consultation meeting	21 October 2021	Asked if Ms Terry Winstanley wanted to be provided with an opportunity to provide input to the Scoping Report prior to the formal public review period.	<p>Ms Winstanley stated that it would be helpful that York is provided with sufficient time to review the report. Ms Thomas-Kasangana said that the public review and comment period will be longer due to the period having to run over the exclusion period according to NEMA.</p> <p>Mr Thornton said that 30 days public review period is a regulatory time frame. He said he does not see any limitations in engaging with York upfront.</p>	N/A
Mr Gerald Stoltz	One-on-one consultation meeting	21 October 2021	Asked TGME to confirm whether the area used for the plant has a lease agreement in place.	Ms Natasha Thomas- Kasangana said there is an endorsement in the title deed allowing TGME access to the area for ore mining	N/A

STAKEHOLDER	CONSULTATION METHOD	DATE OF COMMENTS RECEIVED	ISSUES RAISED	RESPONSE TO ISSUES AS MANDATED BY THE APPLICANT	SECTION REFERENCE IN THE DRAFT SCOPING REPORT
				and processing and the required infrastructure development.	
Mr Gerald Stoltz	One-on-one consultation meeting	21 October 2021	Queried if the granting of access is free because as the landowner, York has not received compensation.	Ms Thomas- Kasangana said the granting of access is not free and indicated that TGME will engage York regarding this matter. Mr Mundell said that it is part of the title deed, TGME would like to buy the property that the plant is situated on	N/A
Mr Gerald Stoltz	One-on-one consultation meeting	21 October 2021	Welcomed TGME's the proposal to take that land off York's hands, Mr Gerald Stoltz stated that it is not a commercial area for York.	An offer has been provided to York.	N/A
Mr Mitford Mundell	One-on-one consultation meeting	21 October 2021	Asked if York would be interested in selling the piece of land to TGME.	Mr Stoltz indicated that a formal proposal should be presented by TGME to York for approval by York's board members.	N/A
Mr Gerald Stoltz	One-on-one consultation meeting	21 October 2021	Indicated that York has a scheduled board meeting on 11 November 2021, a site visit and further engagement with TGME will be pursued after the board meeting.	This comment was acknowledged.	N/A

STAKEHOLDER	CONSULTATION METHOD	DATE OF COMMENTS RECEIVED	ISSUES RAISED	RESPONSE TO ISSUES AS MANDATED BY THE APPLICANT	SECTION REFERENCE IN THE DRAFT SCOPING REPORT
2 Directly Affected Lawful Occupier					
2.1 South African Forestry Company SOC Limited (SAFCOL)					
SAFCOL representatives	Face-to face consultation meeting	01 October 2021	<p>It was noted that SAFCOL does not have an intention to oppose TGME 's proposed developments. SAFCOL is willing to support TGME in facilitating the process of obtaining land occupier consent.</p> <p>TGME requested SAFCOL to sign the land occupier consent form for both the EA and WUL Applications.</p> <p>TGME will submit licences in terms of Section 23 of the National Forest Act, 1998 (Act 84 of 1998) to conduct activities on properties in the 83MR Mining Area that are defined as State Forests.</p> <p>SAFCOL requested for TGME to compile a letter addressed to Mr Selby Mwelase clearly stating TGME's</p>	Comments were noted.	Section 5 refers to applicable legislation and permits are required by TGME.

STAKEHOLDER	CONSULTATION METHOD	DATE OF COMMENTS RECEIVED	ISSUES RAISED	RESPONSE TO ISSUES AS MANDATED BY THE APPLICANT	SECTION REFERENCE IN THE DRAFT SCOPING REPORT
			<p>intention. A letter to this effect has been compiled and submitted to Mr Mwelase on 10 October 2021.</p> <p>SAFCOL proposed that TGME should take Mr Mwelase on a site tour since he had prior commitments for 19 October 2021 when the site visit would take place.</p>		
Mr Chris Foster, Environmental Practitioner	Site visit	19 October 2021	Will the Beta North adit also be re-opened.	Mr Mocketla confirmed that the adit in Beta North will be re-opened.	Refer to section 4.3 on the project description.
Mr Chris Foster, Environmental Practitioner	Site visit	19 October 2021	Asked if there are different factions of illegal miners in the area.	Mr Mocketla confirmed that there are different factions of illegal miners in the area.	N/A
Mr Chris Foster, Environmental Practitioner	Site visit	19 October 2021	If TGME starts mining will illegal miners not move to another area.	Ms Thomas-Kasangana said it is not a linear solution, it requires multiple stakeholder inputs and action.	Noted mitigation to be included in EIA
Mr Chris Foster, Environmental Practitioner	Site visit	19 October 2021	Consider a crime forum for the area.	Mr Mocketla welcomed the suggestion.	Noted mitigation to be included in EIA

STAKEHOLDER	CONSULTATION METHOD	DATE OF COMMENTS RECEIVED	ISSUES RAISED	RESPONSE TO ISSUES AS MANDATED BY THE APPLICANT	SECTION REFERENCE IN THE DRAFT SCOPING REPORT
Mr Chris Foster, Environmental Practitioner	Site visit	19 October 2021	Do the illegal miners live in the mine?	Mr Freddy Mocketla confirmed that illegal miners stay on the mine's premises for lengthy periods at a time.	N/A
3 Directly Affected Farm workers					
During the compilation of the Comments Responses Report, no comments were received from this stakeholder group.					
4 Adjacent Landowners/ occupiers					
During the compilation of the Comments Responses Report, no comments were received from this stakeholder group.					
5 Host Community/ies					
Mr Joseph Khumalo Community Representative Pilgrims Rest Community Representative	Site visit	19 October 2021	It is important to get mining going, reduce illegal presence, improve safety and tourism and reduce environmental degradation.	Comment noted.	N/A
6 District Municipality: Ehlanzeni District Municipality (EDM)					
Ms Thabile Mahlaku	One-on-one consultation meeting	20 October 2021	Asked if the emissions report will be included as part of the Environmental Impact Assessment (EIA) report.	Ms Kruger confirmed that the emissions report will be appended to the EIA report. She	Refer to Section 10.3

STAKEHOLDER	CONSULTATION METHOD	DATE OF COMMENTS RECEIVED	ISSUES RAISED	RESPONSE TO ISSUES AS MANDATED BY THE APPLICANT	SECTION REFERENCE IN THE DRAFT SCOPING REPORT
				added that the Scoping Report will provide baseline data of the study area.	
Ms Thabile Mahlaku	One-on-one consultation meeting	20 October 2021	Requested TGME to invite Ehlanzeni District Municipality to a site visit.	The request was noted.	N/A
Ms Thabile Mahlaku	One-on-one consultation meeting	20 October 2021	Asked what the expected Life of Mine (LoM) is.	Ms Thomas-Kasangana said the LoM is expected to between 7 - 8 years.	Refer to Section 7
Ms Thabile Mahlaku	One-on-one consultation meeting	20 October 2021	<p>Recommended that the Atmospheric Emissions Licence (AEL) application be registered on the South African Atmospheric Emission Licensing and Inventory Portal (SAAELIP).</p> <p>Ms Thabile stated that each activity triggered in terms of the National Environmental Management: Air Quality Act, 2004 (Act No. 39 of 2004), will be at R10 000 per activity.</p> <p>Ms Thabile explained the submission/ approval of the AELs follows:</p>	Comment was noted.	Refer to Section 10.3

STAKEHOLDER	CONSULTATION METHOD	DATE OF COMMENTS RECEIVED	ISSUES RAISED	RESPONSE TO ISSUES AS MANDATED BY THE APPLICANT	SECTION REFERENCE IN THE DRAFT SCOPING REPORT
			<ul style="list-style-type: none"> ❖ Officials from the District Municipality will review the application. ❖ Following the review, a site visit will be initiated. <p>Officials from the District Municipality will draft an AEL - TGME will be provided with an opportunity to review the AEL prior to it being finalised.</p>		
Mr Bradly Thornton	One-on-one consultation meeting	20 October 2021	Asked if the District Municipality will consider processing the AEL should there be any appeals on an Environmental Authorisation.	Ms Mahlaku said that the AEL will only be granted if there are no appeals against the project.	N/A
Ms Thabile Mahlaku	One-on-one consultation meeting	20 October 2021	Requested that all environmental reports for review and comment must be sent to the attention of Ms Rirhandzu Ntusi.	Comment was noted.	N/A
Ms Rirhandzu Ntusi	One-on-one consultation meeting	20 October 2021	Thanked TGME for the presentation and for considering the District Municipality as key stakeholder in the proposed project.	Comment was noted.	N/A

STAKEHOLDER	CONSULTATION METHOD	DATE OF COMMENTS RECEIVED	ISSUES RAISED	RESPONSE TO ISSUES AS MANDATED BY THE APPLICANT	SECTION REFERENCE IN THE DRAFT SCOPING REPORT
			<p>She said the proposed project and TGME's Social Responsibility is noted and welcomed by the District Municipality.</p>		
<p>7 Local Municipality: Thaba Chweu Local Municipality (TCLM)</p>					
<p>During the compilation of the Comments Responses Report, no comments were received from this stakeholder group.</p>					
<p>8 Department of Forestry, Fisheries and the Environment (DFFE)</p>					
<p>Mr Izak van der Merwe</p>	<p>Virtual Meeting (Zoom)</p>	<p>15 September 2021</p>	<p>Asked that TGME send maps showing which land portions will be affected for Morgenzon and other protected areas as well as the impacts on the trees and forests there might be?</p> <p>Izak van der Merwe also indicated that the affected state forest area is actually mostly grassland, so it is Section 23 licensing on State Forest that is at issue, rather than Section 7 (clearance of natural forest trees or Section 15 cutting of protected trees). The state forest is managed as Primary Conservation Area.</p>	<p>Mr Botha indicated that the presentation has some maps to clarify what impacts there will be on trees and forest and that more detailed maps (fine scale maps) will be sent to DEFF. But that TGME does understand that a S23 licence will certainly be required, this will be made part of the Terms of Reference for the STS.</p>	<p>Initial ecological sensitivity maps are shown in Section 10.9.</p>

STAKEHOLDER	CONSULTATION METHOD	DATE OF COMMENTS RECEIVED	ISSUES RAISED	RESPONSE TO ISSUES AS MANDATED BY THE APPLICANT	SECTION REFERENCE IN THE DRAFT SCOPING REPORT
Mr Izak van der Merwe	Virtual Meeting (Zoom)	15 September 2021	Asked that the presentation be emailed to all attendees.	Mr Botha indicated that the presentation and maps will be emailed.	N/A
Ms Sibongile Mampe	Virtual Meeting (Zoom)	15 September 2021	Asked if the Landowners of Morgenzon, Mount Sheba are aware of the proposed project. She also asked if TGME could confirm if the final declaration of the intention to declare of Morgenzon as a Forest Nature Reserve has taken place.	Mr Botha confirmed that the declaration has not been confirmed. He also indicated that the landowner Mount Sheba is aware of the mining re the Beta Environmental process.	Refer to Section 10.9 and Section 11 for maps showing the protected areas.
Mr Izak van der Merwe	Virtual Meeting (Zoom)	15 September 2021	Indicated that it would be advisable to have a joint meeting/workshop with all the relevant stakeholders. He mentioned the following stakeholders: Department of Forestry, Fisheries and the Environment, SAFCOL, Mpumalanga Tourism and Parks Agency (MPTA) and Kruger to Canyon (K2C).	Comment was noted.	N/A
Mr Izak van der Merwe	Virtual Meeting (Zoom)	15 September 2021	Mr van der Merwe asked if there is perhaps an underground hydrological study available for the DFFE to have a look at.	Mr Botha indicated that there was one done for the Beta open pit project, but for MR83 new studies will be done and shared with the stakeholders.	Refer to Section 10.8 and Annexure I.

STAKEHOLDER	CONSULTATION METHOD	DATE OF COMMENTS RECEIVED	ISSUES RAISED	RESPONSE TO ISSUES AS MANDATED BY THE APPLICANT	SECTION REFERENCE IN THE DRAFT SCOPING REPORT
Ms Karen Govender	Virtual Meeting (Zoom)	15 September 2021	Asked if the spatial database could be made available of the impacts on the insidiousness forest.	Noted.	N/A
Ms Natasha Thomas-Kasangana	Virtual Meeting (Zoom)	15 September 2021	Stated that TGME intends to arrange a site visit, DFFE and other key stakeholders will be invited.	<p>Mr Bester indicated that he would like to attend and Ms Sibongile Mampe indicated that we need to invite the following stakeholders to the site visit as well:</p> <ul style="list-style-type: none"> ❖ SAFCOL; ❖ Mpumalanga Parks and Tourism Agency (MTPA); ❖ Kruger to Canyon ❖ (DFFE Legal department; ❖ (Forestry, PA, and B&C section) ❖ DMRE representatives from the National and Regional offices. 	Refer to invitees to the site visit in Section 9.3 and Annexure E.

STAKEHOLDER	CONSULTATION METHOD	DATE OF COMMENTS RECEIVED	ISSUES RAISED	RESPONSE TO ISSUES AS MANDATED BY THE APPLICANT	SECTION REFERENCE IN THE DRAFT SCOPING REPORT
9 Department of Mineral Resources and Energy (DMRE)					
Adv. Mmadikeledi Malebe	Virtual meeting (Zoom)	22 September 2021	Expressed appreciation to the project team for the presentation. The information shared in the presentation is noted.	Comment noted.	N/A
Ms Modilati Malapane	Virtual meeting (Zoom)	22 September 2021	<p>Indicated that the information shared is appreciated. She added that the project information should be shared with the Regional Office, which is the entry point and will be in the position to provide additional guidance.</p> <p>Ms Malapane indicated that Ms Mashudu Mutengwe is sent by the Regional Manager to represent the Regional Office.</p> <p>Ms Malapane added that TGME should further liaise with the Regional Office as some requests (in the presentation) can be adequately addressed by the officials in the Regional Office.</p>	Comment noted.	N/A

STAKEHOLDER	CONSULTATION METHOD	DATE OF COMMENTS RECEIVED	ISSUES RAISED	RESPONSE TO ISSUES AS MANDATED BY THE APPLICANT	SECTION REFERENCE IN THE DRAFT SCOPING REPORT
Ms Modilati Malapane	Virtual meeting (Zoom)	22 September 2021	Suggested that Adv. Malebe provide more clarity on the issue of Illegal mining. She further indicated that any illegal activity should be reported.	Comment noted.	Section 10.1 shows some photos of illegal mining activities.
Adv. Mmadikeledi Malebe	Virtual meeting (Zoom)	22 September 2021	Indicated that it was mentioned in the presentation that there will be approximately 1500 job opportunities, she requested clarity in terms of the number of current employees.	Ms Thomas-Kasangana said that TGME currently has 30 employees as TGME is not yet operational. The plan is to use the proposed MR83 as the entry point to become revenue- generating and fund developments of TGME's proposed mining developments. Ms Natasha Thomas-Kasangana added that the identified 1 500 job opportunities related to TGME's initial mine strategy. TGME has not started with the recruitment process yet except for the Frankfort trial-mining which is currently been undertaken. She further added that TGME is not processing any ore.	N/A

STAKEHOLDER	CONSULTATION METHOD	DATE OF COMMENTS RECEIVED	ISSUES RAISED	RESPONSE TO ISSUES AS MANDATED BY THE APPLICANT	SECTION REFERENCE IN THE DRAFT SCOPING REPORT
Adv. Mmadikeledi Malebe	Virtual meeting (Zoom)	22 September 2021	The presentation also states there is strong local support, towards TGME's projects. This is noted and lauded by the DMRE.	Comment noted.	N/A
Adv. Mmadikeledi Malebe	Virtual meeting (Zoom)	22 September 2021	<p>Confirmed that the issue of illegal mining is an ongoing concern. The DMRE has a dedicated unit from the National Office (in collaboration with the South African Police Services), that deals with illegal-mining related matters. DMRE encourages TGME to contact this unit. Contact details of the relevant Chief Director will be shared with TGME.</p> <p>In addition, Adv. Malebe indicated that there is a forum led by the Premier's office (Mpumalanga region) that also focuses on an integrated approach to combat illegal mining. Adv. Malebe suggested that TGME participates in this Forum. Participation into the Nelspruit Forum and the National</p>	<p>Ms Natasha Thomas-Kasangana stated that TGME is part of the Barberton forum. She further noted that it will be valuable if TGME engages with forum led by the Premier's office and the National DMRE unit responsible for managing illegal mining activities. TGME will request details of the forum and the National DMRE unit from the Regional Office to participate actively.</p>	N/A

STAKEHOLDER	CONSULTATION METHOD	DATE OF COMMENTS RECEIVED	ISSUES RAISED	RESPONSE TO ISSUES AS MANDATED BY THE APPLICANT	SECTION REFERENCE IN THE DRAFT SCOPING REPORT
			DMRE unit needs to be co-ordinated to ensure TGME's participation.		
Adv. Mmadikeledi Malebe	Virtual meeting (Zoom)	22 September 2021	Stated that the DMRE views stakeholder engagement as an important mechanism to keep all stakeholders informed about TGME's plans/projects.	Comment noted.	Refer to Section 9 and Annexure E
Adv. Mmadikeledi Malebe	Virtual meeting (Zoom)	22 September 2021	Pointed out that it is important for the Regional Office to be kept informed about TGME's proposed developments, the Regional Office will be responsible for assessing the environmental applications and reports. Encouraged TGME to schedule a meeting with the Regional Office to provide them with the information regarding the proposed project. This will assist the Regional Office to gain better understanding of the project and TGME's plans.	Comment noted.	N/A
Adv. Mmadikeledi Malebe	Virtual meeting (Zoom)	22 September 2021	The invitation to a site visit and Bi-monthly meetings is welcome, this will	Mr Terence Mokale thanked the DMRE for their input, he stated that such meetings are crucial. He confirmed that TGME will contact	N/A

STAKEHOLDER	CONSULTATION METHOD	DATE OF COMMENTS RECEIVED	ISSUES RAISED	RESPONSE TO ISSUES AS MANDATED BY THE APPLICANT	SECTION REFERENCE IN THE DRAFT SCOPING REPORT
			<p>assist with understanding the area better.</p> <p>Advised to engage with the Regional Office. Meeting invites to the Regional Office should be communicated timeously with the relevant officials.</p>	<p>the regional office for further discussions as suggested by Adv. Malebe.</p>	
<p>Adv. Mmadikeledi Malebe</p>	<p>Virtual meeting (Zoom)</p>	<p>22 September 2021</p>	<p>Pursuant to TGME's request to the DMRE to assist with facilitating the process with Minister Barbara Creecy (Conditions for Continued Mining (UG) on the proposed Morgenzon Forest Nature Reserve extension and grant Section 23 NFA permits), Adv. Malebe suggested that TGME submits a letter to the DMRE Minister requesting for inter-governmental co-operation. Adv Malebe indicated that from an official level, it is a challenge to delegate upwards.</p> <p>Adv. Malebe indicated that a request for a pre-application meeting is a reasonable request in line with the</p>	<p>Mr Terence Mokale confirmed that TGME will submit a letter to the Minister to facilitate inter-governmental co-operation.</p>	<p>Also refer to high level actions to be proposed for continued mining in Section 10.9.3.</p>

STAKEHOLDER	CONSULTATION METHOD	DATE OF COMMENTS RECEIVED	ISSUES RAISED	RESPONSE TO ISSUES AS MANDATED BY THE APPLICANT	SECTION REFERENCE IN THE DRAFT SCOPING REPORT
			National Environmental Management Act (Act No.107 of 1998). TGME should inform the Regional Office of such a request timeously to accommodate TGME on the proposed dates (as indicated in the presentation).		
Adv. Mmadikeledi Malebe	Virtual meeting (Zoom)	22 September 2021	Stated that the bi-monthly meetings will occur once an application for Environmental Authorisation has been lodged.	Comment noted.	N/A
Adv. Mmadikeledi Malebe	Virtual meeting (Zoom)	22 September 2021	Indicated that the DMRE acknowledges the likely positive economic impact the project would have on Pilgrim's Rest. Adv. Malebe added that collaboration between the Government and the private sector is important for the country's economy.	Comment noted.	N/A
Ms Natasha Thomas-Kasangana	Virtual meeting (Zoom)	22 September 2021	Asked if Ms Mashudu Mutengwe had any comments or should TGME liaise with the Regional Office through the Regional Manager.	Adv. Malebe confirmed that further liaison should be done with the Regional Manager.	N/A

STAKEHOLDER	CONSULTATION METHOD	DATE OF COMMENTS RECEIVED	ISSUES RAISED	RESPONSE TO ISSUES AS MANDATED BY THE APPLICANT	SECTION REFERENCE IN THE DRAFT SCOPING REPORT
Adv. Mmadikeledi Malebe	Virtual meeting (Zoom)	22 September 2021	Requested a copy of the presentation.	Ms Natasha Thomas- Kasangana confirmed that a copy of the presentation will be sent to DMRE representatives. <i>Post meeting note: A copy of the presentation and recordings of the meeting were sent to all attendees. A hyperlink to download the files (presentation and audio recording of meeting was sent by email on 22 September 2021.</i>	N/A
10 Department of Health					
During the compilation of the Comments Responses Report, no comments were received from this stakeholder group.					
11 Mpumalanga Department of Agriculture Rural Development, Land and Environmental Affairs (MDARDLEA)					
Ms Robyn Luyt	Site visit	19 October 2021	Asked where the illegal miners sell the gold and how do they obtain mercury.	Mr Mocketla indicated that illegal miners sell gold on the illegal market.	N/A
Ms Robyn Luyt	Site visit	19 October 2021	Asked what does trial mining entail.	Ms Thomas-Kasangana said that TGME is testing the methodology on a very small scale to check	N/A

STAKEHOLDER	CONSULTATION METHOD	DATE OF COMMENTS RECEIVED	ISSUES RAISED	RESPONSE TO ISSUES AS MANDATED BY THE APPLICANT	SECTION REFERENCE IN THE DRAFT SCOPING REPORT
				that everything works. This for instance includes determining if TGME have the right drills etc. to mine economically	
Ms Robyn Luyt	Site visit	19 October 2021	Asked if TGME interacts with illegal miners	Mr Mocketla confirmed that TGME does interact with illegal miners when required.	N/A
Ms Robyn Luyt	Site visit	19 October 2021	This is a Category A water resource (Blyde River).	Mr Eddie Riddell confirmed that it is a Category A water resource.	Refer to Section 10.9.2
Kongiwe Environmental	Email correspondence	28 September 2021	A formal Letter of enquiry was compiled and sent to the Land Claims Commission, Mpumalanga Department: Agriculture, Rural Development, Land and Environmental Affairs (DARDLEA) Office of the Regional Land Claims Commissioner: Mpumalanga Province on Tuesday, 28 September 2021. The letter contained a list of all the directly affected properties for the project.	No response has been received from the Land Claims Commissioner.	Refer to Section 9.2.1.
12 Department of Water and Sanitation (DWS)					
During the compilation of the Comments Responses Report, no comments were received from this stakeholder group.					

STAKEHOLDER	CONSULTATION METHOD	DATE OF COMMENTS RECEIVED	ISSUES RAISED	RESPONSE TO ISSUES AS MANDATED BY THE APPLICANT	SECTION REFERENCE IN THE DRAFT SCOPING REPORT
13 National Nuclear Regulator (NNR)					
Mr Patle Mohajane	Email correspondence	03 August 2021	Requested for a meeting with representatives from TGME.	<p>Theta Gold has made a decision to delay the Theta opencast project in favour of prioritising the re-operationalisation of our historic underground mines within the current mining right with DMRE Reference Number: MP 30/5/1/2/2/83 MR (effective date 16 October 2013). This decision has been made due to the potential impact on critical biodiversity areas of the Theta opencast infrastructure layout.</p> <p>Our pre-feasibility studies and engineering concept designs have been completed for project to recommence with underground mining at our Frankfort, Beta North, Dukes, Clewer and Morgezon Mines. Our current environmental authorisations</p>	<p>Refer to project description in Section 4.3.</p> <p>The previous studies will be included in the EIA.</p>

STAKEHOLDER	CONSULTATION METHOD	DATE OF COMMENTS RECEIVED	ISSUES RAISED	RESPONSE TO ISSUES AS MANDATED BY THE APPLICANT	SECTION REFERENCE IN THE DRAFT SCOPING REPORT
				<p>does not authorise all the proposed activities and we will therefore have to apply for an amendment to our current water use licence, amendment to our environmental management programme and apply for a new environmental authorisation in terms of the National Environmental Management Act. Submission of these applications will still take place this year. The NNR will be an interested and affected party in these applications.</p> <p>The NNR was invited to attend a site visit on 19 October 2021.</p>	
Mr Patle Mohajane	Site visit	19 October 2021	Consider a radon study in the adits, pre-mining, to establish the baseline and to envisage if radiation during mining can be an issue.	Comment noted.	Previous studies conducted will be included in the EIA.

STAKEHOLDER	CONSULTATION METHOD	DATE OF COMMENTS RECEIVED	ISSUES RAISED	RESPONSE TO ISSUES AS MANDATED BY THE APPLICANT	SECTION REFERENCE IN THE DRAFT SCOPING REPORT
14 Mpumalanga Tourism Parks Agency (MTPA)					
Mr Frans Krige, Regional Director	Site visit	19 October 2021	Asked if Illegal miners will potentially be employed by TGME when mining resumes.	Mr Mocketla indicated that if illegal miners apply for positions through the correct channels and are documented then they will be considered.	N/A
Mr Frans Krige, Regional Director	Site visit	19 October 2021	Are artificial wetlands currently considered for pollution management?	Mr Mocketla said this is a good idea and should be considered in the mine planning. Currently stormwater controls are being identified.	Current pollution management is included in the project description in Section 4.3 as part of each shaft and section. EcoElementum is in charge of the designs. Refer to Figures in Annexure D.
Mr Frans Krige, Regional Director	Site visit	19 October 2021	Pilgrims Rest needs an economic revival	Mr Mocketla said that restarting mining can progress economic development in Pilgrims Rest and reduce poverty and crime.	Refer to Section 10.12, further mitigation and impact on the socio-economic environment will be included in the EIA.

STAKEHOLDER	CONSULTATION METHOD	DATE OF COMMENTS RECEIVED	ISSUES RAISED	RESPONSE TO ISSUES AS MANDATED BY THE APPLICANT	SECTION REFERENCE IN THE DRAFT SCOPING REPORT
Mr Frans Krige, Regional Director	Site visit	19 October 2021	Will the return water dams at the TGME plant be refurbished for reuse?	Mr Mokitla confirmed that the return water dams at the TGME plant be refurbished for reuse.	Current pollution management is included in the project description in Section 4.3 as part of each shaft and section. Eco Elementum is in charge of the designs. Refer to Figures in Annexure D.
Mr Mervyn Lotter	Site visit	19 October 2021	Are we not in an area where there is an intention to declare a reserve?	Mr Botha said that the project team is aware of the intention but understand it excludes the mine surface footprint.	Refer to Section 11 that shows the newly declared Forest Nature reserve.
15 South African National Parks (SANPARKS)					
Dr Eddie Riddell, Conservation Management, Skukuza SANPARKS	Site visit	19 October 2021	Asked if there are stormwater and rehabilitation management measures in place.	Mr Mokitla said that it is important to note that no new disturbance is envisaged. TGME intends developing within existing disturbed footprints. Stormwater management, especially clean and dirty water separation, and rehabilitation plans are being	Refer to Section 4.3 for the project description and stormwater management proposed.

STAKEHOLDER	CONSULTATION METHOD	DATE OF COMMENTS RECEIVED	ISSUES RAISED	RESPONSE TO ISSUES AS MANDATED BY THE APPLICANT	SECTION REFERENCE IN THE DRAFT SCOPING REPORT
				considered in current and future studies.	
16 Interested Parties					
16.1 Sabie Chamber of Commerce and Tourism (SCCT)					
Ms Bronwyn Morris	One-on-one consultation meeting	21 October 2021	Asked if TGME has a plan in place to deal with illegal mining activities being undertaken in their mining areas.	Mr Mundell said TGME has a hired a security company that deals with illegal mining in a professional manner. He added that illegal mining will only cease once TGME starts mining in the area.	Refer to Section 10.9.3 for actions proposed as part of continued mining including rehabilitation of areas of damage by illegal miners.
Ms Bronwyn Morris	One-on-one consultation meeting	21 October 2021	Asked if TGME starts with mining in Sabie, will an Environmental Impact Assessment (EIA) process be undertaken.	Ms Kruger confirmed that an EIA for Sabie which will be undertaken in the future and the SCCT will be kept updated. Mr Mundell added that a pre-feasibility study for Rietfontein is currently underway.	N/A
Ms Bronwyn Morris	One-on-one consultation meeting	21 October 2021	Enquired about how TGME plans to manage mining waste.	Mr Mundell said that waste will be deposited to the Tailings Storage	Refer to Section 4.3.3 and Sections 4.3.10 and 4.3.11

STAKEHOLDER	CONSULTATION METHOD	DATE OF COMMENTS RECEIVED	ISSUES RAISED	RESPONSE TO ISSUES AS MANDATED BY THE APPLICANT	SECTION REFERENCE IN THE DRAFT SCOPING REPORT
				Facility (TSF) at the TGME Plant area.	
Ms Bronwyn Morris	One-on-one consultation meeting	21 October 2021	Asked where ore will be sourced from.	Mr Mundell said for phase 1, ore will be sourced from Beta North, Clewer, Dukes and Morgenzon (CDM) and Frankfort, all these are existing underground workings.	Refer to Section 4.3 for the project description
Ms Bronwyn Morris	One-on-one consultation meeting	21 October 2021	Indicated that the questions the SCCT has compiled are mostly for mining activities in Sabie.	Ms Thomas- Kasangana encouraged Ms Morris to send written questions/ concerns to TGME.	N/A
Mr Rupert Culwick	One-on-one consultation meeting	21 October 2021	Indicated that the SCCT will not oppose TGME's proposed mining activities, provided all environmental impacts are mitigated.	Mr Mundell pointed that TGME is a subsidiary of Theta Gold Mines Limited, a company listed on the Australian Stock Exchange, with Chinese, German and American investors. We need to manage and mitigate the environmental impacts caused by our mining operations, since failure to do so is a risk to our listing. Mr Mundell expressed his apologies for the negative	Section 15 and 16 described the initial impacts and mitigation. These will be refined in the EIA.

STAKEHOLDER	CONSULTATION METHOD	DATE OF COMMENTS RECEIVED	ISSUES RAISED	RESPONSE TO ISSUES AS MANDATED BY THE APPLICANT	SECTION REFERENCE IN THE DRAFT SCOPING REPORT
				comments uttered by the previous management team.	
Mr Mitford Mundell	One-on-one consultation meeting	21 October 2021	Pointed out TGME will develop a Social and Labour Plan (SLP) in line with the Mining Charter. TGME will engage with the SCCT and other relevant stakeholder to investigate Local Economic Development projects that TGME can invest in.	Comment was noted and welcomed.	N/A
Ms Bronwyn Morris	One-on-one consultation meeting	21 October 2021	Stated that she will send a list of questions and concerns to TGME.	Comment was noted and welcomed.	N/A