

*Developing inclusive gifted & talented educational theory  
practice & provision  
by*



*Implementing Passion-led Learning  
&  
A Living Personal(ised) Curriculum*



APEX Workshops



TASC Days at Camerton



Collaborative, creative artists at St Mary's Bathwick



Discovery at Swainswick

*Everyone Starts With A General Passion For Learning  
&  
Can Develop Particular Passions For Learning.*

Collaborative, creative researchers at Wellsway



Researching passions at St Keyna's







Learning at Chew Stoke

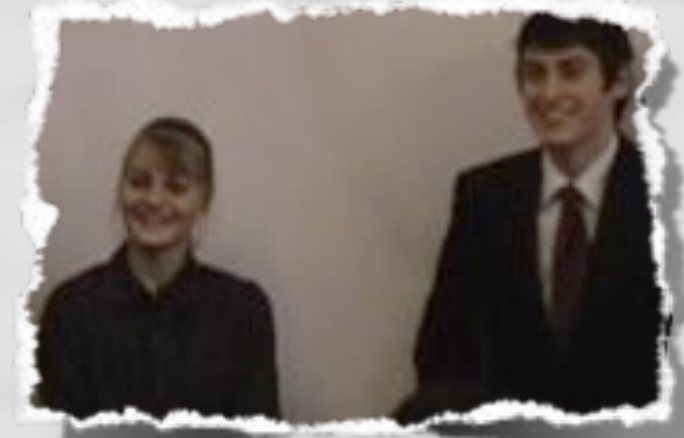

Research communities at Wellsway

*As We Create, Offer & Thoughtfully Value Gifts We Enhance Our Own Learning & Life & That Of Others.*

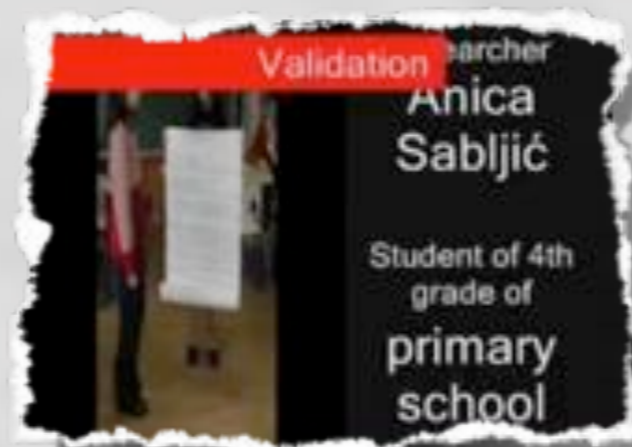

Action researchers in Croatia

# *AN EDUCATOR'S CHALLENGE IS TO ENABLE*

## *EACH LEARNER:*



• To recognise, value & work with their unique constellation of passions

&

• To develop & enhance talents for creating, offering & thoughtfully valuing gifts, throughout their life

# *DEVELOPING INCLUSIVE GIFTED & TALENTED EDUCATIONAL THEORY, PRACTICE & PROVISION*

Educators create and enhance educational space, opportunities & relationships to support all learners:

- ② Developing and enhancing their talents through knowledge creating research
- ② Creating & offering, as gifts, accounts of the knowledge generated through their passion-led learning
- ② Coming to know themselves living loving, satisfying & productive lives





*EVOLVING SPACE & COMMUNITIES SUPPORTING  
EDUCATORS & LEARNERS DEVELOPING TALENTS &  
CREATING & OFFERING GIFTS*

It would be great if you joined  
us

- <http://www.bathnes.gov.uk/apex>
- <http://www.actionresearch.net>

