

Don: vien' cels.

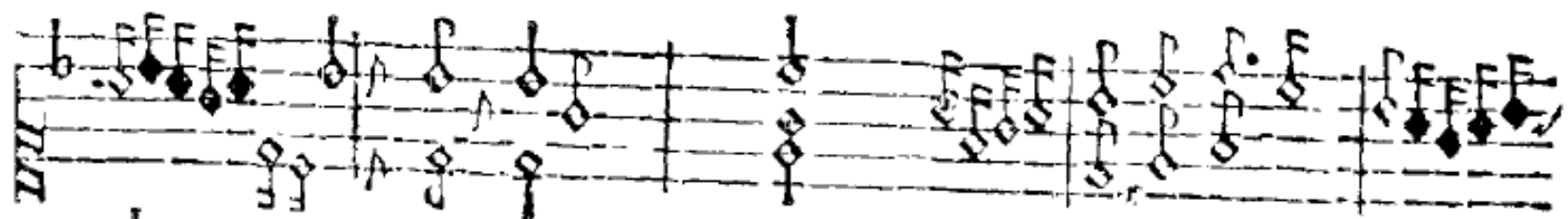
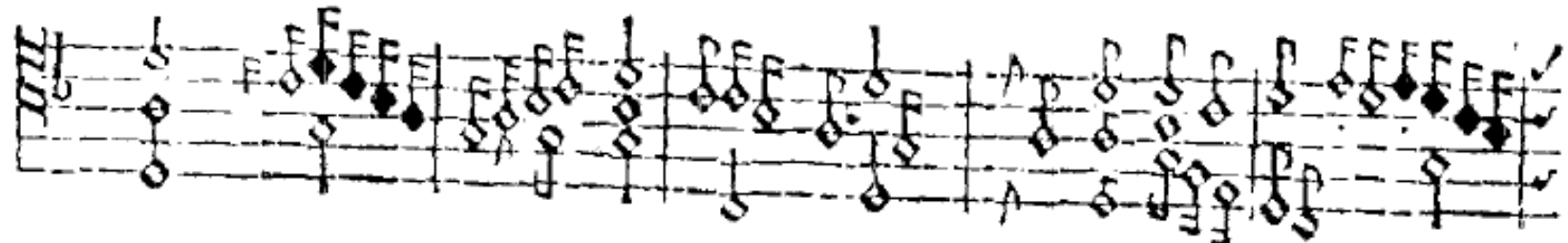
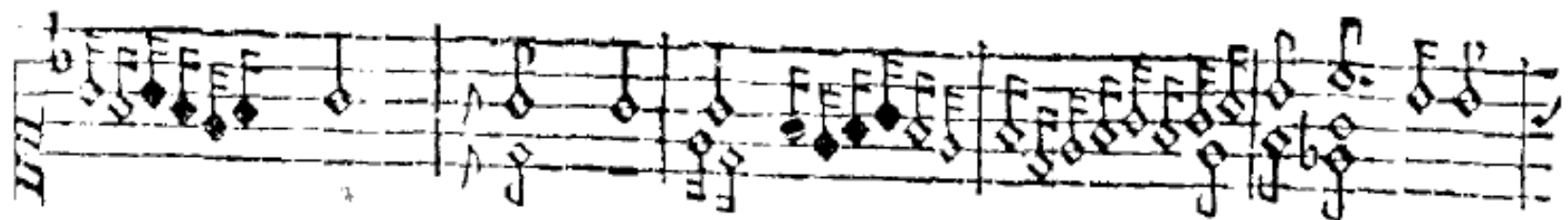

III

III

III

III

ut supra.
