

NOTES



← = ACCESS ROUTE TO SITE

SITE LOCATION



SITE LOCATION PLAN
 SCALE 1:50000

CROWN COPYRIGHT RESERVED. MAPS REPRODUCED WITH THE PERMISSION OF THE CONTROLLER OF HM'S STATIONERY OFFICE DIGITAL MAPPING SOLUTIONS FROM ORDNANCE SURVEY © CROWN COPYRIGHT 2016

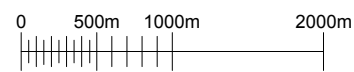

209200

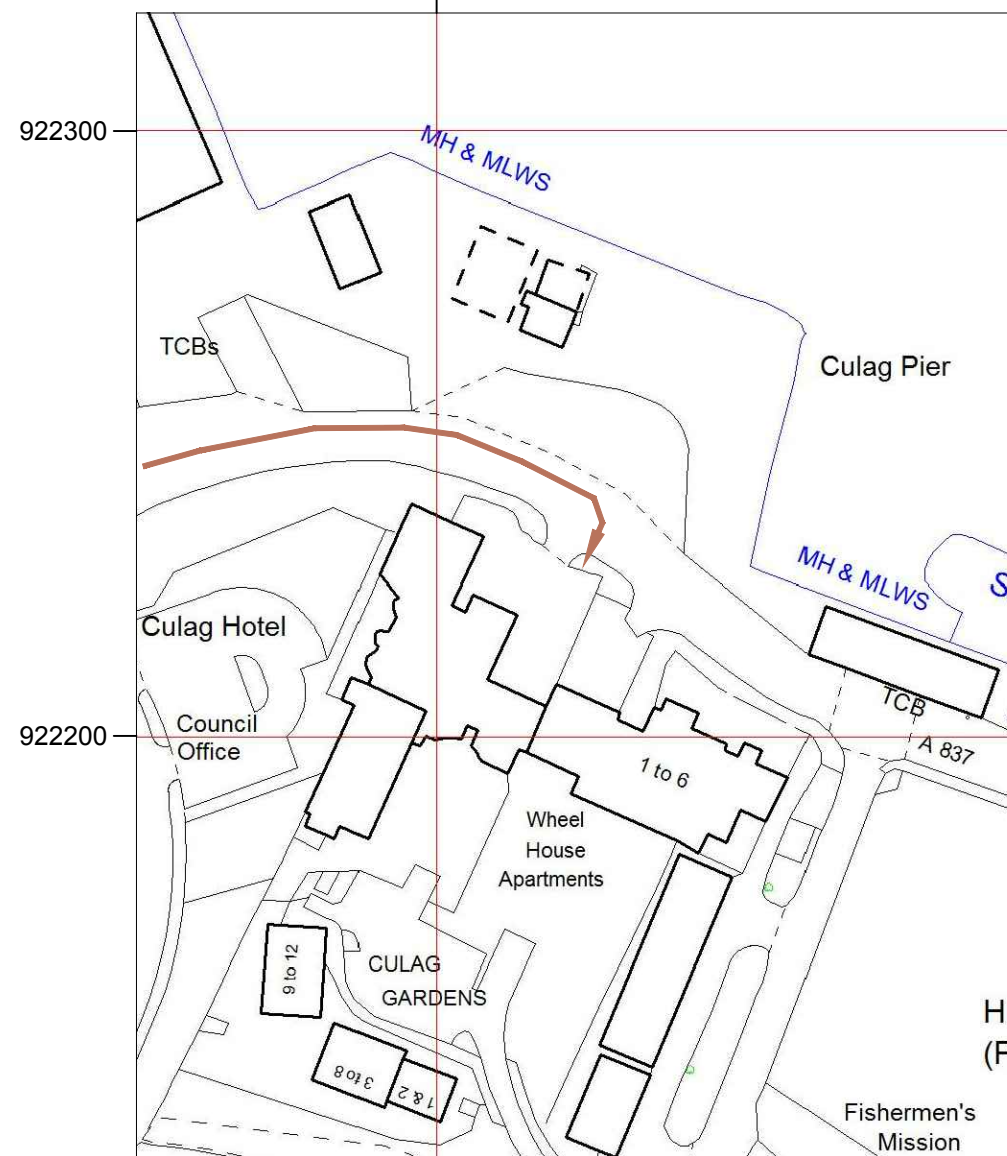

SITE ACCESS PLAN
 SCALE 1:1250

CROWN COPYRIGHT RESERVED. MAPS REPRODUCED WITH THE PERMISSION OF THE CONTROLLER OF HM'S STATIONERY OFFICE DIGITAL MAPPING SOLUTIONS FROM ORDNANCE SURVEY © CROWN COPYRIGHT 2016 ALL RIGHTS RESERVED LICENCE NUMBER 100022432

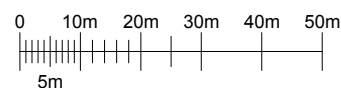

CELL No.	IV312		
PROJ No			
PROJ No			
PROJ No			
1.A	PROJ No		WHP
1	PROJ No 213355 MD CREATION	25/06/19	KG MF
ISS	REVISION	DATE	DRN APP



Crawley Court, Winchester, Hampshire, SO21 2QA
 Tel. 01962 823434, Fax. 01962 822378

SITE No 306186
 CSP_IV312
 STREETWORKS PAVEMENT AT A83
 CULAG ROAD
 LOCHINVER
 HIGHLAND
 IV27 4LQ

NGR NC 09224 22225
 OS GRID 209224 922225

TITLE
 LOCATION PLAN

SCALE 1:50000, 1:1250

DRAWN	KG	25/06/19
APPROVED	MF	25/06/19

DRG No.	Sheet 1 of 1	Rev
306186-00-004-MD001		1.A



NOTES

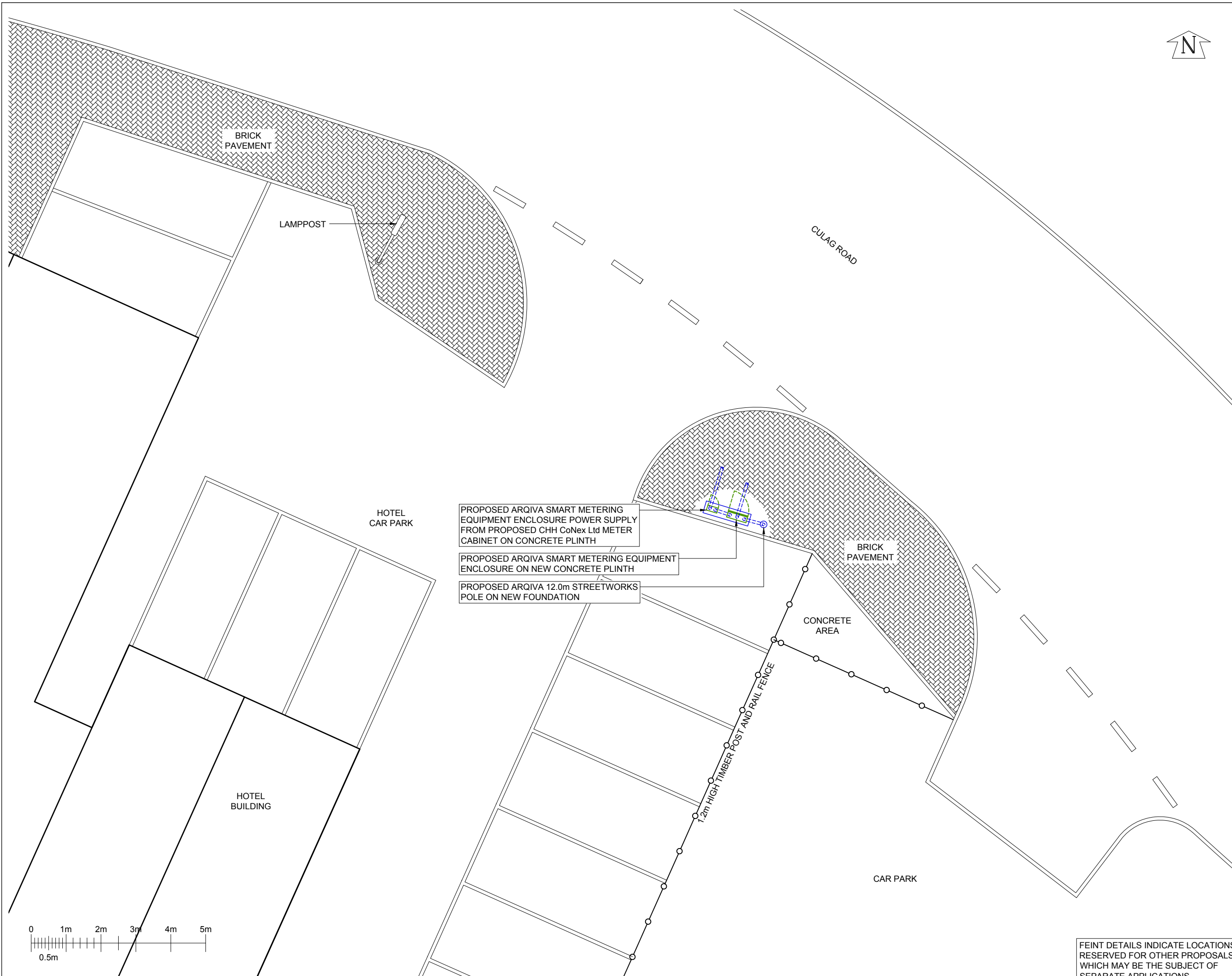

PROPOSED ARQIVA SMART METERING EQUIPMENT ENCLOSURE POWER SUPPLY FROM PROPOSED CHH CoNex Ltd METER CABINET ON CONCRETE PLINTH

PROPOSED ARQIVA SMART METERING EQUIPMENT ENCLOSURE ON NEW CONCRETE PLINTH

PROPOSED ARQIVA 12.0m STREETWORKS POLE ON NEW FOUNDATION

CELL No.		IV312	
PROJ No			
PROJ No			
PROJ No			
1.A	PROJ No		WHP
1	PROJ No	213355	
	MD CREATION	25/06/19	KG MF
ISS	REVISION	DATE	DRN APP



Crawley Court, Winchester, Hampshire, SO21 2QA
 Tel. 01962 823434, Fax. 01962 822378

SITE No 306186
 CSP_IV312
 STREETWORKS PAVEMENT AT A8
 CULAG ROAD
 LOCHINER
 HIGHLAND
 IV27 4LQ

NGR NC 09224 22225
 OS GRID 209224 922225

TITLE
 SITE PLAN
 PROPOSED
 ARQIVA

SCALE 1:100

DRAWN	KG	25/06/19
APPROVED	MF	25/06/19

DRG No. 306186-01-100-MD001
 Sheet 1 of 1
 Rev 1.A

FEINT DETAILS INDICATE LOCATIONS RESERVED FOR OTHER PROPOSALS WHICH MAY BE THE SUBJECT OF SEPARATE APPLICATIONS



NOTES

HOTEL
CAR PARK

CULAG ROAD

BRICK
PAVEMENT

PROPOSED 750mm INCOMING
POWER DUCT (INDICATIVE)

PROPOSED ARQIVA SMART METERING EQUIPMENT
ENCLOSURE POWER SUPPLY FROM PROPOSED CHH
CoNex Ltd METER CABINET ON CONCRETE PLINTH

PROPOSED 750mm INCOMING
COMMS DUCT (INDICATIVE)

PROPOSED 750mm POWER DUCT

PROPOSED ARQIVA SMART METERING EQUIPMENT
ENCLOSURE ON NEW CONCRETE PLINTH

PROPOSED 750mm FEEDER DUCT

PROPOSED ARQIVA 12.0m STREETWORKS
POLE ON NEW FOUNDATION

125

425

300

1600

CONCRETE
AREA

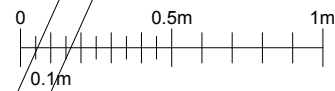

FEINT DETAILS INDICATE LOCATIONS
RESERVED FOR OTHER PROPOSALS
WHICH MAY BE THE SUBJECT OF
SEPARATE APPLICATIONS

CELL No. IV312

PROJ No			
PROJ No			
PROJ No			
PROJ No			
1.A			WHP
1	PROJ No 213355 MD CREATION	25/06/19	KG MF
ISS	REVISION	DATE	DRN APP



Crawley Court, Winchester, Hampshire, SO21 2QA
 Tel. 01962 823434, Fax. 01962 822378

SITE No 306186
 CSP_IV312
 STREETWORKS PAVEMENT AT A8
 CULAG ROAD
 LOCHINER
 HIGHLAND
 IV27 4LQ

NGR NC 09224 22225
 OS GRID 209224 922225

TITLE
 EQUIPMENT LAYOUT
 PROPOSED
 ARQIVA

SCALE 1:25

DRAWN	KG	25/06/19
APPROVED	MF	25/06/19

DRG No. 306186-01-101-MD001
 Sheet 1 of 1
 Rev 1.A

PROPOSED ANTENNA DETAILS

I.D. No.	ITEM	TYPE / SIZE	BEARING	MEAN HEIGHT	ELEC TILT	FUNC.	FEEDER LENGTH	FEEDER TYPE	LNA/ MHA	No. OF FEEDERS	RET/ VET
222222	A1	SKYMAST S.C3B-420	OMNI	13.15m	0°	Tx/Rx	15.5m	LCF12-50	Tx/Rx	1	NO
333333	A2	TRIMBLE BULLET III GPS	0° E.T.N.	12.3m	N/A	Tx/Rx	15.5m	CNT400	Tx/Rx	1	NO
N/A	A3	SIRO SO-918-2	OMNI	11.6m	N/A	Tx/Rx	14.8m	CNT400	Tx/Rx	1	NO

©2010 Arqiva
 All rights reserved. No part of this publication may be reproduced, stored in a retrieval system or transmitted in any form or by any means (Electronic, Mechanical, Photocopying, Recording or otherwise), without the prior written consent of the Company.

NOTES

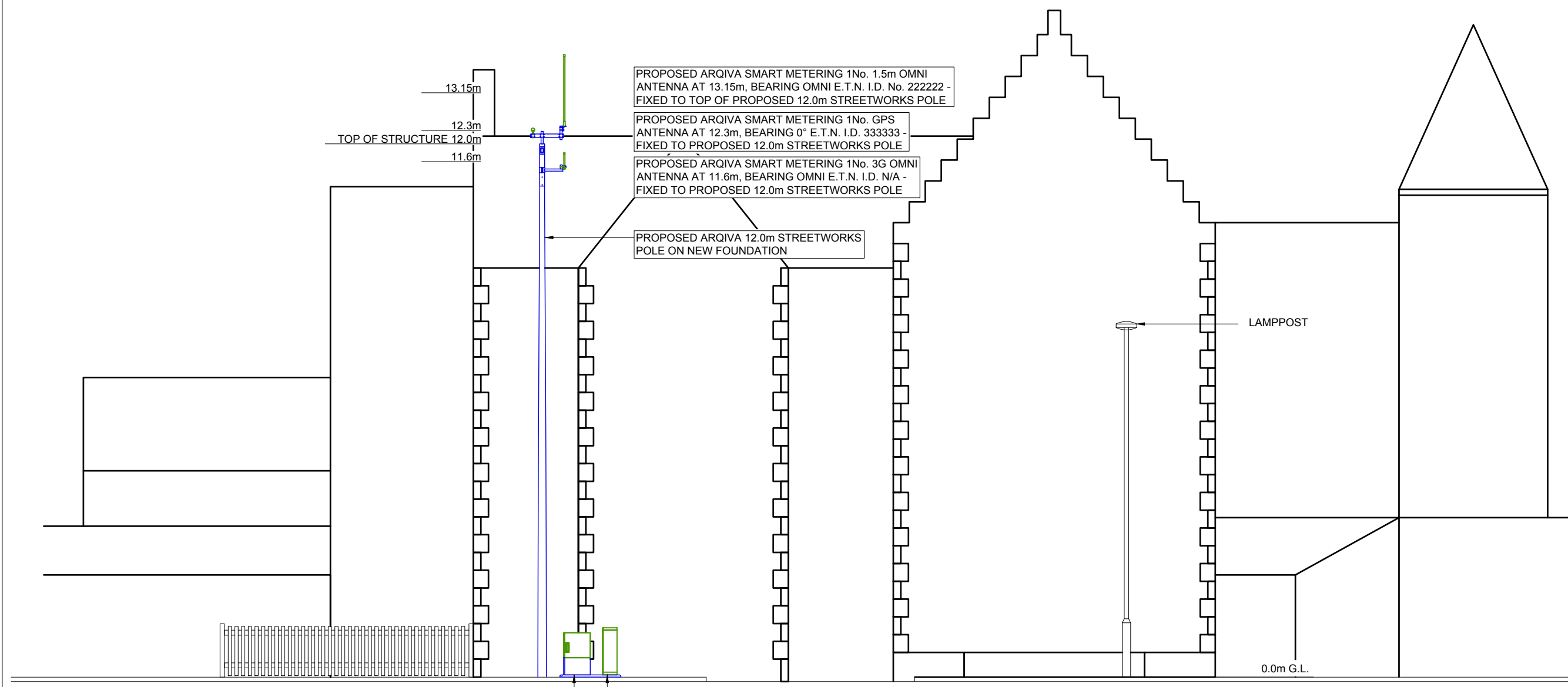

PROPOSED ARQIVA SMART METERING 1No. 1.5m OMNI ANTENNA AT 13.15m, BEARING OMNI E.T.N. I.D. No. 222222 - FIXED TO TOP OF PROPOSED 12.0m STREETWORKS POLE

PROPOSED ARQIVA SMART METERING 1No. GPS ANTENNA AT 12.3m, BEARING 0° E.T.N. I.D. 333333 - FIXED TO PROPOSED 12.0m STREETWORKS POLE

PROPOSED ARQIVA SMART METERING 1No. 3G OMNI ANTENNA AT 11.6m, BEARING OMNI E.T.N. I.D. N/A - FIXED TO PROPOSED 12.0m STREETWORKS POLE

PROPOSED ARQIVA 12.0m STREETWORKS POLE ON NEW FOUNDATION

PROPOSED ARQIVA SMART METERING EQUIPMENT ENCLOSURE POWER SUPPLY FROM PROPOSED CHH CoNex Ltd METER CABINET ON CONCRETE PLINTH

PROPOSED ARQIVA SMART METERING EQUIPMENT ENCLOSURE ON NEW CONCRETE PLINTH

NORTH EAST ELEVATION

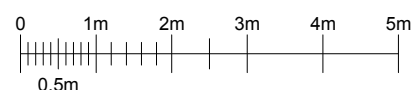

CELL No.	IV312		
PROJ No			
PROJ No			
PROJ No			
PROJ No			
1.A			WHP
1	PROJ No 213355 MD CREATION	25/06/19	KG MF
ISS	REVISION	DATE	DRN APP



Crawley Court, Winchester, Hampshire, SO21 2QA
 Tel. 01962 823434, Fax. 01962 822378

SITE No 306186
 CSP_IV312
 STREETWORKS PAVEMENT AT A8
 CULAG ROAD
 LOCHINER
 HIGHLAND
 IV27 4LQ

NGR NC 09224 22225
 OS GRID 209224 922225

TITLE
 ELEVATION
 PROPOSED
 ARQIVA

SCALE 1:100

DRAWN	KG	25/06/19
APPROVED	MF	25/06/19

DRG No. 306186-01-150-MD001
 Sheet 1 of 1
 Rev 1.A

FEINT DETAILS INDICATE LOCATIONS RESERVED FOR OTHER PROPOSALS WHICH MAY BE THE SUBJECT OF SEPARATE APPLICATIONS