

Taybridge Terrace Speed Surveys Results and Observations

Surveys conducted over 7 days. Sunday 23rd February to Sunday March 3rd, 2019. 6 full days of data collected and analysed 24/2-2/3

6500 observations, 22.1% of traffic exceeded the 30 mph speed limit.

Some would argue that given the location adjacent to the park, there should be a 20 mph limit and drivers should be choosing to drive well below the limit because of the risk of children playing and crossing without sufficient care. This on the basis of injury severity reduction. Unfortunately the stats show that 91% of the traffic was exceeding the 20 mph “safe” speed.

Taybridge Terrace - all data (both directions) Feb / March 2019

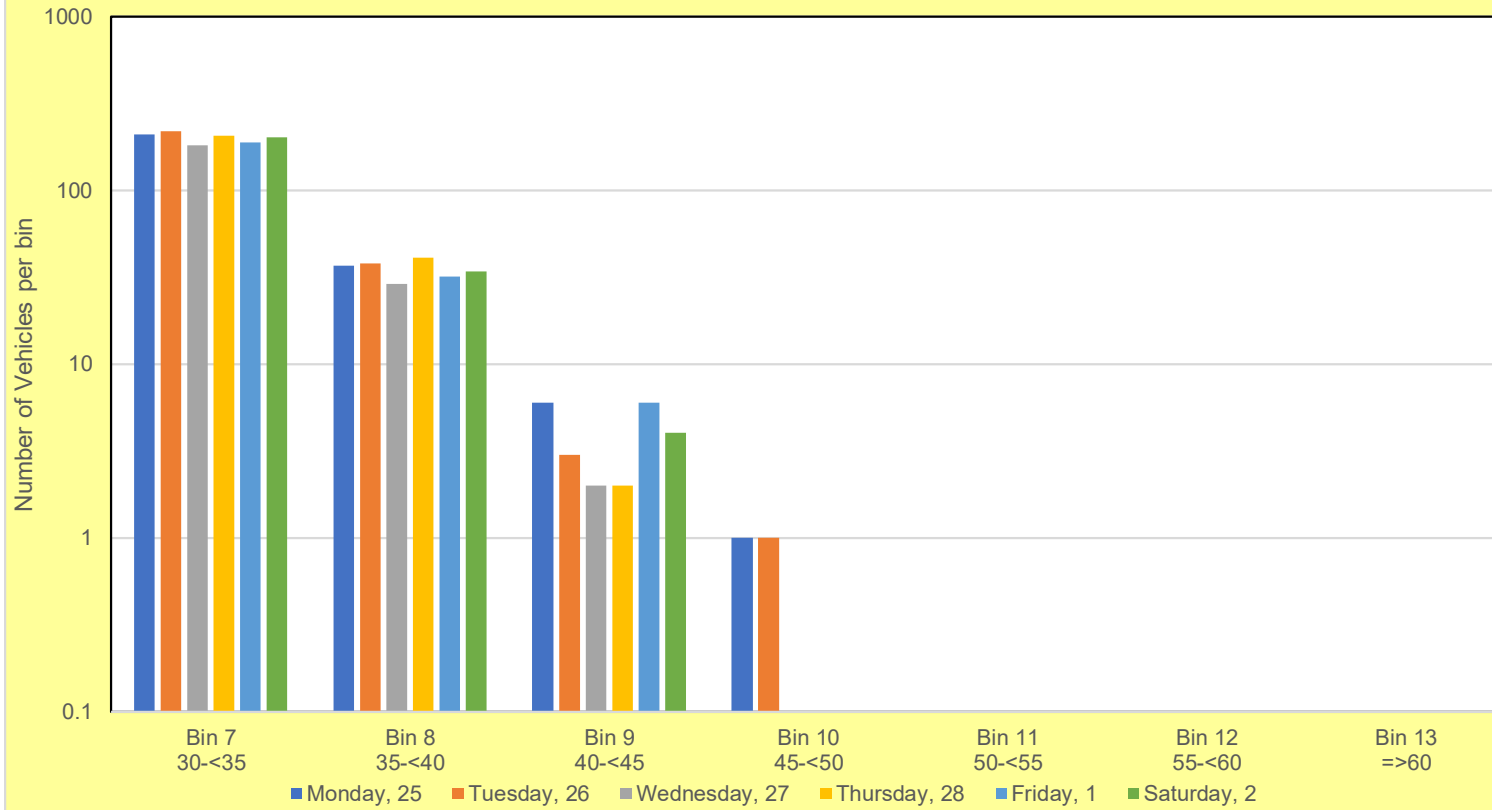

Taybridge Terrace

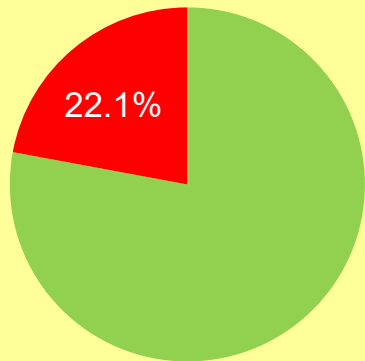

<30 Mph >30 mph

Taybridge Terrace

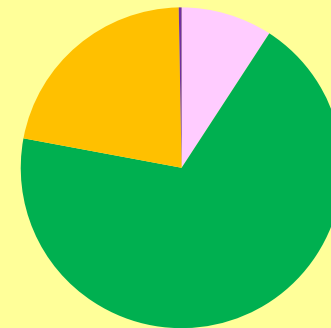

<20 mph >20, <30 mph >30, <40 mph
 >40, <50 mph >50, <60 mph >60 mph

Taybridge Terrace - North-northeast, Feb-Mar 2019

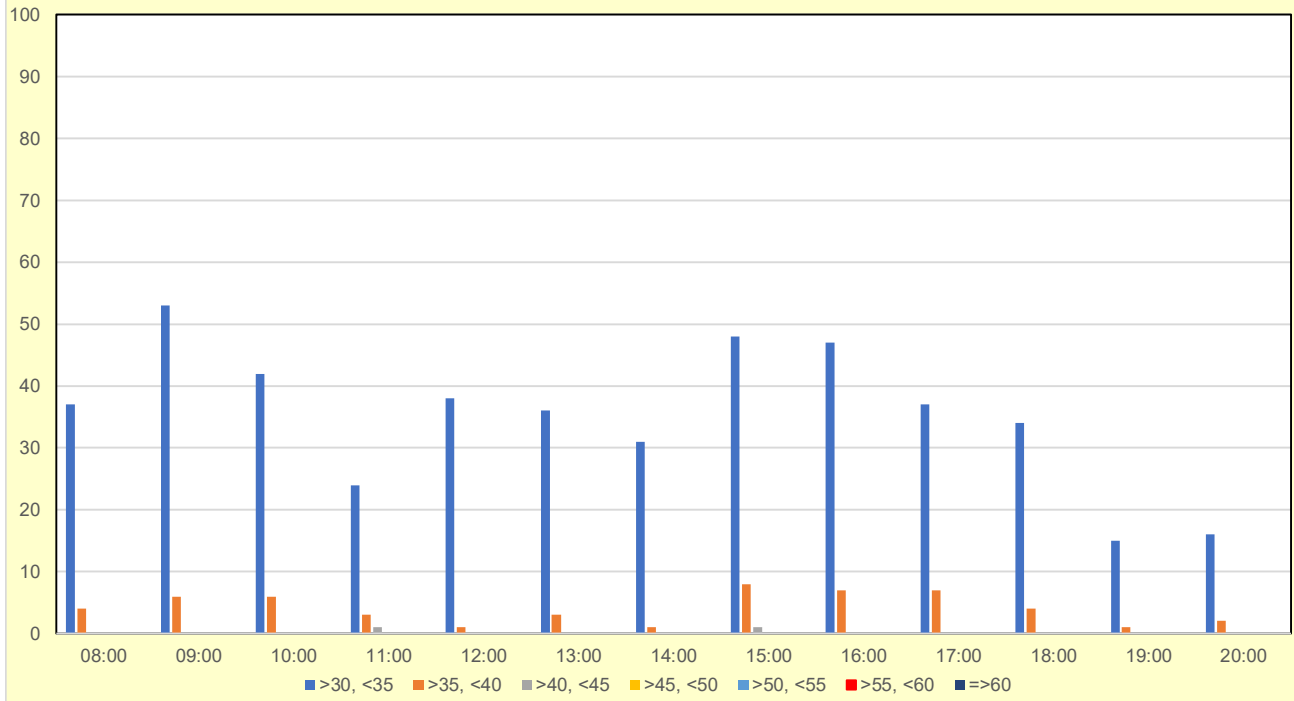

Taybridge Terrace - South-southwest, Feb-Mar 2019

