

RENEWABLE ENERGY DATA FOR **SCOTLAND**

HYDRO

May 2008

Renewable Energy Data for Scotland

Background and Disclaimer

A secure and reliable energy supply can no longer be taken for granted, and a solution that is also environmentally sustainable is urgently needed. Though the issue is pressing it is critical that we avoid haste. A measured and considered response is essential, since decisions taken in the next five years will lock-in long-term consequences for Scottish prosperity.

The debate must include all Scotland's energy forms, with due consideration being given to both demand and supply. In the latter it is imperative that we do not rashly constrain Scotland's options. Achieving such a balanced, long-term, systems-level approach requires that the general public, elected representatives and decision makers acquire an enhanced knowledge of accurate and relevant research. Meeting this need is not straightforward, and it is the view of many that Scotland requires a dedicated source of independent, a-political energy information.

The Scottish Sustainable Energy Foundation (SSEF) is pleased to present the Renewable Energy Data for Scotland (REDS), published as a contribution to this requirement.

SSEF have commissioned the Oswald Consultancy Ltd to prepare REDS on the basis of their experience in preparing similar data summaries on a Britain-wide basis for the Renewable Energy Foundation of London, and we extend our thanks to both parties for their advice and assistance. SSEF and their consultants have taken all reasonable care and attention with regard to the accuracy and correctness of the data used and the analysis provided, but errors and omissions are excepted.

Ofgem publishes information on the Renewables Obligation certificates issued to renewable electricity generators (<http://www.rocregister.ofgem.gov.uk/main.asp>). This data is re-presented here on a site-by-site basis with other relevant publicly available information. The result is a series of easily understood information sheets for each renewable generator in Scotland and accredited under the RO system. These are useful both to people making general enquiries and as a summary source of technical data.

The publication of this data in the REDS format, with specific reference to Scotland, will – with subsequent issues of REDS – allow a clear picture of performance to be built up to inform Scottish investors, policy makers and other interested parties. This data will also enable 'value for money' assessments to be made across technologies and geographical areas if combined with monetary data.

SSEF is a not-for-profit organisation, a company limited by guarantee, and our application for charity status is with OSCR. Our remit is to provide independent energy information for Scotland's future. We have no affiliations with political or commercial interests. We are funded by private individuals keen to ensure that balanced and impartial information is available for all involved in and interested by the energy issues facing Scotland, and we extend our thanks to these donors without whom this publication would not be possible.

Euan Robson, Chief Executive, SSEF

About the charts

REDS will be available only in electronic form, as five files:

1. Biomass and Biomass Co-firing
2. Hydropower
3. Landfill gas
4. Sewage gas
5. Wind power (on- and offshore)

The charts in Renewables Energy Data for Scotland (REDS) volumes present:

- Generation statistics based on the publicly available monthly Renewables Obligation Certificate data provided by Ofgem.
- Details of the generator station name, operating company, turbine specifications (where applicable) and unique reference.

One Renewables Obligation Certificate is issued to a renewable generator for every MWh (1,000 kWh) of electrical energy generated. These certificates are freely tradable and are the government's way of encouraging investment in renewable generation under the Renewable Obligation legislation (the RO).

The certificates provide a valuable insight into the generation performance of Scotland's renewable electricity generators, and since Ofgem also publishes the installed capacities of the generators, it is possible to calculate Load Factors.

Load factor is the proportion of the theoretical maximum energy generation that is actually attained under normal working conditions. For example the theoretical yearly maximum of a 1 MW plant would be reached by operating at full output for 8,760 hours, and would deliver 8,760 MWh. In this case its Load Factor would be 100%.

In practice, however, generators are limited by market demand (i.e. the need to respond to fluctuating demand for electricity), downtime for scheduled and unscheduled maintenance and availability of renewable resource such as hydro water, wind or wave. Consequently they will produce less energy than their theoretical maximum. Thus, a 1 MW plant that generated 6,000 MWh in a year would have a Load Factor of 6000 MWh / 8760 MWh, or 68%.

In the case of Landfill Gas the Load Factor graph is calculated, as all the other charts are, according to the total installed capacity as taken from the Ofgem web site. However, it should be noted that landfill operators have reason from time to time to alter the installed plant in response to gas evolution rates. It has not been possible to track these changes in detail and the load factor calculations should be interpreted with a degree of caution. It should also be noted that the reciprocating engines used in Landfill sites use electricity themselves and these auxiliary loads reduce the available power to slightly less than the 'Total Installed Capacity' value which means that even at full power, the Load Factor will be slightly less than 100%.

Contents

Generating station name	ROID	Technology type	Page
Achanalt Power Station	R00108SESC	Hydro <20 MW DNC	9
Acharn Hydro	R00002SESC	Hydro <20 MW DNC	10
Aigas Power Station	R00028SESC	Hydro <20 MW DNC	11
Allt Na Lairige Power Station	R00085SESC	Hydro <20 MW DNC	12
Ardtornish Estate-River Rannoch Hydro Scheme	R00013SESC	Hydro <20 MW DNC	13
Ardverikie	R00007SDSC	Micro hydro	14
Ashfield Mill	R00051SDSC	Micro hydro	15
Auchtertyre Hydro Station	R00010SESC	Hydro <20 MW DNC	16
Awe Barrage	R00098SESC	Hydro <20 MW DNC	17
Balgonie Hydro Power Station	R00011SDSC	Micro hydro	18
Bennachran Dam	R00109SESC	Hydro <20 MW DNC	19
Beochlich Hydro Electric Scheme(SRO)	R00121SESC	Hydro <20 MW DNC	20
Blantyre Mill	R00017RESC	Hydro <20 MW DNC	21
Blarghour Hydro Station	R00006SESC	Hydro <20 MW DNC	22
Bonnington	R00054SESC	Hydro <20 MW DNC	23
Braevallich Hydroelectric Scheme	R00107RESC	Hydro <20 MW DNC	24
Bridge of Tilt	R00017SDSC	Micro hydro	25
Burnhead Power Station	R00018SDSC	Micro hydro	26
Camserney Hydro Scheme	R00072SESC	Hydro <20 MW DNC	27
Carsfad	R00091SESC	Hydro <20 MW DNC	28
Cashlie Power Station	R00086SESC	Hydro <20 MW DNC	29
Cassley Power Station	R00099SESC	Hydro <20 MW DNC	30
Cauldron Linn	R00012SDSC	Micro hydro	31
Ceannacroc Power Station	R00057SESC	Hydro <20 MW DNC	32
Chliostair Power Station	R00081SESC	Hydro <20 MW DNC	33
Clachbreck	R00003SDSC	Micro hydro	34
Cladach Dam	R00127SESC	Hydro <20 MW DNC	35
Clatto Treatment Works	R00017SESC	Hydro <20 MW DNC	36

Contents

Generating station name	ROID	Technology type	Page
Cleghorn Bridge Hydro	R00104SESC	Hydro <20 MW DNC	37
Cluanie Dam	R00025SESC	Hydro <20 MW DNC	38
Clunie Dam	R00030SESC	Hydro <20 MW DNC	39
Cuaich Power Station	R00106SESC	Hydro <20 MW DNC	40
Cuileig Power Station	R00011SESC	Hydro <20 MW DNC	41
Culligran Comp Set	R00101SESC	Hydro <20 MW DNC	42
Culligran Power Station Unit 2	R00107SESC	Hydro <20 MW DNC	43
Dalchonzie	R00089SESC	Hydro <20 MW DNC	44
Deanston HES	R00013SDSC	Micro hydro	45
Drimsynie Estate Power Station	R00006SDSC	Micro hydro	46
Drumjohn Power Station	R00076SESC	Hydro <20 MW DNC	47
Duchally Power Station	R00100SESC	Hydro <20 MW DNC	48
Dundreggan Dam	R00067SESC	Hydro <20 MW DNC	49
Duror	R00009SESC	Hydro <20 MW DNC	50
Earlstoun	R00092SESC	Hydro <20 MW DNC	51
Eliock Hydro Electric Station	R00004SDSC	Micro hydro	52
Fairburn House	R00057SDSC	Micro hydro	53
Fasnakyle Compensation Generator	R00115SESC	Hydro <20 MW DNC	54
Fettykil Mills	R00015SDSC	Micro hydro	55
Finlarig Power Station	R00073SESC	Hydro <20 MW DNC	56
Forebush Power Station	R00020SDSC	Micro hydro	57
Foyers Fall Power Station	R00084SESC	Hydro <20 MW DNC	58
Garrogie Hydro Scheme (SRO)	R00103SESC	Hydro <20 MW DNC	59
Garry Gualach Hydro Station	R00032SESC	Hydro <20 MW DNC	60
Gaur Power Station	R00023SESC	Hydro <20 MW DNC	61
Gisla Power Station	R00004SESC	Hydro <20 MW DNC	62
Glen Kinglas Hydro Ltd	R00052SDSC	Micro hydro	63

Contents

Generating station name	ROID	Technology type	Page
Glen Tarbert	R00008SESC	Hydro <20 MW DNC	64
Glenborrodale Hydro	R00054SDSC	Micro hydro	65
Glenglass Hydro (Novar) Ltd (SRO)	R00014SESC	Hydro <20 MW DNC	66
Glenlyon Estate	R00016SDSC	Micro hydro	67
Glenmore Power Station	R00008SDSC	Micro hydro	68
Gorton Power Station	R00111SESC	Hydro <20 MW DNC	69
Grudie Bridge Power Station	R00074SESC	Hydro <20 MW DNC	70
Inverbain Hydroelectric Scheme	R00118SESC	Hydro <20 MW DNC	71
Invergarry Dam	R00064SESC	Hydro <20 MW DNC	72
Invergarry Power Station	R00065SESC	Hydro <20 MW DNC	73
Kerry Falls Power Station	R00093SESC	Hydro <20 MW DNC	74
Kildermorie Estate	R00055SDSC	Micro hydro	75
Kilmelford Compset	R00077SESC	Hydro <20 MW DNC	76
Kilmelford Power Station	R00083SESC	Hydro <20 MW DNC	77
Kilmorack Power Station	R00029SESC	Hydro <20 MW DNC	78
Kingairloch Power Station	R00096SESC	Hydro <20 MW DNC	79
Kinlochleven Hydro Power Station	R00016SESC	Hydro <20 MW DNC	80
Knoydart Hydro	R00023SDSC	Micro hydro	81
Lairg Power Station	R00095SESC	Hydro <20 MW DNC	82
Lednock Power Station	R00079SESC	Hydro <20 MW DNC	83
Little Wyvis	R00012SESC	Hydro <20 MW DNC	84
Livishie Power Station	R00097SESC	Hydro <20 MW DNC	85
Loch Braden WTW	R00117SESC	Hydro <20 MW DNC	86
Loch Calder (WTW)	R00056SDSC	Micro hydro	87
Loch Dubh	R00066SESC	Hydro <20 MW DNC	88
Loch Ericht Power Station	R00020SESC	Hydro <20 MW DNC	89
Loch Gair	R00088SESC	Hydro <20 MW DNC	90

Contents

Generating station name	ROID	Technology type	Page
Loch Poll	R00015SESC	Hydro <20 MW DNC	91
Loch Turret	R00059SESC	Hydro <20 MW DNC	92
Lochay Compensation Generator	R00102SESC	Hydro <20 MW DNC	93
Lochay Fish Pass Generator	R00128SESC	Hydro <20 MW DNC	94
Loyne Power Station	R00113SESC	Hydro <20 MW DNC	95
Lubreoch Power Station	R00090SESC	Hydro <20 MW DNC	96
Luichart Dam	R00026SESC	Hydro <20 MW DNC	97
Lussa Power Station	R00018SESC	Hydro <20 MW DNC	98
Mannoch Power Station	R00019SDSC	Micro hydro	99
Meig Dam	R00027SESC	Hydro <20 MW DNC	100
Misgeach Power Station	R00119SESC	Hydro <20 MW DNC	101
Monzie Hydro Electric	R00010SDSC	Micro hydro	102
Morar Power Station	R00114SESC	Hydro <20 MW DNC	103
Mossford Power Station	R00022SESC	Hydro <20 MW DNC	104
MRC Energy	R00009SDSC	Micro hydro	105
Mullardoch Power Station	R00105SESC	Hydro <20 MW DNC	106
Nant Power Station	R00003SESC	Hydro <20 MW DNC	107
New Lanark Mills	R00002SDSC	Micro hydro	108
Nostie Bridge	R00078SESC	Hydro <20 MW DNC	109
Ormsary	R00005SDSC	Micro hydro	110
Orrin Dam	R00031SESC	Hydro <20 MW DNC	111
Orrin Power Station	R00056SESC	Hydro <20 MW DNC	112
Pitlochry Compensation Generation	R00070SESC	Hydro <20 MW DNC	113
Pitlochry Power Station	R00007SESC	Hydro <20 MW DNC	114
Quoich Dam	R00024SESC	Hydro <20 MW DNC	115
Quoich Power Station	R00061SESC	Hydro <20 MW DNC	116
River E Hydro Electric Generating Station	R00129SESC	Hydro <20 MW DNC	117

Contents

Generating station name	ROID	Technology type	Page
Roths Hydro Turbine	R00025SDSC	Micro hydro	118
Salmon Inn	R00001SESC	Hydro <20 MW DNC	119
Shin Diversion Dam	R00021SESC	Hydro <20 MW DNC	120
Shin Power Station	R00058SESC	Hydro <20 MW DNC	121
Sron Mor Powerstation	R00087SESC	Hydro <20 MW DNC	122
St Fillans Power Station	R00019SESC	Hydro <20 MW DNC	123
Stanley Mills Hydro Station	R00080SESC	Hydro <20 MW DNC	124
Stonebyres Power Station	R00071SESC	Hydro <20 MW DNC	125
Stormontfield Hydro Station	R00024SDSC	Micro hydro	126
Storr Lochs Power Station	R00075SESC	Hydro <20 MW DNC	127
Strathdon Hydro	R00058SDSC	Micro hydro	128
Striven Power Station	R00063SESC	Hydro <20 MW DNC	129
Stronuich Power Station	R00116SESC	Hydro <20 MW DNC	130
Tobermory Power Station	R00060SESC	Hydro <20 MW DNC	131
Tombuie Hydro	R00110SESC	Hydro <20 MW DNC	132
Torr Achilty Power Station	R00055SESC	Hydro <20 MW DNC	133
Tralaig Power Station	R00122SESC	Hydro <20 MW DNC	134
Trinafour Power Station	R00005SESC	Hydro <20 MW DNC	135
Twin Loch Hydro	R00050SDSC	Micro hydro	136
Vaich Power Station	R00094SESC	Hydro <20 MW DNC	137
Victoria Falls Station	R00014SDSC	Micro hydro	138
West Cromwell Park, Almond Bank	R00021SDSC	Micro hydro	139

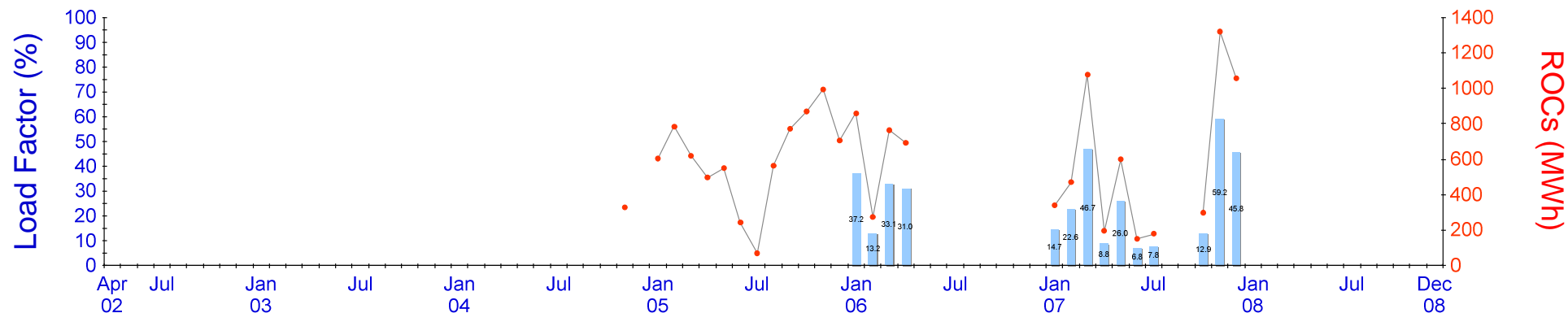

Station Summary

Date commissioned	01/01/1956
Operator Company	SSE Generation Limited
Contact address	Achanalt Power Station, By Loch a'Chuillin, Near Garve, Ross-shire , IV23 2QD

Operator comments

Research notes

Corrections from operators shown in red brackets ()

Annual Summary

Year	Annual TIGC (kW)	Annual ROCs (MWh)	Annual LF (%)
2002	0	0	
2003	0	0	
2004	0	328	
2005	0	7,271	
2006	3,100	2,590	9.5
2007	3,100	5,692	21.0

Notes:

1. TIGC stands for Total Installed Generating Capacity (kW)
2. TIGC is shown blank if its value changes within the year
3. Annual Load Factor (LF) is shown blank if the station is commissioned and starts producing ROCs in that year. This is to avoid calculating annual LF for new stations which generate for only part of the year.



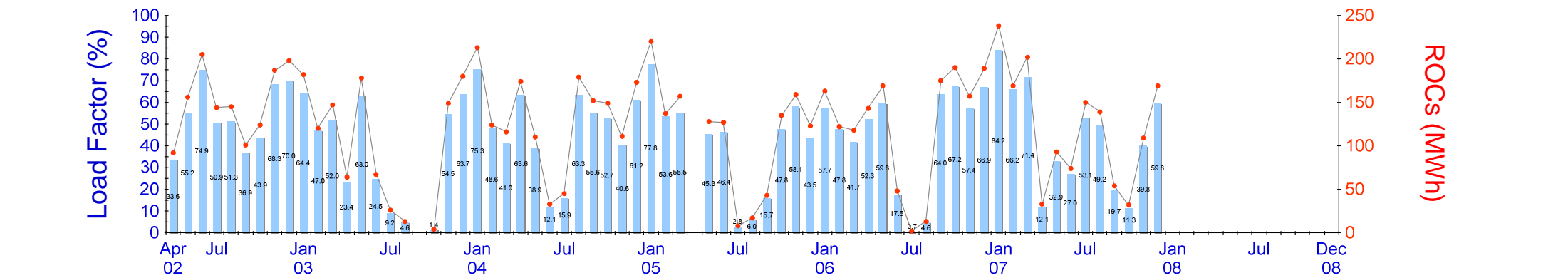

Station Summary

Date commissioned	01/12/1992
Operator Company	Acharn Hydro Ltd
Contact address	Remony Estate, Acharn, Aberfeldy, Perthshire , PH15 2HR
Operator comments	
Research notes	

Corrections from operators shown in red brackets ()

Annual Summary

Year	Annual TIGC (kW)	Annual ROCs (MWh)	Annual LF (%)
2002	380	1,352	
2003	380	1,130	33.9
2004	380	1,579	47.4
2005	380	1,254	37.7
2006	380	1,489	44.7
2007	380	1,462	43.9

Notes:
1. TIGC stands for Total Installed Generating Capacity (kW)
2. TIGC is shown blank if its value changes within the year
3. Annual Load Factor (LF) is shown blank if the station is commissioned and starts producing ROCs in that year. This is to avoid calculating annual LF for new stations which generate for only part of the year.

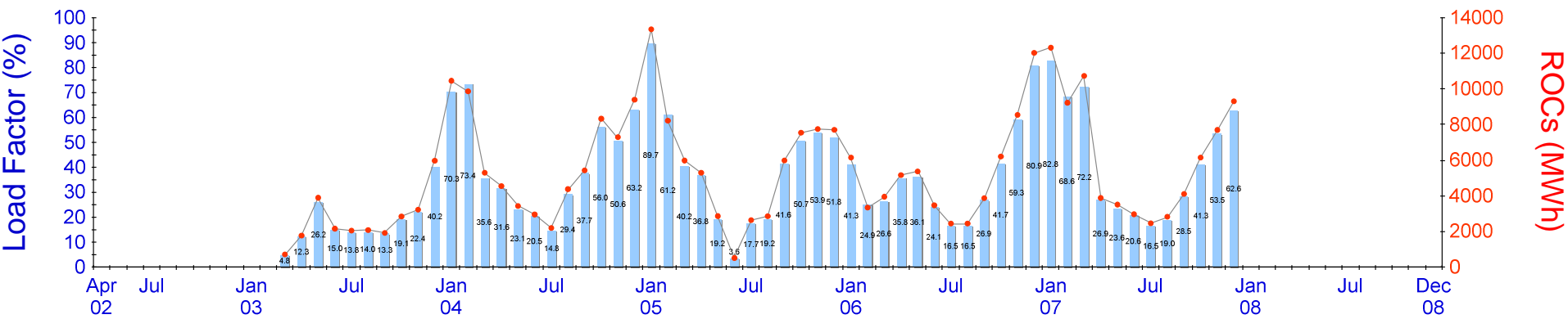

Station Summary

Date commissioned 01/01/1962
Operator Company SSE Generation Ltd
Contact address By Beauly, Inverness-shire , IV4 7AE
Operator comments
Research notes

Corrections from operators shown in red brackets ()

Annual Summary

Year	Annual TIGC (kW)	Annual ROCs (MWh)	Annual LF (%)
2002	20,000	0	
2003	20,000	26,625	
2004	20,000	73,595	42.0
2005	20,000	70,718	40.4
2006	20,000	62,994	36.0
2007	20,000	75,179	42.9

Notes:
1. TIGC stands for Total Installed Generating Capacity (kW)
2. TIGC is shown blank if its value changes within the year
3. Annual Load Factor (LF) is shown blank if the station is commissioned and starts producing ROCs in that year. This is to avoid calculating annual LF for new stations which generate for only part of the year.

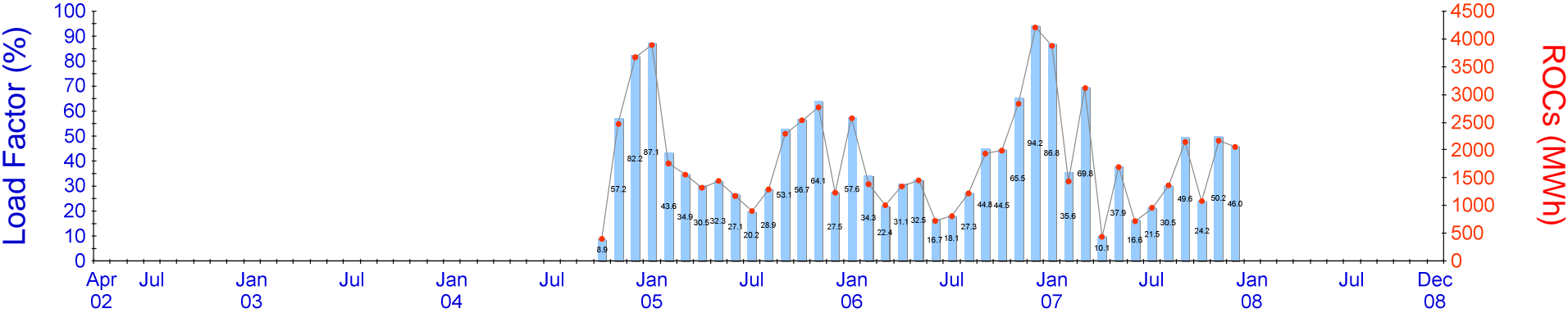

Station Summary

Date commissioned 01/01/1956
Operator Company SSE Generation Limited
Contact address Cairndow, Argyll , PA26 8BJ
Operator comments
Research notes

Corrections from operators shown in red brackets ()

Annual Summary

Year	Annual TIGC (kW)	Annual ROCs (MWh)	Annual LF (%)
2002	6,000	0	
2003	6,000	0	
2004	6,000	6,537	
2005	6,000	22,148	42.1
2006	6,000	21,463	40.8
2007	6,000	21,042	40.0

Notes:
1. TIGC stands for Total Installed Generating Capacity (kW)
2. TIGC is shown blank if its value changes within the year
3. Annual Load Factor (LF) is shown blank if the station is commissioned and starts producing ROCs in that year. This is to avoid calculating annual LF for new stations which generate for only part of the year.



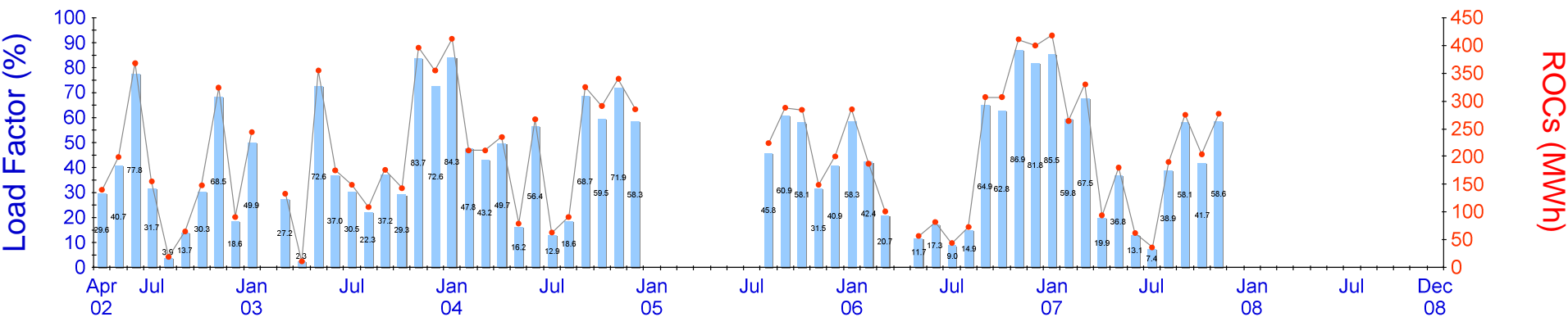

Station Summary

Date commissioned 01/04/1996
Operator Company Ardtornish Estate Company Ltd
Contact address Ardtornish Estate - River Rannoch Hydro Scheme, Morvern, Oban, Argyll , PA34 5UZ
Operator comments
Research notes

Corrections from operators shown in red brackets ()

Annual Summary

Year	Annual TIGC (kW)	Annual ROCs (MWh)	Annual LF (%)
2002	657	1,509	
2003	657	2,246	39.0
2004	657	2,810	48.8
2005	657	1,145	19.9
2006	657	2,254	39.2
2007	657	2,330	40.5

Notes:
1. TIGC stands for Total Installed Generating Capacity (kW)
2. TIGC is shown blank if its value changes within the year
3. Annual Load Factor (LF) is shown blank if the station is commissioned and starts producing ROCs in that year. This is to avoid calculating annual LF for new stations which generate for only part of the year.



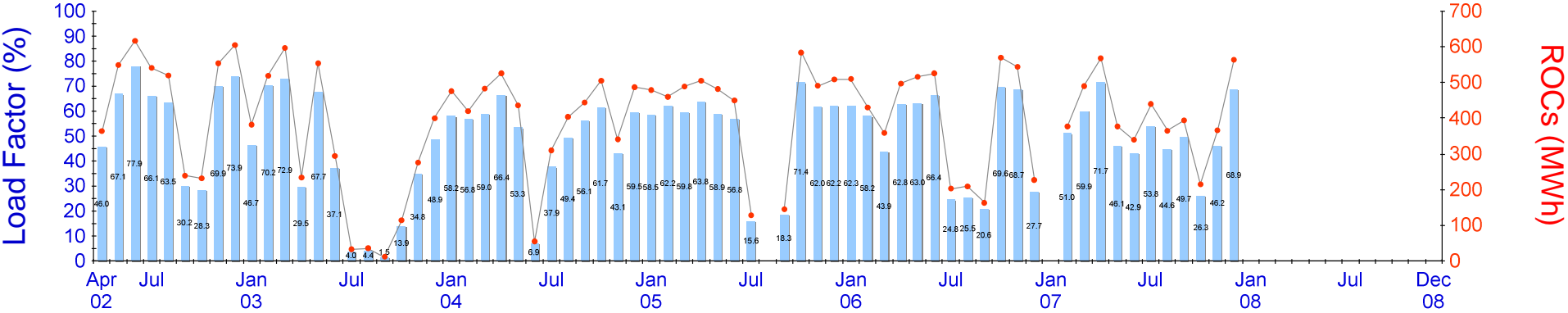

Station Summary

Date commissioned 01/03/1988
Operator Company Ardverikie Estates Ltd.
Contact address Ardverikie Power House, Kinlochlaggan, Newtonmore, Invernesshire , PH20 1BX
Operator comments
Research notes

Corrections from operators shown in red brackets ()

Annual Summary

Year	Annual TIGC (kW)	Annual ROCs (MWh)	Annual LF (%)
2002	1,100	4,221	
2003	1,100	3,451	35.8
2004	1,100	4,887	50.7
2005	1,100	4,722	49.0
2006	1,100	4,754	49.3
2007	1,100	4,496	46.7

Notes:
1. TIGC stands for Total Installed Generating Capacity (kW)
2. TIGC is shown blank if its value changes within the year
3. Annual Load Factor (LF) is shown blank if the station is commissioned and starts producing ROCs in that year. This is to avoid calculating annual LF for new stations which generate for only part of the year.

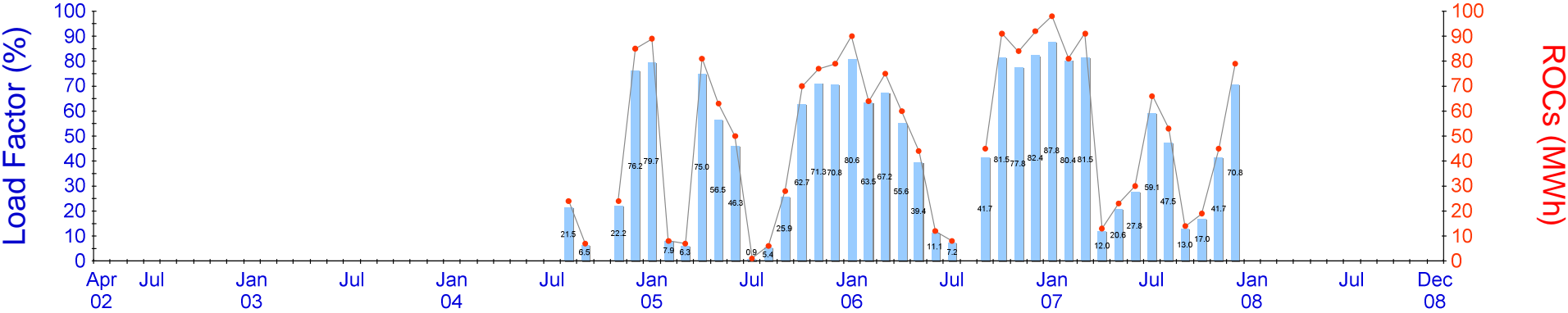

Station Summary

Date commissioned	01/07/1989
Operator Company	John R Robb
Contact address	Ashfield Mill, Ashfield, By Dunblane, Scotland , FK15 0JX
Operator comments	
Research notes	

Corrections from operators shown in red brackets ()

Annual Summary

Year	Annual TIGC (kW)	Annual ROCs (MWh)	Annual LF (%)
2002	150	0	
2003	150	0	
2004	150	140	
2005	150	559	42.5
2006	150	665	50.6
2007	150	612	46.6

Notes:
1. TIGC stands for Total Installed Generating Capacity (kW)
2. TIGC is shown blank if its value changes within the year
3. Annual Load Factor (LF) is shown blank if the station is commissioned and starts producing ROCs in that year. This is to avoid calculating annual LF for new stations which generate for only part of the year.



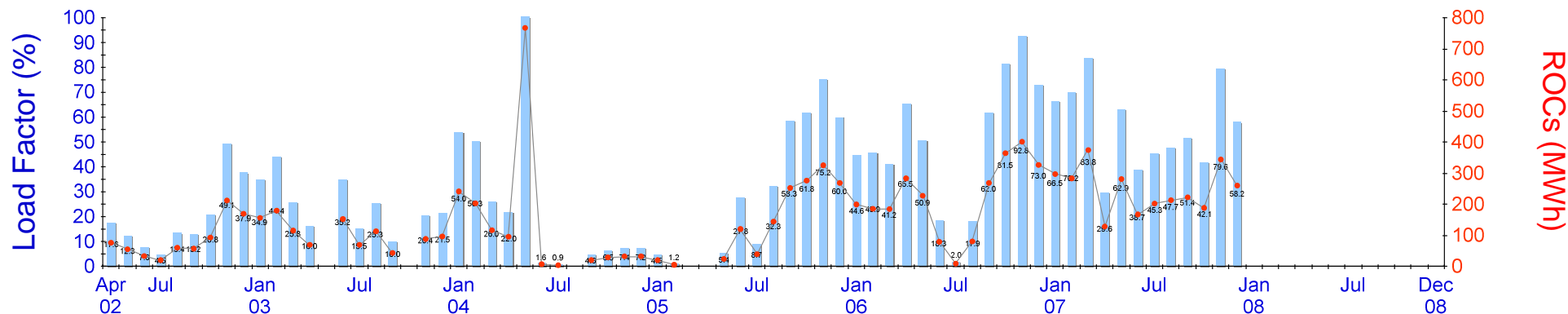

Station Summary

Date commissioned	01/11/2000
Operator Company	RWE Npower plc
Contact address	Auchtertyre Hydro Station, Alt Gleann Chalchin, Auchtertyre, Tyndrum, Scotland , NN355292
Operator comments	
Research notes	

Corrections from operators shown in red brackets ()

Annual Summary

Year	Annual TIGC (kW)	Annual ROCs (MWh)	Annual LF (%)
2002	600	775	
2003	600	1,080	20.5
2004	600	1,546	29.4
2005	600	1,473	28.0
2006	600	2,605	49.6
2007	600	2,959	56.3

Notes:
1. TIGC stands for Total Installed Generating Capacity (kW)
2. TIGC is shown blank if its value changes within the year
3. Annual Load Factor (LF) is shown blank if the station is commissioned and starts producing ROCs in that year. This is to avoid calculating annual LF for new stations which generate for only part of the year.



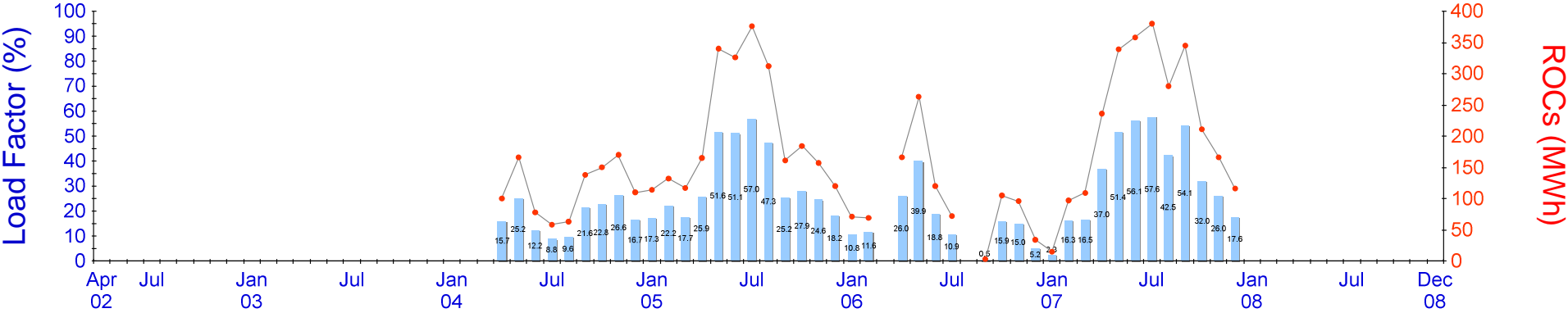

Station Summary

Date commissioned	01/03/1956
Operator Company	SSE Generation Ltd
Contact address	Pass of Brander, By Bridge of Awe, Argyll, Scotland , PA35 1HR
Operator comments	
Research notes	

Corrections from operators shown in red brackets ()

Annual Summary

Year	Annual TIGC (kW)	Annual ROCs (MWh)	Annual LF (%)
2002	886	0	
2003	886	0	
2004	886	1,033	
2005	886	2,504	32.3
2006	886	999	12.9
2007	886	2,652	34.2

Notes:
1. TIGC stands for Total Installed Generating Capacity (kW)
2. TIGC is shown blank if its value changes within the year
3. Annual Load Factor (LF) is shown blank if the station is commissioned and starts producing ROCs in that year. This is to avoid calculating annual LF for new stations which generate for only part of the year.



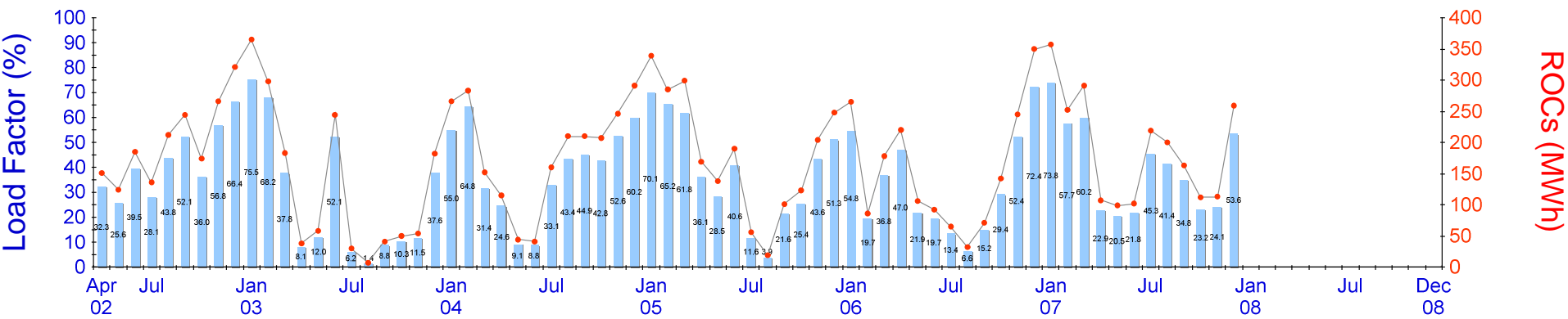

Station Summary

Date commissioned 01/01/1922

Operator Company TLS Hydro Power Ltd
(TLS Hydro Power Ltd)

Contact address Balgonie Hydro Power Station, Balgonie Castle, Markinch, Glenrothes, Fife , KY7 6HQ
(First Floor, Batchwork Lock House, 99 Church Street, Rickmansworth, Hertfordshire)

Operator comments

Research notes

Corrections from operators shown in red brackets ()

Annual Summary

Year	Annual TIGC (kW)	Annual ROCs (MWh)	Annual LF (%)
2002	650	1,813	
2003	650	1,550	27.2
2004	650	2,225	39.1
2005	650	2,171	38.1
2006	650	1,852	32.5
2007	650	2,274	39.9

Notes:

1. TIGC stands for Total Installed Generating Capacity (kW)

2. TIGC is shown blank if its value changes within the year

3. Annual Load Factor (LF) is shown blank if the station is commissioned and starts producing ROCs in that year. This is to avoid calculating annual LF for new stations which generate for only part of the year.

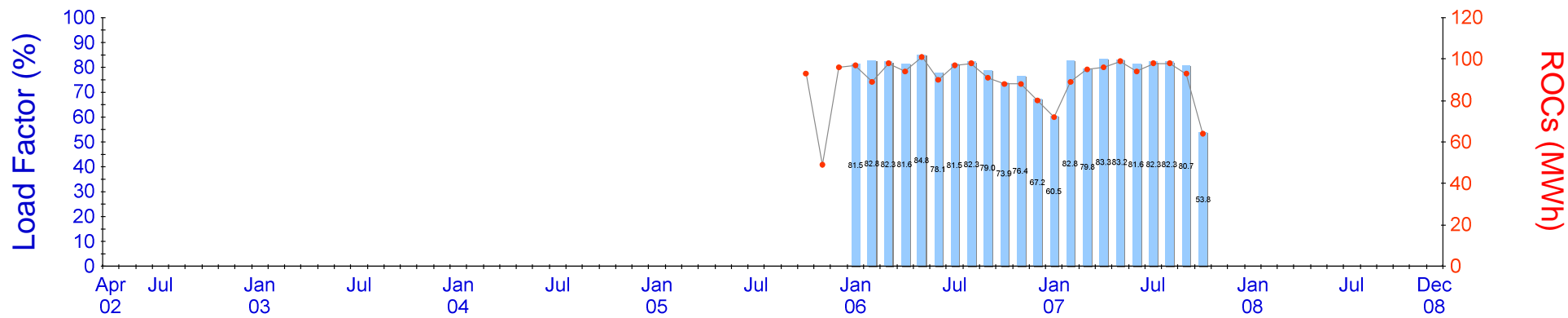

Station Summary

Date commissioned	01/09/2005
Operator Company	SSE Generation Ltd
Contact address	Beannachran Dam Struy Inverness-shire , IV4
Operator comments	
Research notes	

Corrections from operators shown in red brackets ()

Annual Summary

Year	Annual TIGC (kW)	Annual ROCs (MWh)	Annual LF (%)
2002	0	0	
2003	0	0	
2004	0	0	
2005	0	238	
2006	160	1,111	79.3
2007	160	898	64.1

Notes:
1. TIGC stands for Total Installed Generating Capacity (kW)
2. TIGC is shown blank if its value changes within the year
3. Annual Load Factor (LF) is shown blank if the station is commissioned and starts producing ROCs in that year. This is to avoid calculating annual LF for new stations which generate for only part of the year.

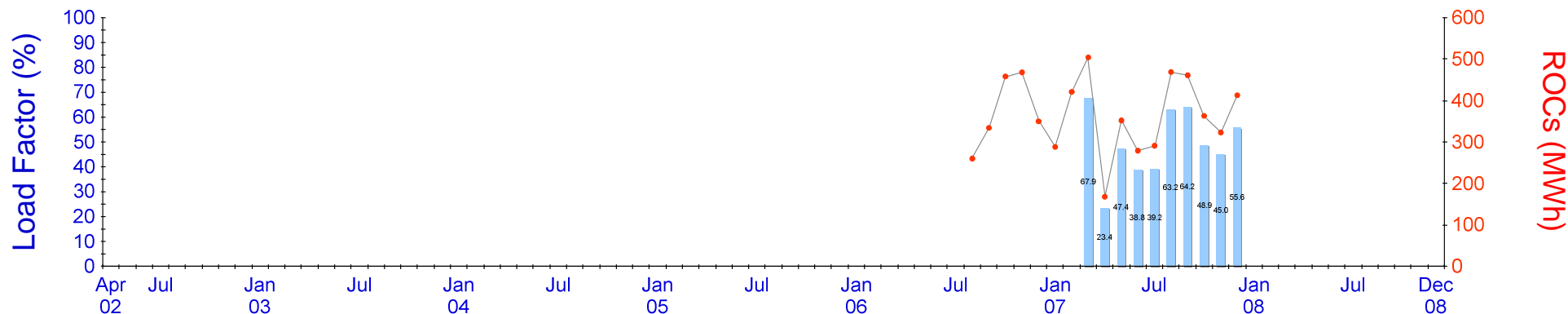

Station Summary

Date commissioned 01/01/1999
Operator Company The Wind Fund (Beochlich) Ltd
Contact address Beochlich Hydro Electric Scheme, Ballimeanoch Farm, By Dalmally, Argyll , PA33 1BW
Operator comments
Research notes

Corrections from operators shown in red brackets ()

Annual Summary

Year	Annual TIGC (kW)	Annual ROCs (MWh)	Annual LF (%)
2002	0	0	
2003	0	0	
2004	0	0	
2005	0	0	
2006	0	1,870	
2007	0	4,332	

Notes:
1. TIGC stands for Total Installed Generating Capacity (kW)
2. TIGC is shown blank if its value changes within the year
3. Annual Load Factor (LF) is shown blank if the station is commissioned and starts producing ROCs in that year. This is to avoid calculating annual LF for new stations which generate for only part of the year.



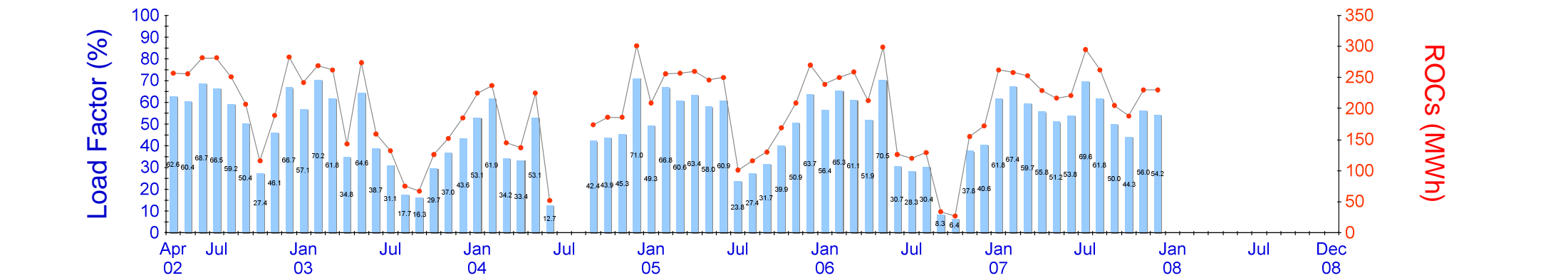

Station Summary

Date commissioned	01/01/1995
Operator Company	RWE Npower plc
Contact address	Station Road, Blantyre, Glasgow , G72 9BX
Operator comments	
Research notes	

Corrections from operators shown in red brackets ()

Annual Summary

Year	Annual TIGC (kW)	Annual ROCs (MWh)	Annual LF (%)
2002	570	2,123	
2003	570	2,086	41.8
2004	570	1,868	37.4
2005	570	2,473	49.5
2006	570	2,023	40.5
2007	570	2,850	57.1

Notes:
1. TIGC stands for Total Installed Generating Capacity (kW)
2. TIGC is shown blank if its value changes within the year
3. Annual Load Factor (LF) is shown blank if the station is commissioned and starts producing ROCs in that year. This is to avoid calculating annual LF for new stations which generate for only part of the year.

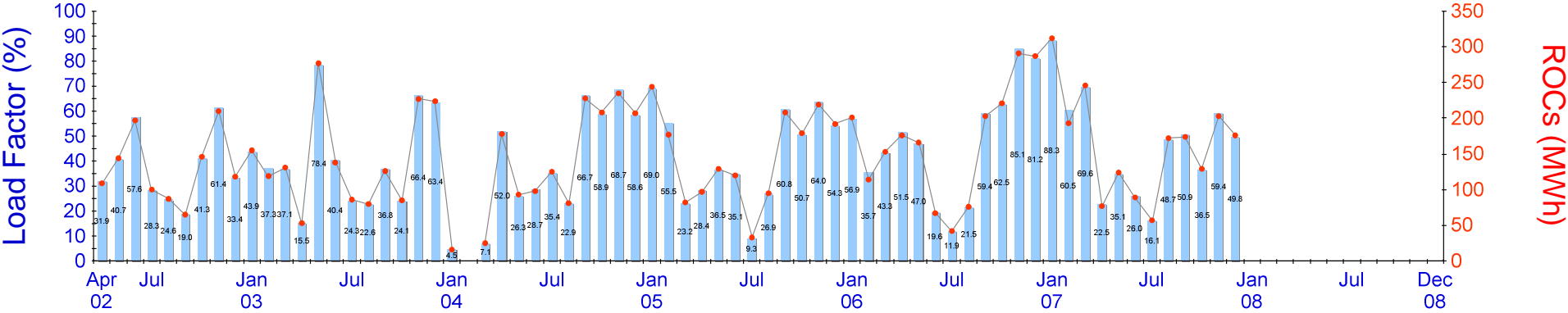

Station Summary

Date commissioned 01/04/1994
Operator Company Blarghour Power Company Ltd
Contact address Blarghour Farm, By Dalmally, Argyll , PA33 1BW
Operator comments
Research notes

Corrections from operators shown in red brackets ()

Annual Summary

Year	Annual TIGC (kW)	Annual ROCs (MWh)	Annual LF (%)
2002	475	1,176	
2003	475	1,701	40.9
2004	475	1,494	35.9
2005	475	1,775	42.7
2006	475	1,997	48.0
2007	475	1,952	46.9

Notes:
1. TIGC stands for Total Installed Generating Capacity (kW)
2. TIGC is shown blank if its value changes within the year
3. Annual Load Factor (LF) is shown blank if the station is commissioned and starts producing ROCs in that year. This is to avoid calculating annual LF for new stations which generate for only part of the year.



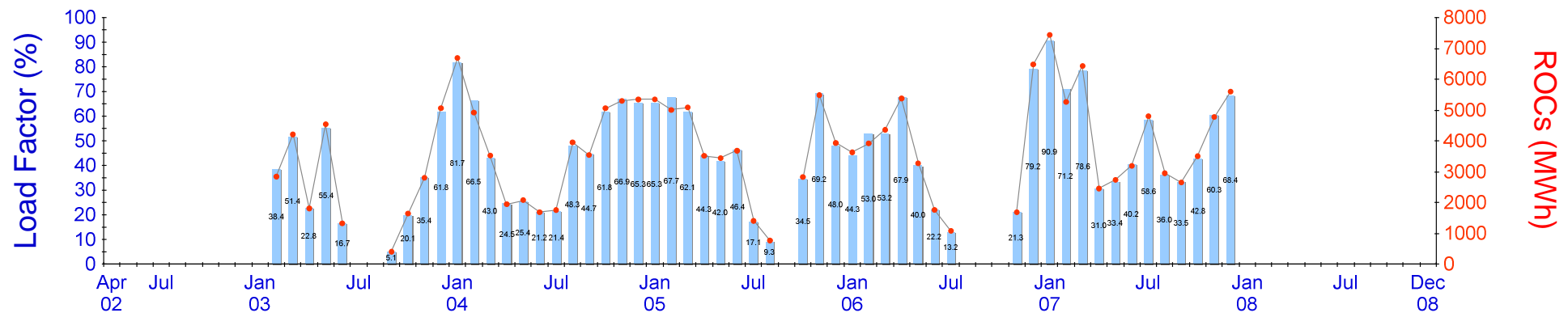

Station Summary

Date commissioned	01/10/1927
Operator Company	Scottish Power Generation UK
Contact address	Bonnington Power Station, Nr Lanark, Scotland , ML11 9TB

Operator comments

Research notes

Corrections from operators shown in red brackets ()

Annual Summary

Year	Annual TIGC (kW)	Annual ROCs (MWh)	Annual LF (%)
2002	11,000	0	
2003	11,000	24,614	
2004	11,000	45,763	47.5
2005	11,000	40,461	42.0
2006	11,000	31,550	32.7
2007	11,000	51,767	53.7

Notes:

1. TIGC stands for Total Installed Generating Capacity (kW)
2. TIGC is shown blank if its value changes within the year
3. Annual Load Factor (LF) is shown blank if the station is commissioned and starts producing ROCs in that year. This is to avoid calculating annual LF for new stations which generate for only part of the year.



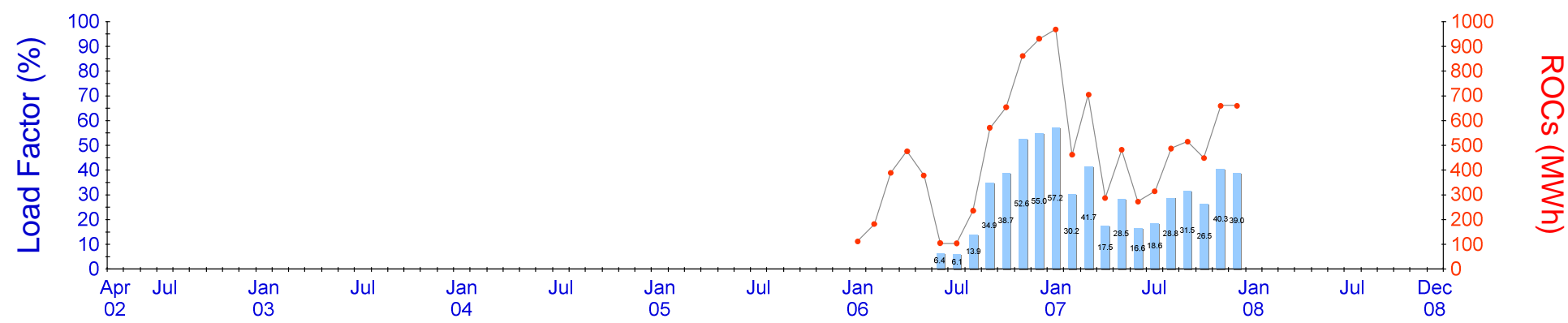

Station Summary

Date commissioned 01/11/2005
Operator Company RWE Npower plc (hydro)
Contact address Braevallich, By Dalmally , PA 33 1BU
Operator comments
Research notes

Corrections from operators shown in red brackets ()

Annual Summary

Year	Annual TIGC (kW)	Annual ROCs (MWh)	Annual LF (%)
2002	0	0	
2003	0	0	
2004	0	0	
2005	0	0	
2006	0	4,999	
2007	2,274	6,261	31.4

Notes:
1. TIGC stands for Total Installed Generating Capacity (kW)
2. TIGC is shown blank if its value changes within the year
3. Annual Load Factor (LF) is shown blank if the station is commissioned and starts producing ROCs in that year. This is to avoid calculating annual LF for new stations which generate for only part of the year.

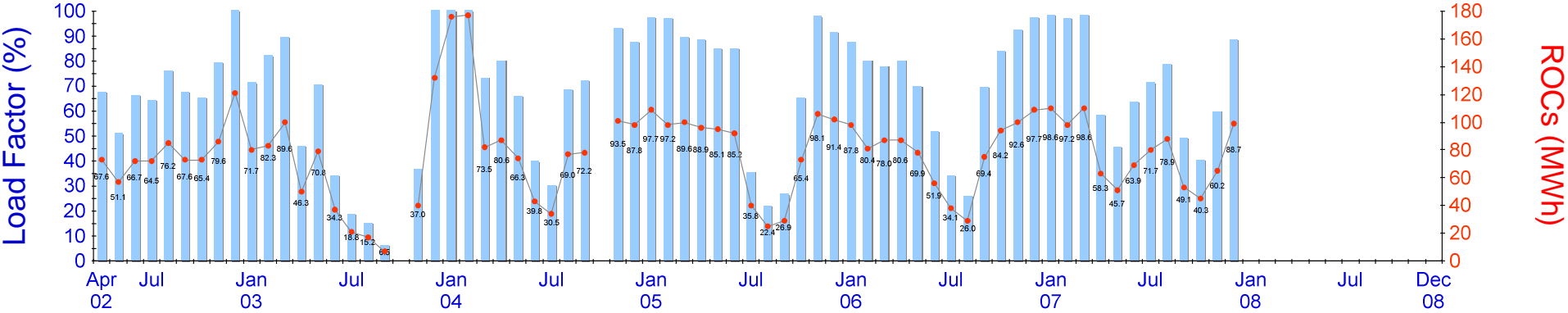

Station Summary

Date commissioned 01/01/1968
Operator Company Bridge of Tilt Co. Ltd
Contact address c/o Lude Estate Office, Blair Atholl , PH18 5TS
Operator comments
Research notes

Corrections from operators shown in red brackets ()

Annual Summary

Year	Annual TIGC (kW)	Annual ROCs (MWh)	Annual LF (%)
2002	150	712	
2003	150	646	49.2
2004	150	1,027	78.2
2005	150	965	73.4
2006	150	932	70.9
2007	150	931	70.9

Notes:
1. TIGC stands for Total Installed Generating Capacity (kW)
2. TIGC is shown blank if its value changes within the year
3. Annual Load Factor (LF) is shown blank if the station is commissioned and starts producing ROCs in that year. This is to avoid calculating annual LF for new stations which generate for only part of the year.



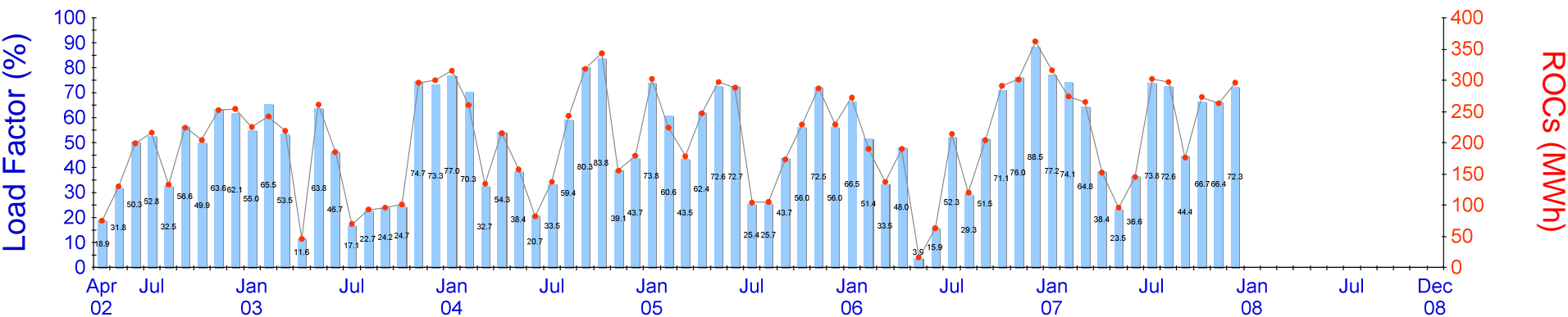

Station Summary

Date commissioned 01/01/1983
Operator Company Fred Olsen Ltd
Contact address Burnhead Power Station, Burnhead, Forrest Estate, Dalry, Castle Douglas , DG7 3XS

Operator comments

Research notes

Corrections from operators shown in red brackets ()

Annual Summary

Year	Annual TIGC (kW)	Annual ROCs (MWh)	Annual LF (%)
2002	550	1,687	
2003	550	2,134	44.3
2004	550	2,538	52.7
2005	550	2,663	55.3
2006	550	2,360	49.0
2007	550	2,855	59.3

Notes:
1. TIGC stands for Total Installed Generating Capacity (kW)
2. TIGC is shown blank if its value changes within the year
3. Annual Load Factor (LF) is shown blank if the station is commissioned and starts producing ROCs in that year. This is to avoid calculating annual LF for new stations which generate for only part of the year.



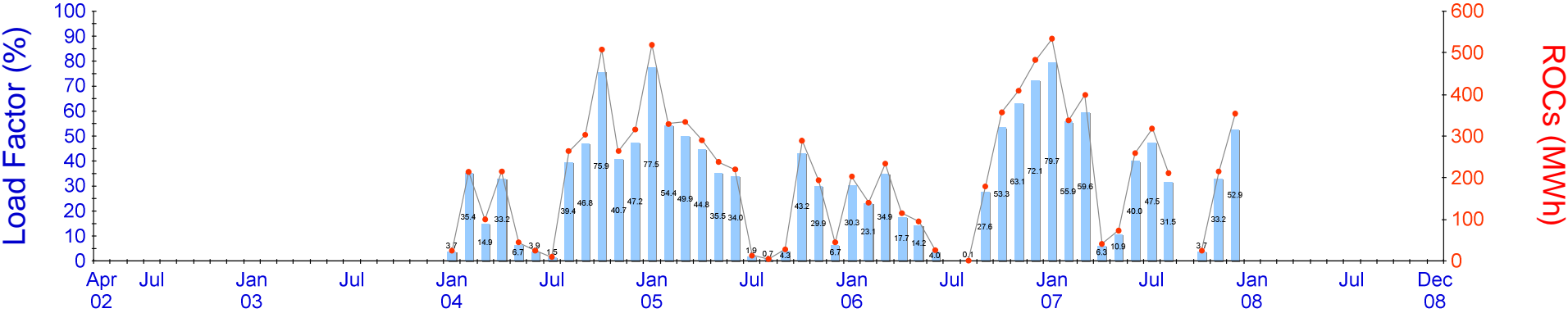

Station Summary

Date commissioned	01/01/2004
Operator Company	Camserney Hydro Scheme Ltd
Contact address	Camserney Farm, Aberfeldy, Perthshire, Scotland , PH15 2JG
Operator comments	
Research notes	

Corrections from operators shown in red brackets ()

Annual Summary

Year	Annual TIGC (kW)	Annual ROCs (MWh)	Annual LF (%)
2002	900	0	
2003	900	0	
2004	900	2,289	29.0
2005	900	2,504	31.8
2006	900	2,242	28.4
2007	900	2,767	35.1

Notes:
1. TIGC stands for Total Installed Generating Capacity (kW)
2. TIGC is shown blank if its value changes within the year
3. Annual Load Factor (LF) is shown blank if the station is commissioned and starts producing ROCs in that year. This is to avoid calculating annual LF for new stations which generate for only part of the year.

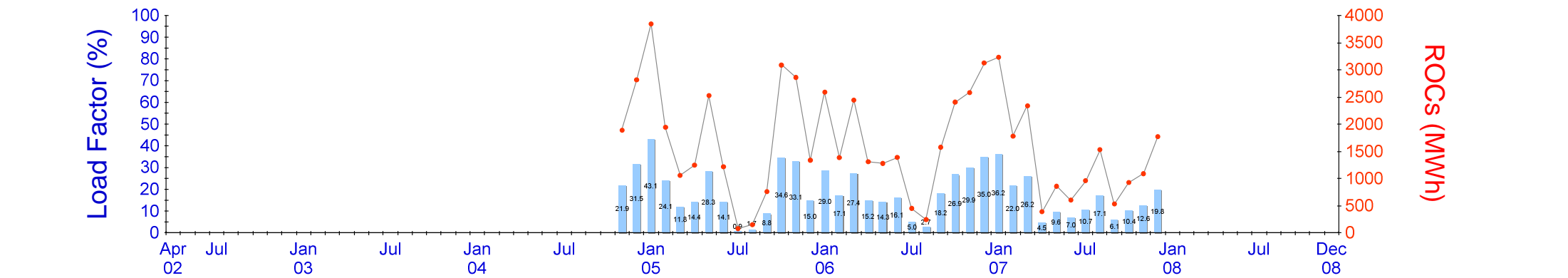

Station Summary		Annual Summary			
Date commissioned	01/01/1935	Year	Annual TIGC (kW)	Annual ROCs (MWh)	Annual LF (%)
Operator Company	Scottish Power Generation UK	2002	12,000	0	
Contact address	St Johns Town of Dalry, Castle Douglas, Kirkcudbrightshire, Scotland , DG7 3ST	2003	12,000	0	
Operator comments		2004	12,000	4,702	
Research notes		2005	12,000	20,092	19.1
		2006	12,000	20,764	19.8
		2007	12,000	15,990	15.2

Notes:
1. TIGC stands for Total Installed Generating Capacity (kW)
2. TIGC is shown blank if its value changes within the year
3. Annual Load Factor (LF) is shown blank if the station is commissioned and starts producing ROCs in that year. This is to avoid calculating annual LF for new stations which generate for only part of the year.

Corrections from operators shown in red brackets ()

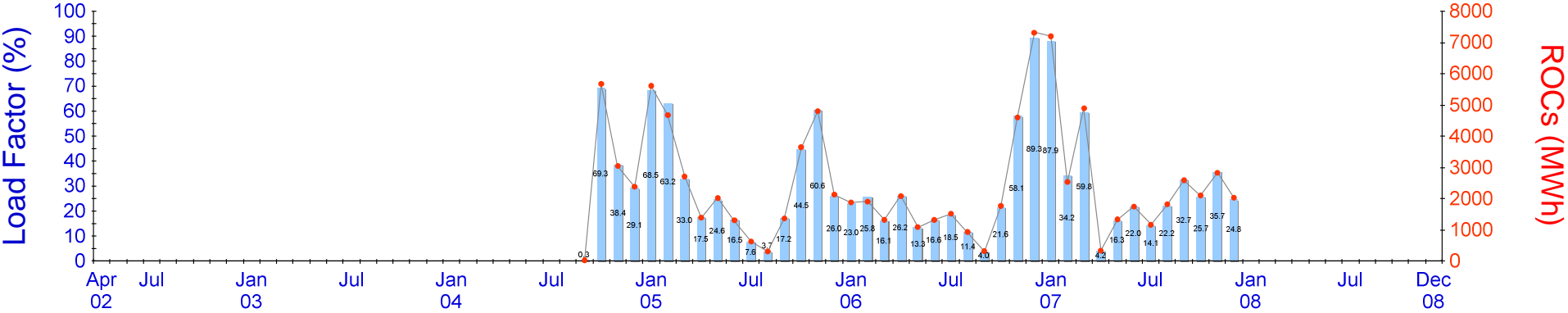

Station Summary

Date commissioned	01/09/2004
Operator Company	SSE Generation Ltd
Contact address	Cashlie Power Station, Bridge of Balgie, Glen Lyon, Perthshire, Scotland, , PH15
Operator comments	
Research notes	

Corrections from operators shown in red brackets ()

Annual Summary

Year	Annual TIGC (kW)	Annual ROCs (MWh)	Annual LF (%)
2002	11,000	0	
2003	11,000	0	
2004	11,000	11,121	
2005	11,000	30,555	31.7
2006	11,000	26,022	27.0
2007	11,000	30,540	31.7

Notes:
1. TIGC stands for Total Installed Generating Capacity (kW)
2. TIGC is shown blank if its value changes within the year
3. Annual Load Factor (LF) is shown blank if the station is commissioned and starts producing ROCs in that year. This is to avoid calculating annual LF for new stations which generate for only part of the year.

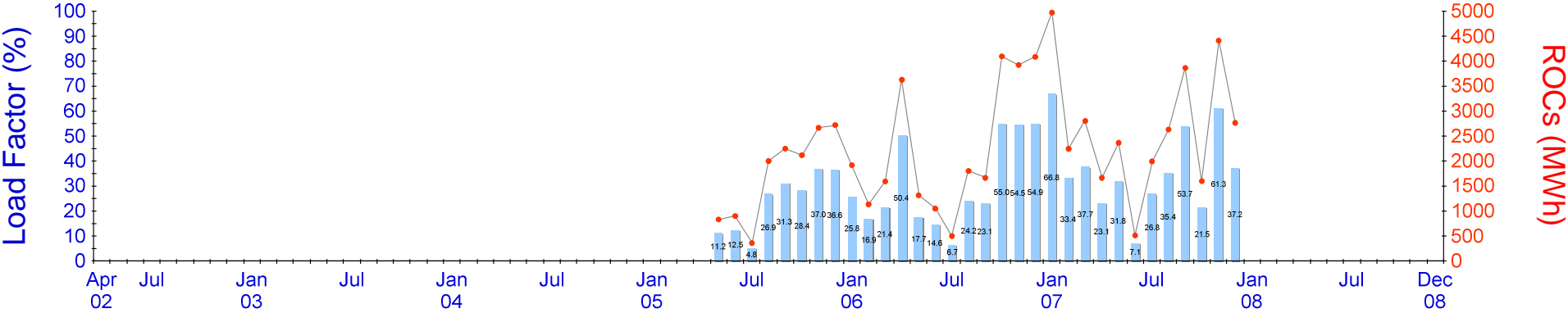

Station Summary

Date commissioned01/01/1959

Operator CompanySSE Generation Limited

Contact addressBy Overscaig, Lairg, Sutherland , IV27 4NY

Operator comments

Research notes

Corrections from operators shown in red brackets ()

Annual Summary

Year	Annual TIGC (kW)	Annual ROCs (MWh)	Annual LF (%)
2002	10,000	0	
2003	10,000	0	
2004	10,000	0	
2005	10,000	13,842	
2006	10,000	26,709	30.5
2007	10,000	31,828	36.3

Notes:

1. TIGC stands for Total Installed Generating Capacity (kW)

2. TIGC is shown blank if its value changes within the year

3. Annual Load Factor (LF) is shown blank if the station is commissioned and starts producing ROCs in that year. This is to avoid calculating annual LF for new stations which generate for only part of the year.

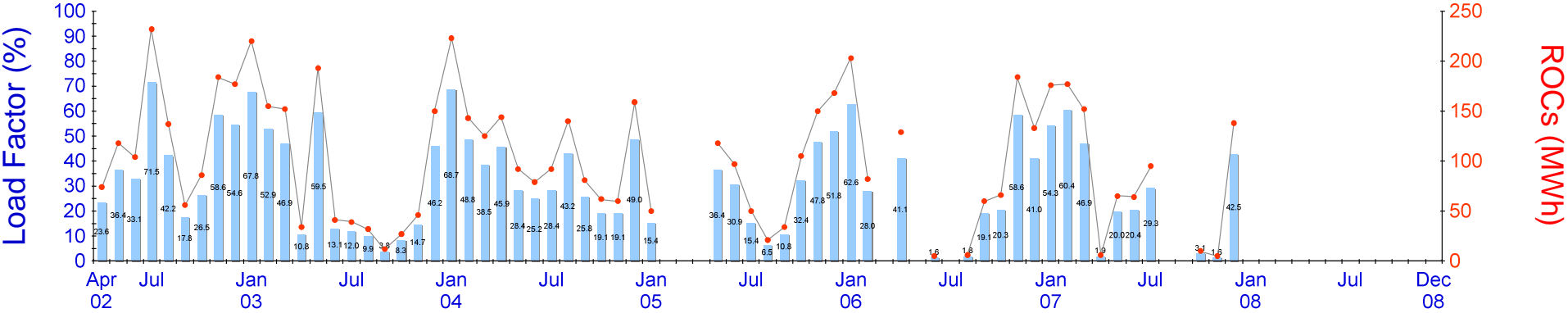

Station Summary

Date commissioned 01/06/1993
Operator Company Blairhill Water Power Co. Ltd
Contact address Blairhill, Rumbling Bridge, Kinross , KY13 0PX
Operator comments
Research notes

Corrections from operators shown in red brackets ()

Annual Summary

Year	Annual TIGC (kW)	Annual ROCs (MWh)	Annual LF (%)
2002	436	1,168	
2003	436	1,101	28.8
2004	436	1,400	36.7
2005	436	793	20.8
2006	436	868	22.7
2007	436	888	23.2

Notes:
1. TIGC stands for Total Installed Generating Capacity (kW)
2. TIGC is shown blank if its value changes within the year
3. Annual Load Factor (LF) is shown blank if the station is commissioned and starts producing ROCs in that year. This is to avoid calculating annual LF for new stations which generate for only part of the year.

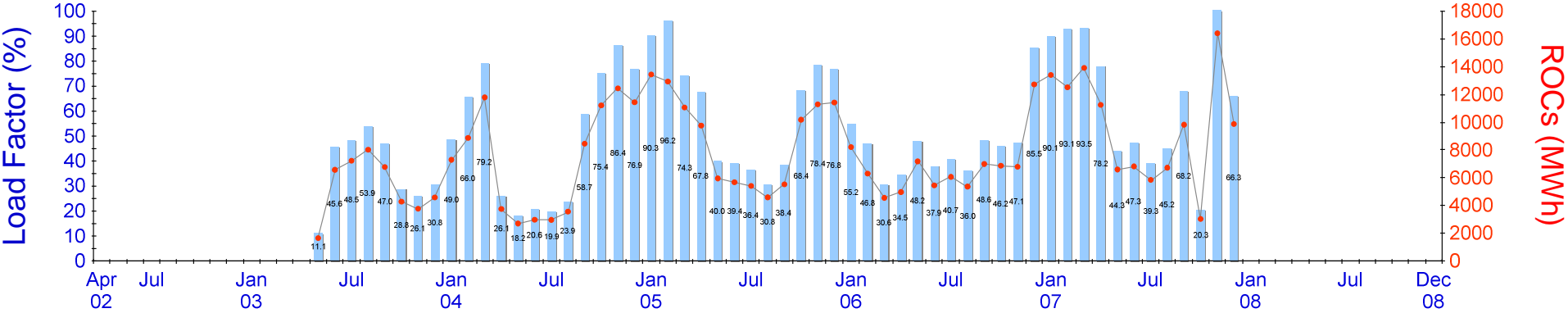

Station Summary

Date commissioned	01/01/1956
Operator Company	SSE Generation Ltd
Contact address	Ceannacroc Power Station, Invermoriston, By Fort Augustus, Inverness-shire , IV3 6YN
Operator comments	
Research notes	

Corrections from operators shown in red brackets ()

Annual Summary

Year	Annual TIGC (kW)	Annual ROCs (MWh)	Annual LF (%)
2002	20,000	0	
2003	20,000	42,847	
2004	20,000	87,450	49.9
2005	20,000	107,250	61.2
2006	20,000	81,446	46.5
2007	20,000	116,202	66.3

Notes:
1. TIGC stands for Total Installed Generating Capacity (kW)
2. TIGC is shown blank if its value changes within the year
3. Annual Load Factor (LF) is shown blank if the station is commissioned and starts producing ROCs in that year. This is to avoid calculating annual LF for new stations which generate for only part of the year.



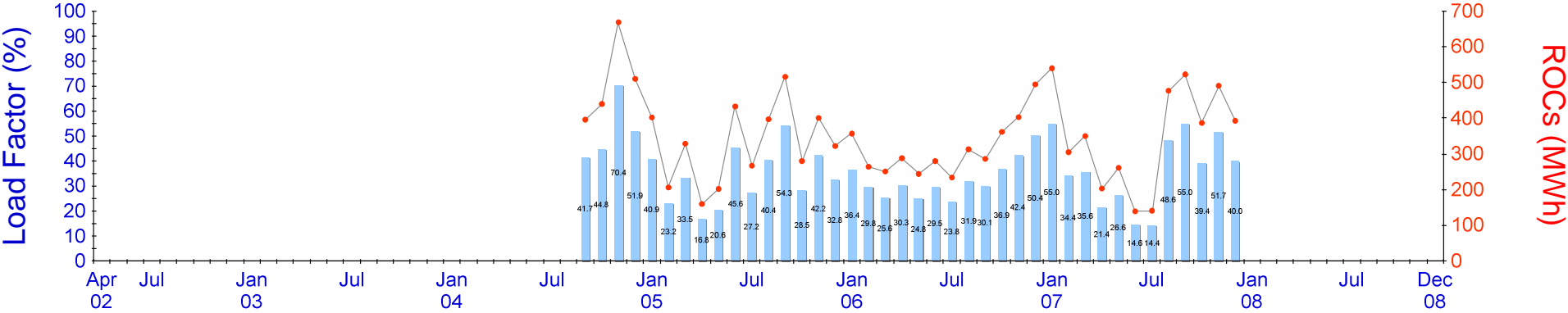

Station Summary

Date commissioned	01/01/1960
Operator Company	SSE Generation Limited
Contact address	Chliostair, By Tarbert, Isle of Harris, Western Isles , HS3 3AZ
Operator comments	
Research notes	

Corrections from operators shown in red brackets ()

Annual Summary

Year	Annual TIGC (kW)	Annual ROCs (MWh)	Annual LF (%)
2002	1,320	0	
2003	1,320	0	
2004	1,320	2,015	
2005	1,320	3,915	33.9
2006	1,320	3,777	32.7
2007	1,320	4,210	36.4

Notes:
1. TIGC stands for Total Installed Generating Capacity (kW)
2. TIGC is shown blank if its value changes within the year
3. Annual Load Factor (LF) is shown blank if the station is commissioned and starts producing ROCs in that year. This is to avoid calculating annual LF for new stations which generate for only part of the year.



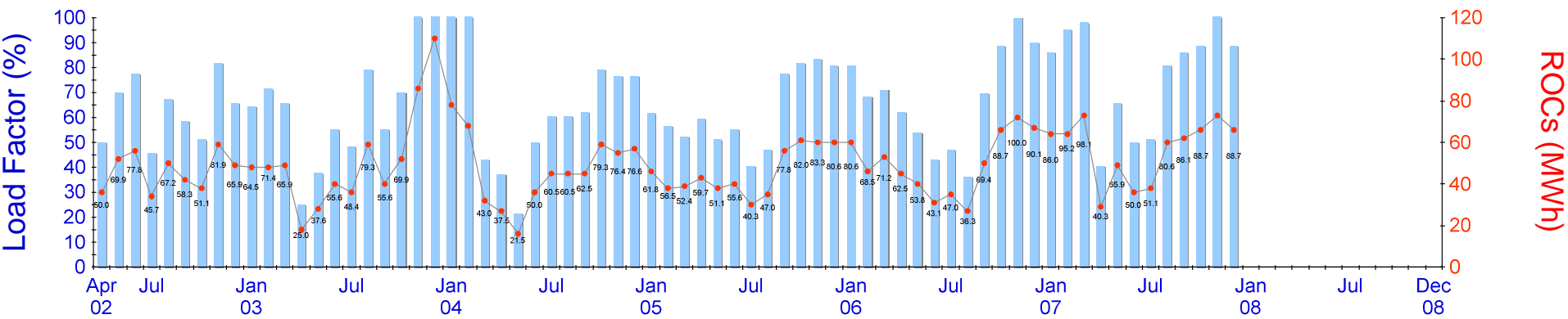

Station Summary

Date commissioned 01/01/1996
Operator Company Inver Farmers
Contact address Ormsary, Lochgilphead, Argyll , PA31 8PE
Operator comments
Research notes

Corrections from operators shown in red brackets ()

Annual Summary

Year	Annual TIGC (kW)	Annual ROCs (MWh)	Annual LF (%)
2002	100	416	
2003	100	614	70.1
2004	100	563	64.3
2005	100	546	62.3
2006	100	592	67.6
2007	100	680	77.6

Notes:
1. TIGC stands for Total Installed Generating Capacity (kW)
2. TIGC is shown blank if its value changes within the year
3. Annual Load Factor (LF) is shown blank if the station is commissioned and starts producing ROCs in that year. This is to avoid calculating annual LF for new stations which generate for only part of the year.

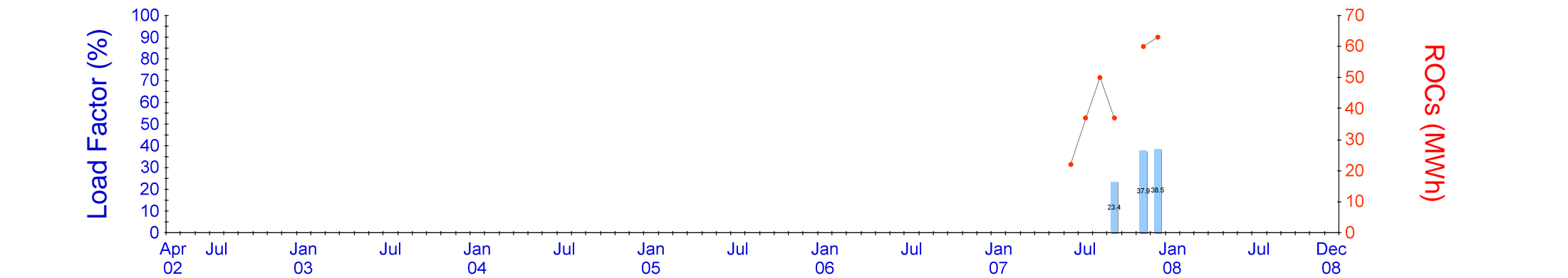

Station Summary		Annual Summary			
Date commissioned	01/01/1949	Year	Annual TIGC (kW)	Annual ROCs (MWh)	Annual LF (%)
Operator Company	SSE Generation Limited	2002	0	0	
Contact address	Cladach Power Station, By Brodick Castle, Brodick, Isle of Arran, Ayrshire , KA26	2003	0	0	
Operator comments		2004	0	0	
Research notes		2005	0	0	
		2006	0	0	
		2007	0	269	

Notes:
1. TIGC stands for Total Installed Generating Capacity (kW)
2. TIGC is shown blank if its value changes within the year
3. Annual Load Factor (LF) is shown blank if the station is commissioned and starts producing ROCs in that year. This is to avoid calculating annual LF for new stations which generate for only part of the year.

Corrections from operators shown in red brackets ()

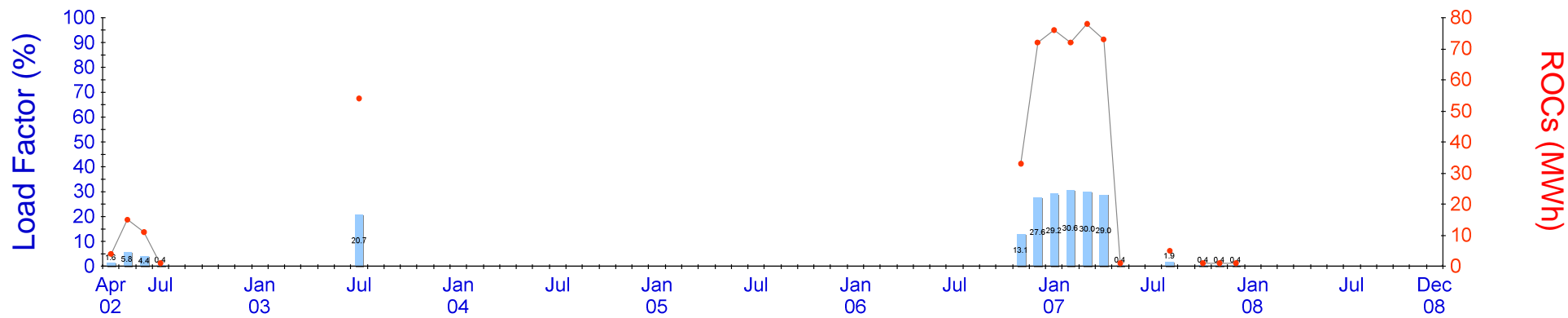

Station Summary

Date commissioned 01/08/1994
Operator Company Scottish Water
Contact address Clatto Treatment Works, Dalmahoy Drive, Dundee , NO371343
Operator comments
Research notes

Corrections from operators shown in red brackets ()

Annual Summary

Year	Annual TIGC (kW)	Annual ROCs (MWh)	Annual LF (%)
2002	350	31	
2003	350	54	1.8
2004	350	0	0.0
2005	350	0	0.0
2006	350	105	3.4
2007	350	308	10.0

Notes:
1. TIGC stands for Total Installed Generating Capacity (kW)
2. TIGC is shown blank if its value changes within the year
3. Annual Load Factor (LF) is shown blank if the station is commissioned and starts producing ROCs in that year. This is to avoid calculating annual LF for new stations which generate for only part of the year.

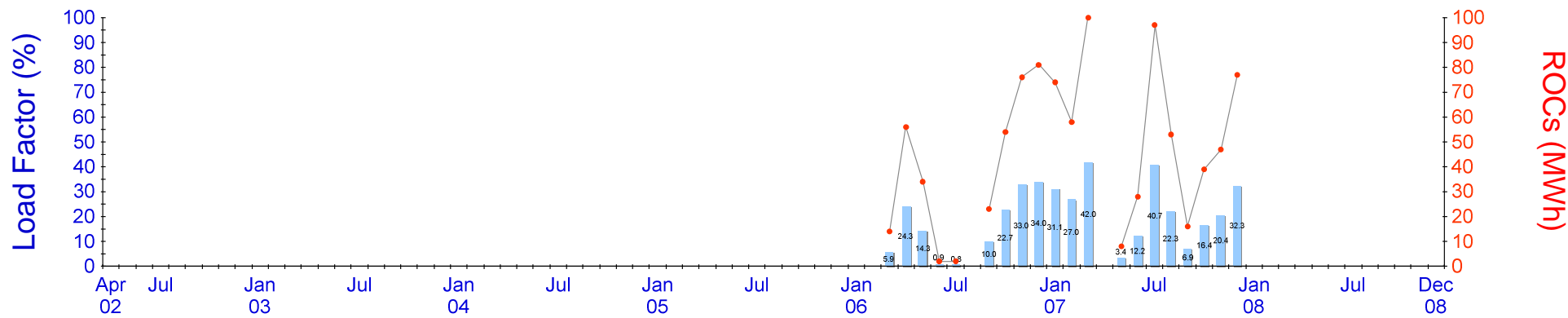

Station Summary

Date commissioned	01/08/2005
Operator Company	TLS Hydro Power Ltd
Contact address	Cleghorn Bridge Nr Ianak, Scotland , ML11 7RW
Operator comments	(First Floor, Batchwork Lock House, 99 Church Street, Rickmansworth, Hertfordshire)
Research notes	

Corrections from operators shown in red brackets ()

Annual Summary

Year	Annual TIGC (kW)	Annual ROCs (MWh)	Annual LF (%)
2002	320	0	
2003	320	0	
2004	320	0	
2005	320	0	
2006	320	342	
2007	320	597	21.3

Notes:
1. TIGC stands for Total Installed Generating Capacity (kW)
2. TIGC is shown blank if its value changes within the year
3. Annual Load Factor (LF) is shown blank if the station is commissioned and starts producing ROCs in that year. This is to avoid calculating annual LF for new stations which generate for only part of the year.

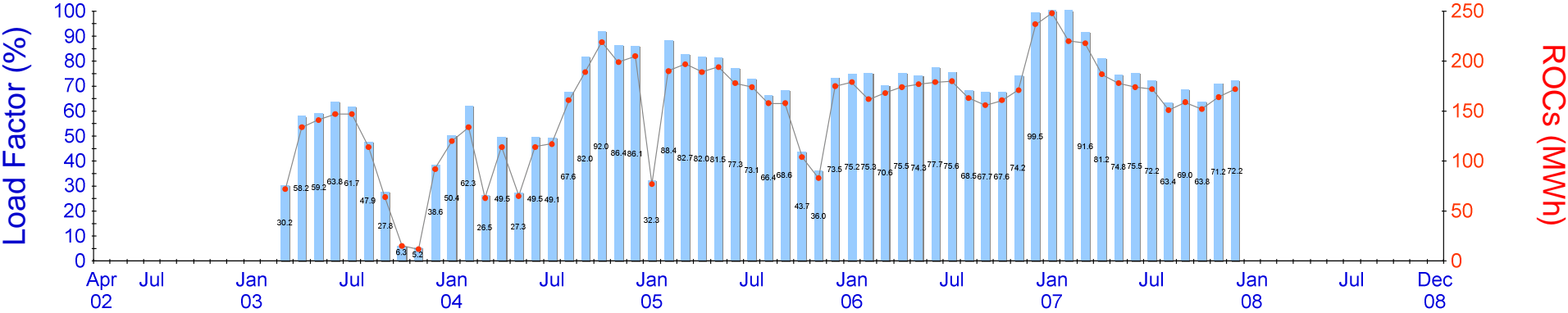

Station Summary		Annual Summary			
Date commissioned	01/01/1955	Year	Annual TIGC (kW)	Annual ROCs (MWh)	Annual LF (%)
Operator Company	SSE Generation Ltd	2002	320	0	
Contact address	Loch Cluanie, Dalchreichart, Invermoriston, Inverness-shire , NH185099	2003	320	938	
Operator comments		2004	320	1,700	60.6
Research notes		2005	320	1,877	67.0
		2006	320	2,107	75.2
		2007	320	2,195	78.3

Notes:
1. TIGC stands for Total Installed Generating Capacity (kW)
2. TIGC is shown blank if its value changes within the year
3. Annual Load Factor (LF) is shown blank if the station is commissioned and starts producing ROCs in that year. This is to avoid calculating annual LF for new stations which generate for only part of the year.

Corrections from operators shown in red brackets ()

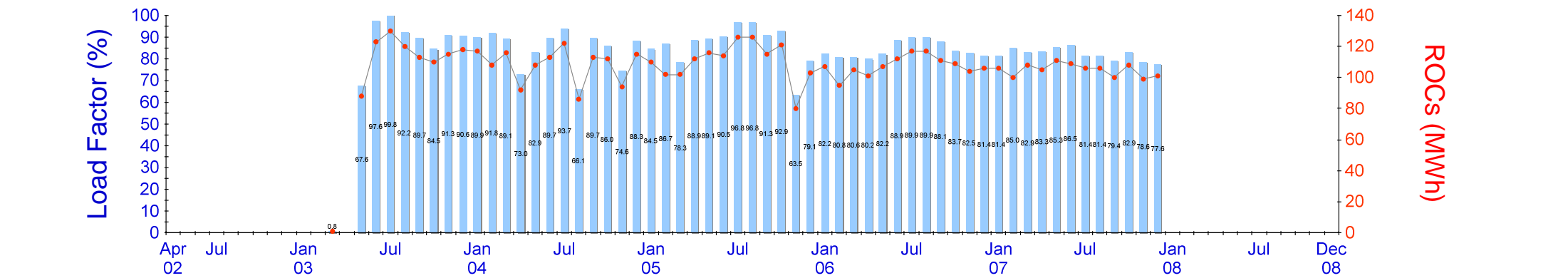

Station Summary		Annual Summary			
Date commissioned Operator Company Contact address Operator comments Research notes	01/01/1950 SSE Generation Ltd Pitlochry, Perthshire , PH16 Corrections from operators shown in red brackets ()	Year	Annual TIGC (kW)	Annual ROCs (MWh)	Annual LF (%)
		2002	175	0	
		2003	175	918	
		2004	175	1,296	84.5
		2005	175	1,327	86.6
		2006	175	1,291	84.2
		2007	175	1,259	82.1
		Notes: 1. TIGC stands for Total Installed Generating Capacity (kW) 2. TIGC is shown blank if its value changes within the year 3. Annual Load Factor (LF) is shown blank if the station is commissioned and starts producing ROCs in that year. This is to avoid calculating annual LF for new stations which generate for only part of the year.			

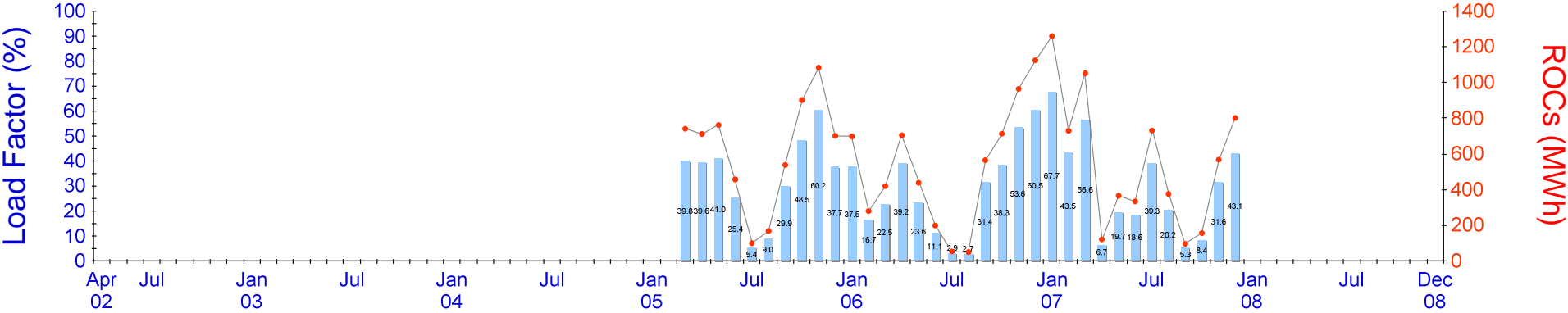

Station Summary

Date commissioned	01/01/1959
Operator Company	SSE Generation Limited
Contact address	Loch Cuaich, By Dalwhinnie, Inverness-shire , PH19 1AF
Operator comments	
Research notes	

Corrections from operators shown in red brackets ()

Annual Summary

Year	Annual TIGC (kW)	Annual ROCs (MWh)	Annual LF (%)
2002	2,500	0	
2003	2,500	0	
2004	2,500	0	
2005	2,500	6,166	
2006	2,500	6,212	28.4
2007	2,500	6,592	30.1

Notes:
1. TIGC stands for Total Installed Generating Capacity (kW)
2. TIGC is shown blank if its value changes within the year
3. Annual Load Factor (LF) is shown blank if the station is commissioned and starts producing ROCs in that year. This is to avoid calculating annual LF for new stations which generate for only part of the year.

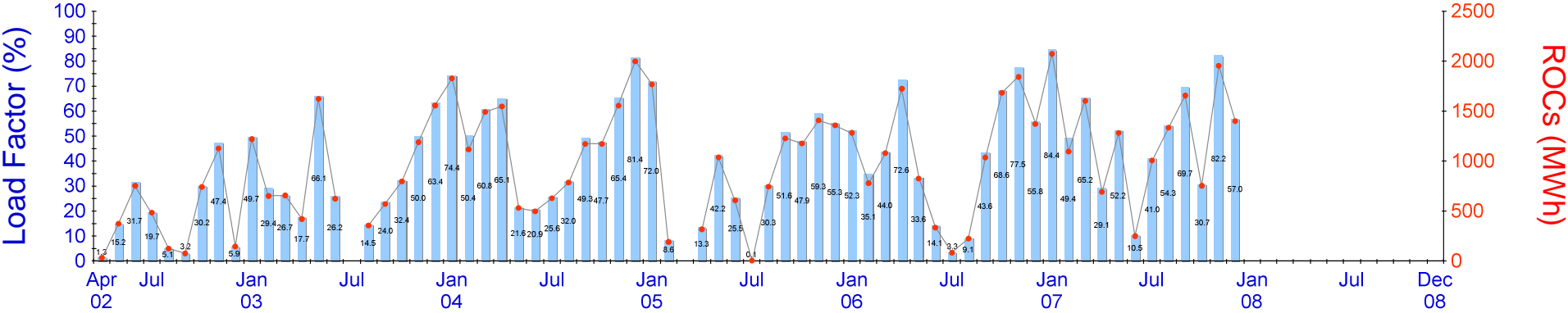

Station Summary

Date commissioned	01/01/2002
Operator Company	SSE Generation Limited
Contact address	Cuilleig Power Station, Loch Broom, Ullapool, Wester Ross, Scotland , NH193789
Operator comments	
Research notes	

Corrections from operators shown in red brackets ()

Annual Summary

Year	Annual TIGC (kW)	Annual ROCs (MWh)	Annual LF (%)
2002	3,300	3,856	
2003	3,300	9,660	33.4
2004	3,300	14,321	49.5
2005	3,300	9,835	34.0
2006	3,300	12,265	42.4
2007	3,300	15,096	52.2

Notes:
1. TIGC stands for Total Installed Generating Capacity (kW)
2. TIGC is shown blank if its value changes within the year
3. Annual Load Factor (LF) is shown blank if the station is commissioned and starts producing ROCs in that year. This is to avoid calculating annual LF for new stations which generate for only part of the year.

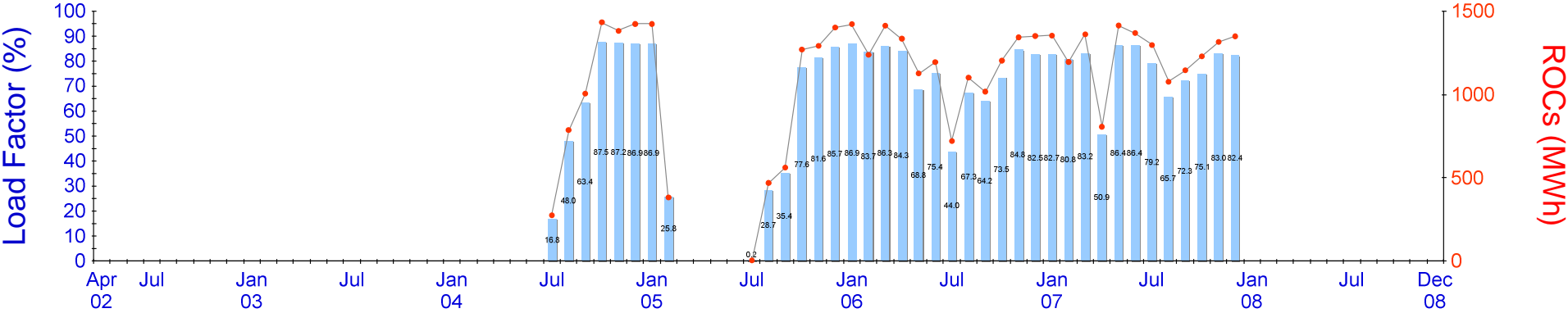

Station Summary

Date commissioned	01/07/2004
Operator Company	SSE Generation Ltd
Contact address	Culligran Power Station Struy By Beaully Invernesshire , IV4 7JX
Operator comments	
Research notes	

Corrections from operators shown in red brackets ()

Annual Summary

Year	Annual TIGC (kW)	Annual ROCs (MWh)	Annual LF (%)
2002	2,200	0	
2003	2,200	0	
2004	2,200	6,304	
2005	2,200	6,803	35.3
2006	2,200	14,463	75.0
2007	2,200	14,908	77.4

Notes:
1. TIGC stands for Total Installed Generating Capacity (kW)
2. TIGC is shown blank if its value changes within the year
3. Annual Load Factor (LF) is shown blank if the station is commissioned and starts producing ROCs in that year. This is to avoid calculating annual LF for new stations which generate for only part of the year.

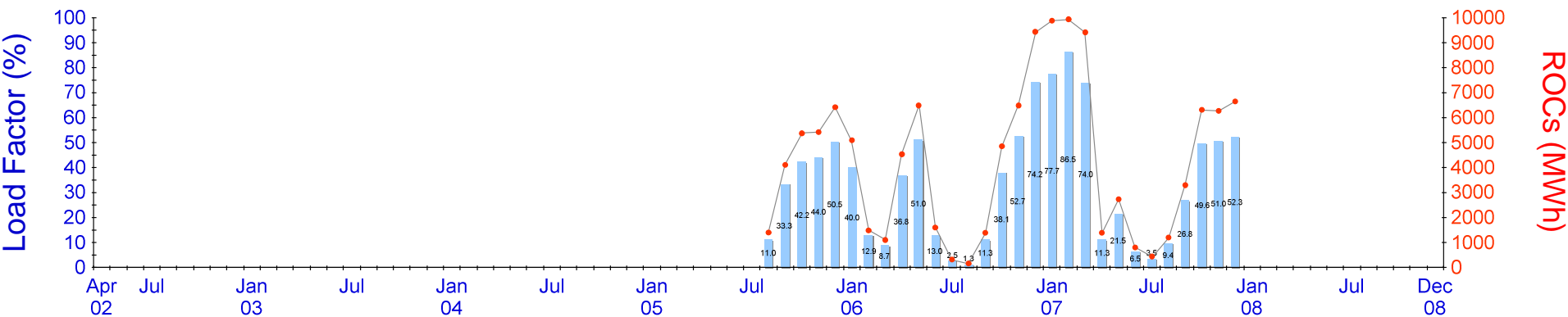

Station Summary

Date commissioned 01/07/2005
Operator Company SSE Generation Ltd
Contact address Struy, By Beaully, Invernesshire , IV4 7JX
Operator comments
Research notes

Corrections from operators shown in red brackets ()

Annual Summary

Year	Annual TIGC (kW)	Annual ROCs (MWh)	Annual LF (%)
2002	17,100	0	
2003	17,100	0	
2004	17,100	0	
2005	17,100	22,725	
2006	17,100	42,941	28.7
2007	17,100	58,335	38.9

Notes:
1. TIGC stands for Total Installed Generating Capacity (kW)
2. TIGC is shown blank if its value changes within the year
3. Annual Load Factor (LF) is shown blank if the station is commissioned and starts producing ROCs in that year. This is to avoid calculating annual LF for new stations which generate for only part of the year.



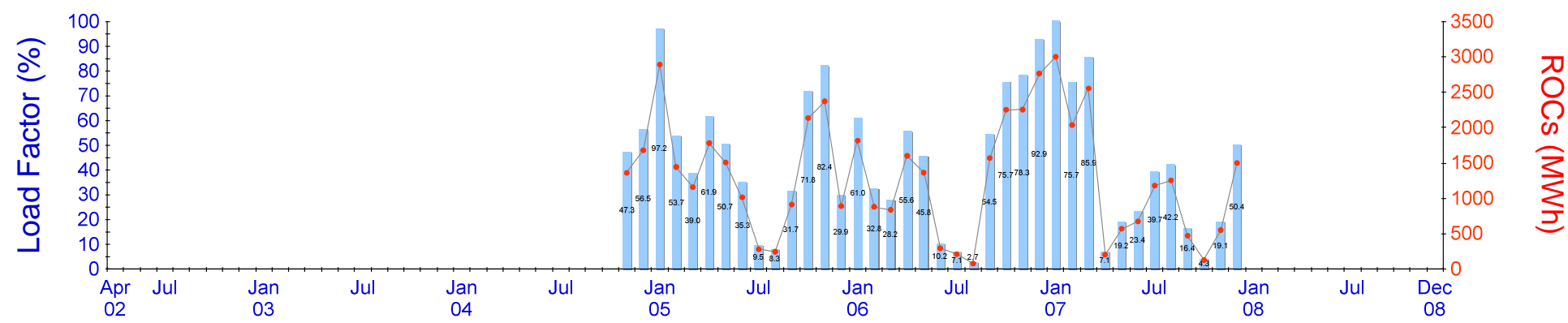

Station Summary

Date commissioned 01/01/1958
Operator Company SSE Generation Limited
Contact address Comrie, By Crieff, Perthshire , PH6 2LB
Operator comments
Research notes

Corrections from operators shown in red brackets ()

Annual Summary

Year	Annual TIGC (kW)	Annual ROCs (MWh)	Annual LF (%)
2002	4,000	0	
2003	4,000	0	
2004	4,000	3,042	
2005	4,000	16,646	47.5
2006	4,000	15,932	45.5
2007	4,000	14,133	40.3

Notes:
1. TIGC stands for Total Installed Generating Capacity (kW)
2. TIGC is shown blank if its value changes within the year
3. Annual Load Factor (LF) is shown blank if the station is commissioned and starts producing ROCs in that year. This is to avoid calculating annual LF for new stations which generate for only part of the year.

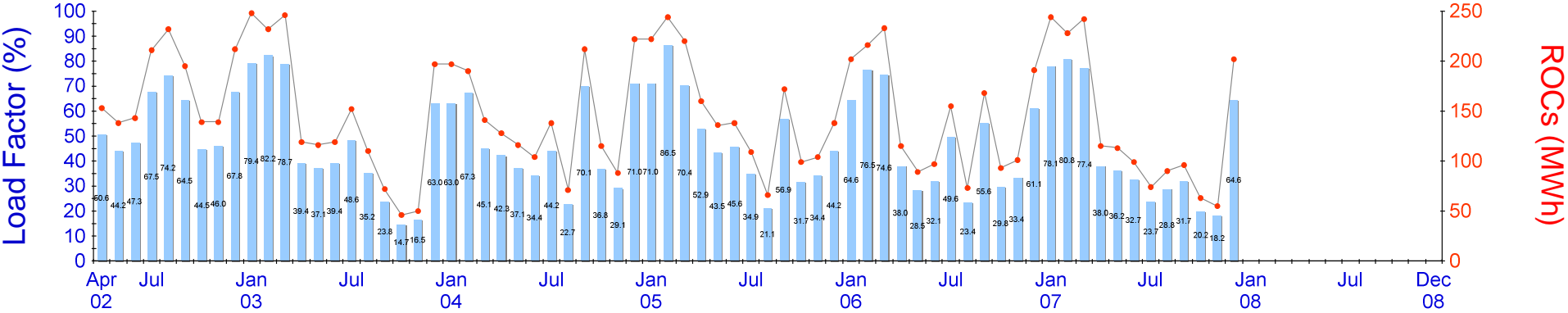

Station Summary

Date commissioned	01/11/1988
Operator Company	Hydro Energy Developments Ltd.
Contact address	The Turbine House, Deanston Distillery, Doune, Perthshire , NN715015
Operator comments	
Research notes	

Corrections from operators shown in red brackets ()

Annual Summary

Year	Annual TIGC (kW)	Annual ROCs (MWh)	Annual LF (%)
2002	420	1,562	
2003	420	1,707	46.4
2004	420	1,722	46.8
2005	420	1,808	49.1
2006	420	1,733	47.1
2007	420	1,621	44.1

Notes:
1. TIGC stands for Total Installed Generating Capacity (kW)
2. TIGC is shown blank if its value changes within the year
3. Annual Load Factor (LF) is shown blank if the station is commissioned and starts producing ROCs in that year. This is to avoid calculating annual LF for new stations which generate for only part of the year.



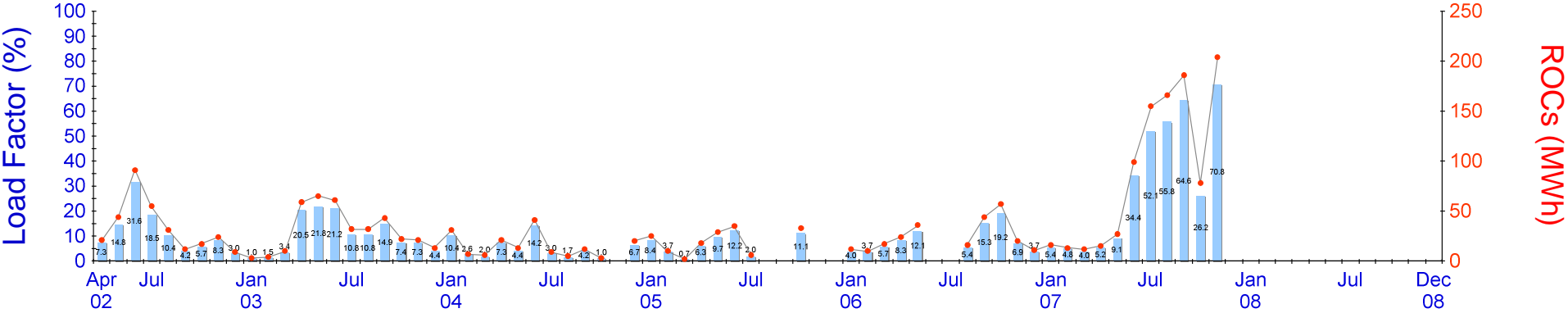

Station Summary

Date commissioned 01/01/1986
Operator Company Drimsynie Construction
Contact address Lettermay, Drimsynie Estates, Lochgoilhead, Argyle , PA23 8AD
Operator comments
Research notes

Corrections from operators shown in red brackets ()

Annual Summary

Year	Annual TIGC (kW)	Annual ROCs (MWh)	Annual LF (%)
2002	400	304	
2003	400	365	10.4
2004	400	168	4.8
2005	400	158	4.5
2006	400	247	7.0
2007	400	971	27.7

Notes:
1. TIGC stands for Total Installed Generating Capacity (kW)
2. TIGC is shown blank if its value changes within the year
3. Annual Load Factor (LF) is shown blank if the station is commissioned and starts producing ROCs in that year. This is to avoid calculating annual LF for new stations which generate for only part of the year.



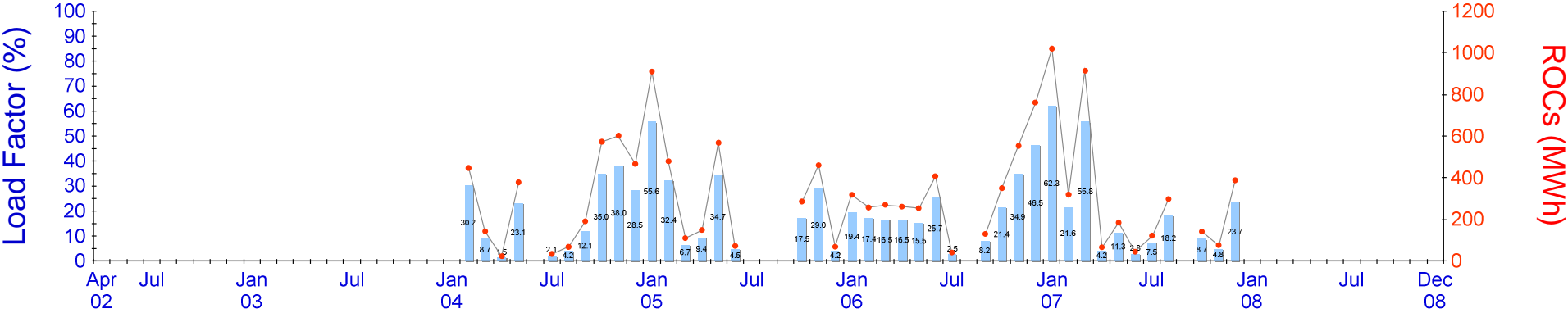

Station Summary

Date commissioned 01/02/1986
Operator Company Scottish Power Generation Limited
Contact address Carsphairn, St Johns Town of Dalry, Castle Douglas , DG7 3TJ
Operator comments
Research notes

Corrections from operators shown in red brackets ()

Annual Summary

Year	Annual TIGC (kW)	Annual ROCs (MWh)	Annual LF (%)
2002	2,200	0	
2003	2,200	0	
2004	2,200	2,926	
2005	2,200	3,103	16.1
2006	2,200	3,602	18.7
2007	2,200	3,575	18.6

Notes:
1. TIGC stands for Total Installed Generating Capacity (kW)
2. TIGC is shown blank if its value changes within the year
3. Annual Load Factor (LF) is shown blank if the station is commissioned and starts producing ROCs in that year. This is to avoid calculating annual LF for new stations which generate for only part of the year.

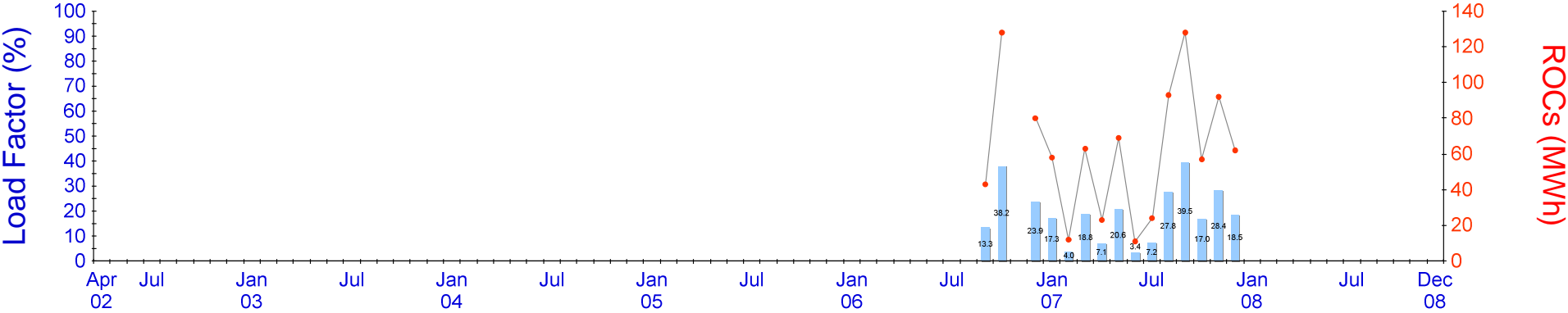

Station Summary

Date commissioned01/01/1959

Operator CompanySSE Generation Limited

Contact addressBy Overscaig, Lairg, Sutherland , IV27 4NY

Operator comments

Research notes

Corrections from operators shown in red brackets ()

Annual Summary

Year	Annual TIGC (kW)	Annual ROCs (MWh)	Annual LF (%)
2002	450	0	
2003	450	0	
2004	450	0	
2005	450	0	
2006	450	251	
2007	450	692	17.6

Notes:

1. TIGC stands for Total Installed Generating Capacity (kW)

2. TIGC is shown blank if its value changes within the year

3. Annual Load Factor (LF) is shown blank if the station is commissioned and starts producing ROCs in that year. This is to avoid calculating annual LF for new stations which generate for only part of the year.

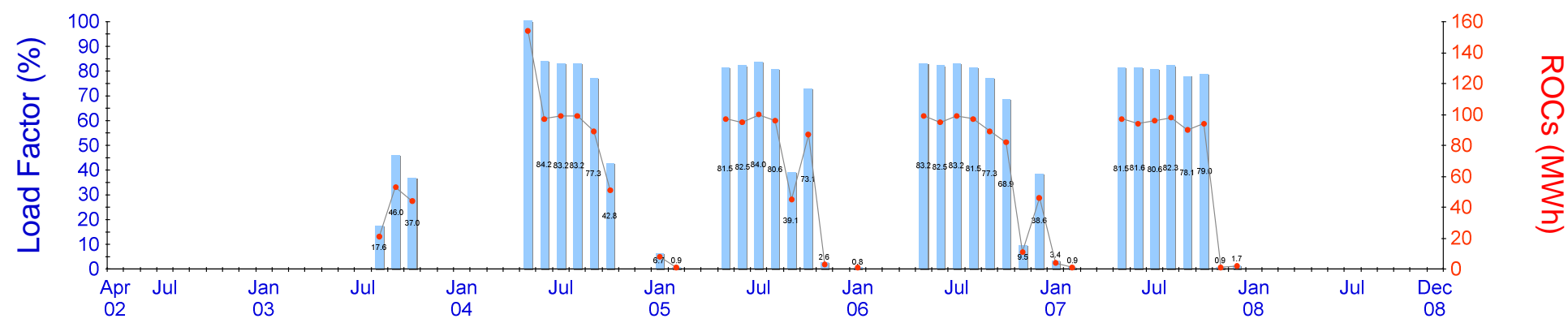

Station Summary

Date commissioned	01/01/1953
Operator Company	SSE Generation Ltd
Contact address	Invermoisten, by Fot Augustus, , IV6 6YH
Operator comments	
Research notes	

Corrections from operators shown in red brackets ()

Annual Summary

Year	Annual TIGC (kW)	Annual ROCs (MWh)	Annual LF (%)
2002	160	0	
2003	160	118	
2004	160	589	42.0
2005	160	532	38.0
2006	160	619	44.2
2007	160	577	41.2

Notes:
1. TIGC stands for Total Installed Generating Capacity (kW)
2. TIGC is shown blank if its value changes within the year
3. Annual Load Factor (LF) is shown blank if the station is commissioned and starts producing ROCs in that year. This is to avoid calculating annual LF for new stations which generate for only part of the year.

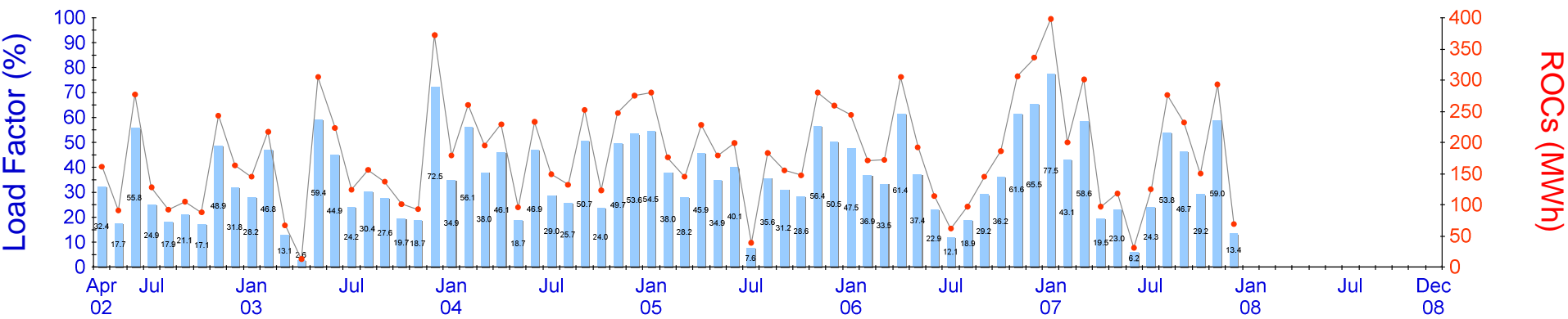

Station Summary

Date commissioned	01/06/1998
Operator Company	Novera Energy
Contact address	Glen Duror, Auchendarrodk, By Ballachulish, Lochaber District, Inverness-shire , NN003550
Operator comments	
Research notes	

Corrections from operators shown in red brackets ()

Annual Summary

Year	Annual TIGC (kW)	Annual ROCs (MWh)	Annual LF (%)
2002	690	1,348	
2003	690	1,953	32.3
2004	690	2,370	39.2
2005	690	2,270	37.6
2006	690	2,330	38.5
2007	690	2,290	37.9

Notes:
1. TIGC stands for Total Installed Generating Capacity (kW)
2. TIGC is shown blank if its value changes within the year
3. Annual Load Factor (LF) is shown blank if the station is commissioned and starts producing ROCs in that year. This is to avoid calculating annual LF for new stations which generate for only part of the year.

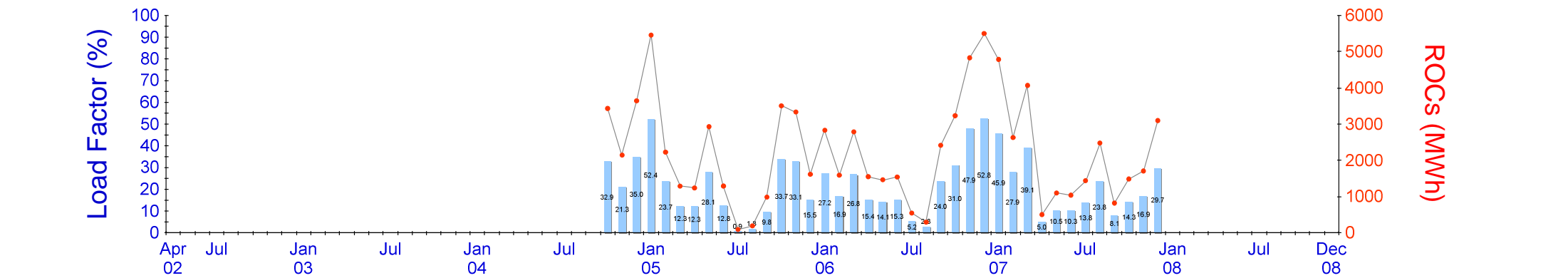

Station Summary		Annual Summary			
Date commissioned	01/01/1935	Year	Annual TIGC (kW)	Annual ROCs (MWh)	Annual LF (%)
Operator Company	Scottish Power Generation UK	2002	14,000	0	
Contact address	St Johns Town of Dalry, Castle Douglas, Kirkcudbrightshire, Scotland , DG7 35R	2003	14,000	0	
Operator comments		2004	14,000	9,222	
Research notes		2005	14,000	24,148	19.7
		2006	14,000	28,578	23.3
		2007	14,000	25,146	20.5

Notes:

1. TIGC stands for Total Installed Generating Capacity (kW)

2. TIGC is shown blank if its value changes within the year

3. Annual Load Factor (LF) is shown blank if the station is commissioned and starts producing ROCs in that year. This is to avoid calculating annual LF for new stations which generate for only part of the year.

Corrections from operators shown in red brackets ()

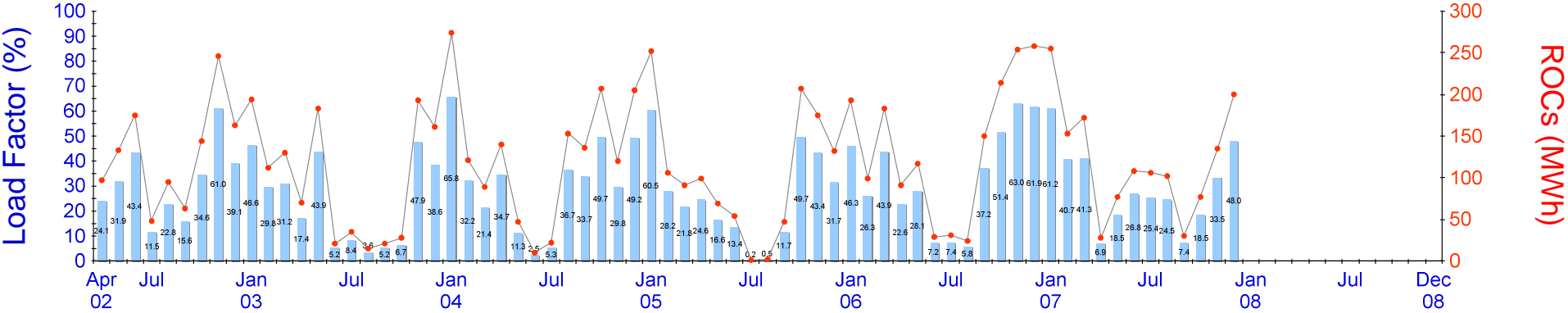

Station Summary

Date commissioned 01/02/1995
Operator Company Eliock Hydro Electric Company Ltd
Contact address Nr Eliock Sawmill, Sanquhar, Dumfriesshire , DG4 8LE
Operator comments
Research notes

Corrections from operators shown in red brackets ()

Annual Summary

Year	Annual TIGC (kW)	Annual ROCs (MWh)	Annual LF (%)
2002	560	1,164	
2003	560	1,163	23.7
2004	560	1,524	31.1
2005	560	1,235	25.2
2006	560	1,643	33.5
2007	560	1,443	29.4

Notes:
1. TIGC stands for Total Installed Generating Capacity (kW)
2. TIGC is shown blank if its value changes within the year
3. Annual Load Factor (LF) is shown blank if the station is commissioned and starts producing ROCs in that year. This is to avoid calculating annual LF for new stations which generate for only part of the year.



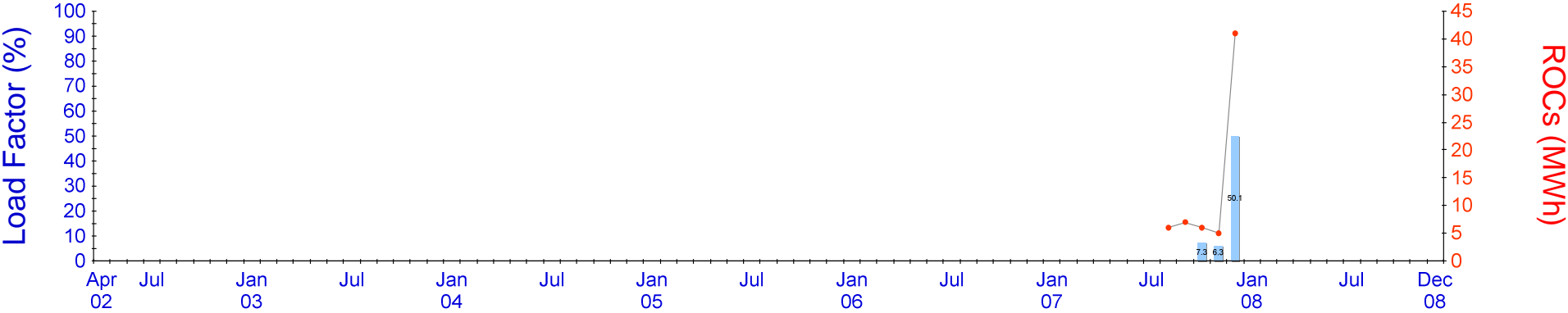

Station Summary

Date commissioned	01/01/1995
Operator Company	Fairburn House Ltd
Contact address	Orrin Falls, Fairburn House, Marybank, Urray, Muir of Ord. Ross-shire , IV6 7UT
Operator comments	
Research notes	

Corrections from operators shown in red brackets ()

Annual Summary

Year	Annual TIGC (kW)	Annual ROCs (MWh)	Annual LF (%)
2002	0	0	
2003	0	0	
2004	0	0	
2005	0	0	
2006	0	0	
2007	0	65	

Notes:
1. TIGC stands for Total Installed Generating Capacity (kW)
2. TIGC is shown blank if its value changes within the year
3. Annual Load Factor (LF) is shown blank if the station is commissioned and starts producing ROCs in that year. This is to avoid calculating annual LF for new stations which generate for only part of the year.

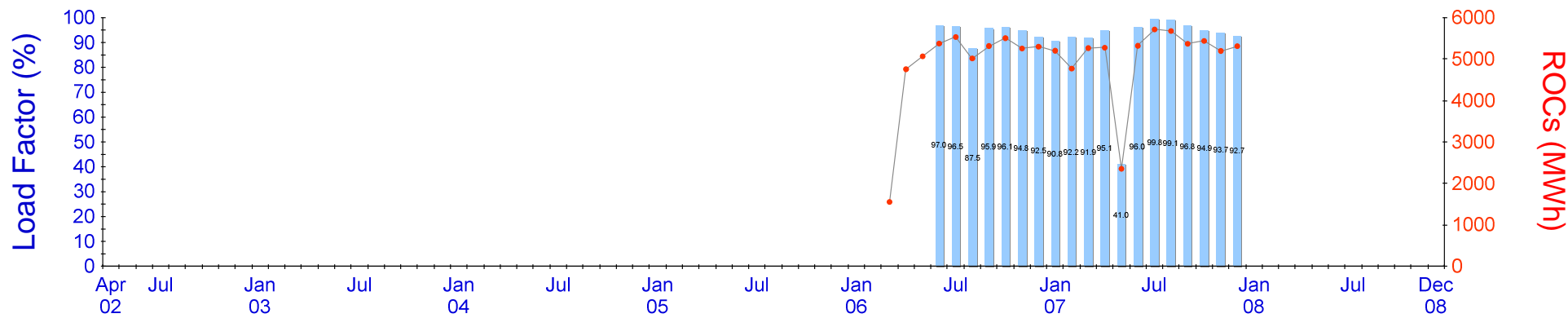

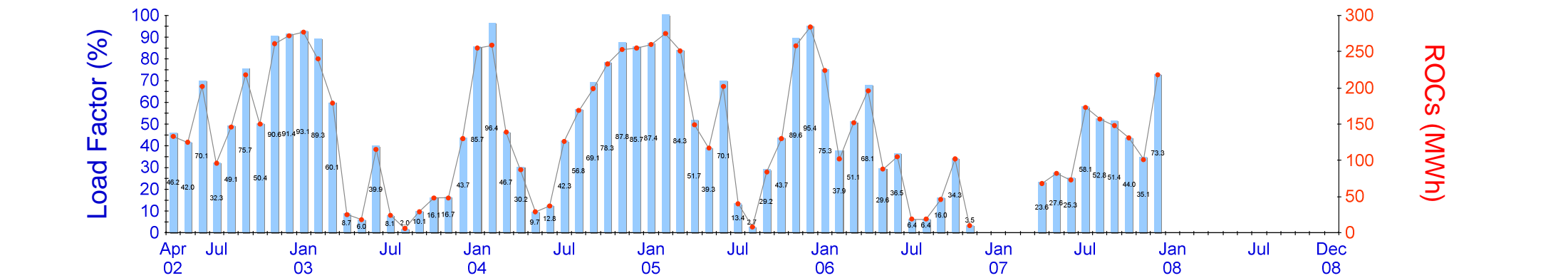

Station Summary		Annual Summary			
Date commissioned	01/01/1952	Year	Annual TIGC (kW)	Annual ROCs (MWh)	Annual LF (%)
Operator Company	KPMG LLP	2002	400	1,603	
Contact address	Fettykil Mills, Smith, Anderson and Co Ltd, Fettykil Mills, Leslie, Glenrothes, Fife , KY6 3AQ	2003	400	1,139	32.5
Operator comments		2004	400	2,041	58.2
Research notes		2005	400	2,058	58.7
		2006	400	1,063	30.3
		2007	400	1,151	32.8

Notes:

1. TIGC stands for Total Installed Generating Capacity (kW)

2. TIGC is shown blank if its value changes within the year

3. Annual Load Factor (LF) is shown blank if the station is commissioned and starts producing ROCs in that year. This is to avoid calculating annual LF for new stations which generate for only part of the year.

Corrections from operators shown in red brackets ()

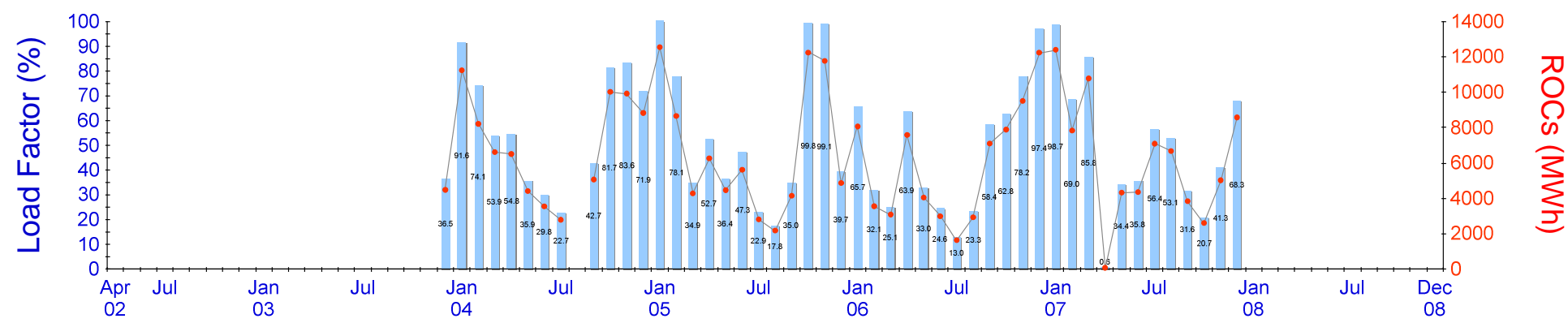

Station Summary

Date commissioned 01/12/2003
Operator Company SSE - Generation Ltd
Contact address By Killin, Perthshire , FK21 8TX
Operator comments
Research notes

Corrections from operators shown in red brackets ()

Annual Summary

Year	Annual TIGC (kW)	Annual ROCs (MWh)	Annual LF (%)
2002	16,500	0	
2003	16,500	4,483	
2004	16,500	77,198	53.4
2005	16,500	79,901	55.3
2006	0	70,665	
2007	16,900	73,617	49.7

Notes:
1. TIGC stands for Total Installed Generating Capacity (kW)
2. TIGC is shown blank if its value changes within the year
3. Annual Load Factor (LF) is shown blank if the station is commissioned and starts producing ROCs in that year. This is to avoid calculating annual LF for new stations which generate for only part of the year.

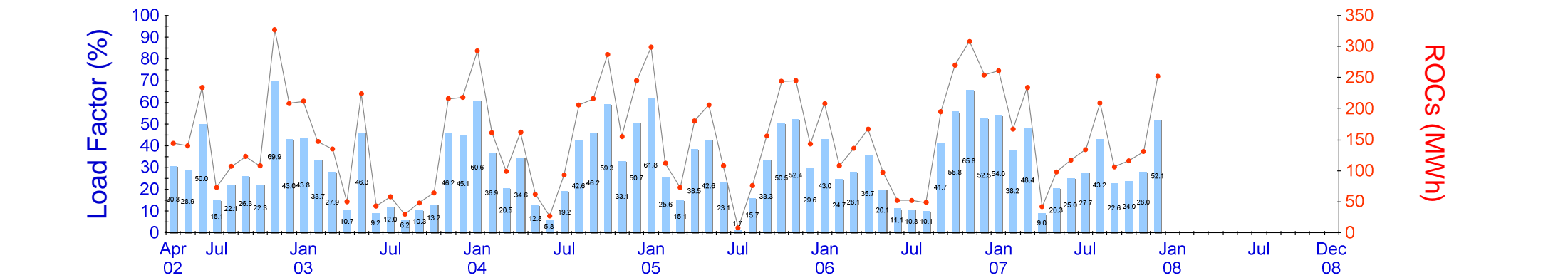

Station Summary

Date commissioned	01/01/1987
Operator Company	Fred Olsen Ltd
Contact address	Forebush Power Station, Forebush, Forrest Estate, Dalry, Castle Douglas , DG7 3XS
Operator comments	
Research notes	

Corrections from operators shown in red brackets ()

Annual Summary

Year	Annual TIGC (kW)	Annual ROCs (MWh)	Annual LF (%)
2002	650	1,464	
2003	650	1,445	25.4
2004	650	2,006	35.2
2005	650	1,850	32.5
2006	650	1,896	33.3
2007	650	1,867	32.8

Notes:
1. TIGC stands for Total Installed Generating Capacity (kW)
2. TIGC is shown blank if its value changes within the year
3. Annual Load Factor (LF) is shown blank if the station is commissioned and starts producing ROCs in that year. This is to avoid calculating annual LF for new stations which generate for only part of the year.

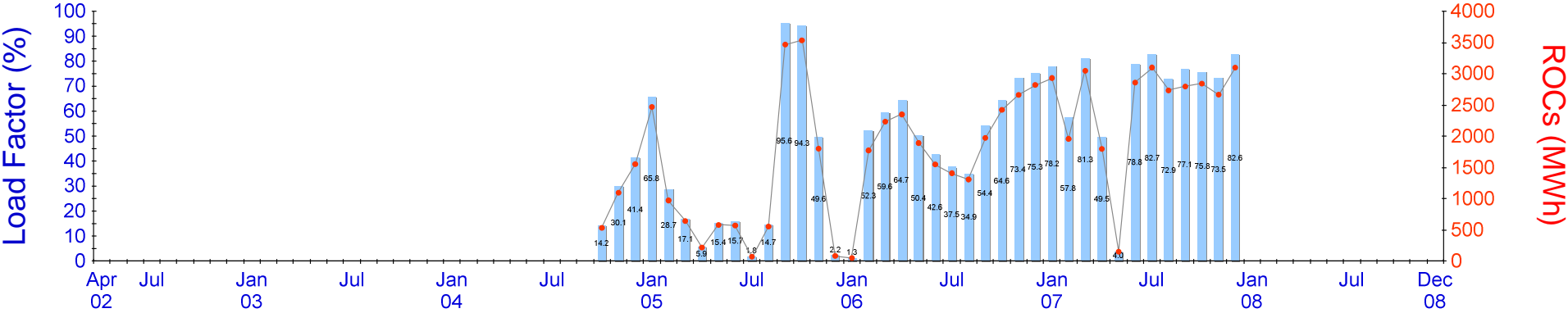

Station Summary

Date commissioned	01/01/1968
Operator Company	SSE Generation Limited
Contact address	Loch Ness, Foyers, Inverness-shire , IV1 2YB
Operator comments	
Research notes	

Corrections from operators shown in red brackets ()

Annual Summary

Year	Annual TIGC (kW)	Annual ROCs (MWh)	Annual LF (%)
2002	5,036	0	
2003	5,036	0	
2004	5,036	3,177	
2005	5,036	14,935	33.9
2006	5,036	22,417	50.8
2007	5,036	29,958	67.9

Notes:
1. TIGC stands for Total Installed Generating Capacity (kW)
2. TIGC is shown blank if its value changes within the year
3. Annual Load Factor (LF) is shown blank if the station is commissioned and starts producing ROCs in that year. This is to avoid calculating annual LF for new stations which generate for only part of the year.

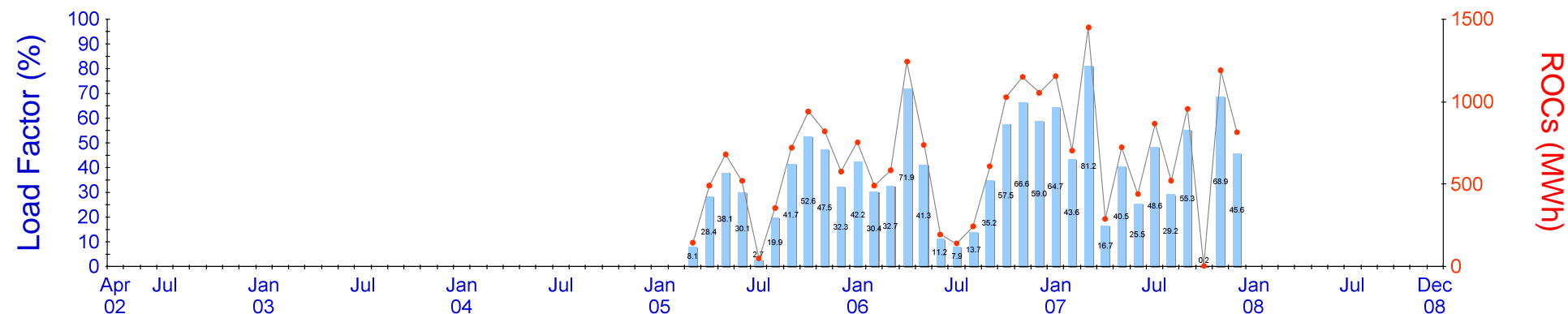

Station Summary

Date commissioned 01/02/2005

Operator Company RWE Npower plc (Hydro)

Contact address Garrogie Hydroelectric Scheme, Garrogie, Whitebridge, Inverness-shire, Scotland , IV2 6UR

Operator comments

Research notes

Corrections from operators shown in red brackets ()

Annual Summary

Year	Annual TIGC (kW)	Annual ROCs (MWh)	Annual LF (%)
2002	2,400	0	
2003	2,400	0	
2004	2,400	0	
2005	2,400	5,297	
2006	2,400	8,226	39.1
2007	2,400	9,113	43.3

Notes:

1. TIGC stands for Total Installed Generating Capacity (kW)

2. TIGC is shown blank if its value changes within the year

3. Annual Load Factor (LF) is shown blank if the station is commissioned and starts producing ROCs in that year. This is to avoid calculating annual LF for new stations which generate for only part of the year.



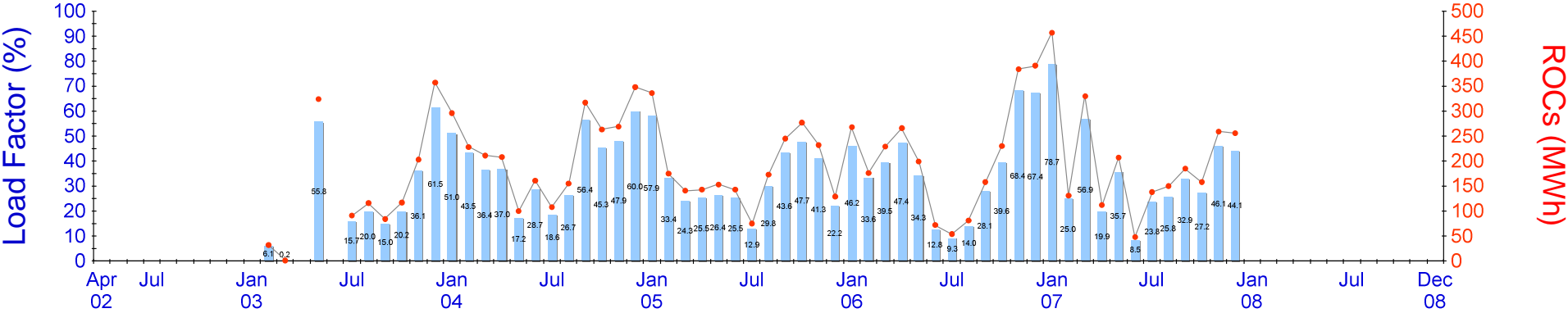

Station Summary

Date commissioned	01/08/2002
Operator Company	RWE Npower plc
Contact address	Garry Gualach Hydro Station, Invergarry, Fort Augustus, Invernesshire , PH35 4HR
Operator comments	
Research notes	

Corrections from operators shown in red brackets ()

Annual Summary

Year	Annual TIGC (kW)	Annual ROCs (MWh)	Annual LF (%)
2002	780	0	
2003	780	1,325	
2004	780	2,664	39.0
2005	780	2,222	32.5
2006	780	2,508	36.7
2007	780	2,431	35.6

Notes:
1. TIGC stands for Total Installed Generating Capacity (kW)
2. TIGC is shown blank if its value changes within the year
3. Annual Load Factor (LF) is shown blank if the station is commissioned and starts producing ROCs in that year. This is to avoid calculating annual LF for new stations which generate for only part of the year.



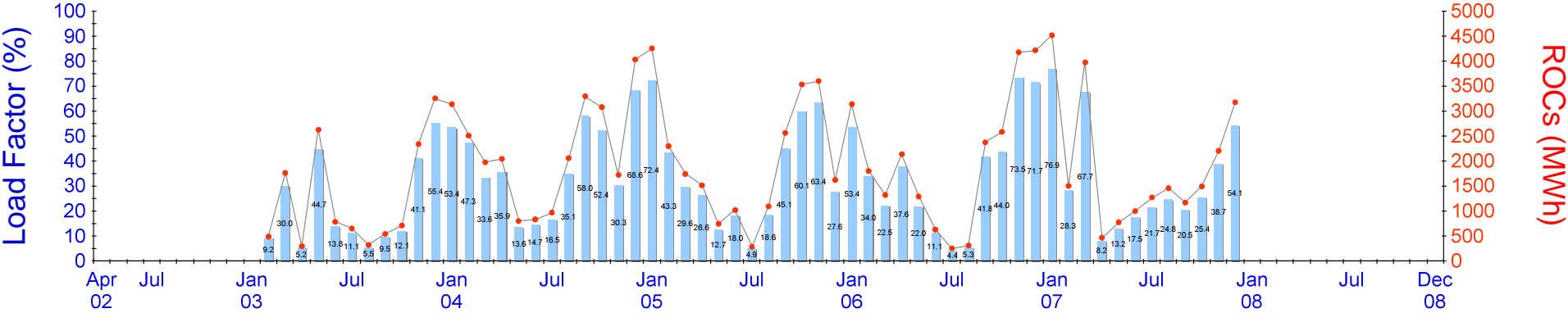

Station Summary

Date commissioned 01/01/1953
Operator Company SSE Generation Limited
Contact address Killiechonan, Bridge of Gaur, Perthshire , PH17 2QB
Operator comments
Research notes

Corrections from operators shown in red brackets ()

Annual Summary

Year	Annual TIGC (kW)	Annual ROCs (MWh)	Annual LF (%)
2002	7,900	0	
2003	7,900	13,785	
2004	7,900	26,470	38.2
2005	7,900	24,282	35.1
2006	7,900	24,249	35.0
2007	7,900	23,014	33.3

Notes:
1. TIGC stands for Total Installed Generating Capacity (kW)
2. TIGC is shown blank if its value changes within the year
3. Annual Load Factor (LF) is shown blank if the station is commissioned and starts producing ROCs in that year. This is to avoid calculating annual LF for new stations which generate for only part of the year.



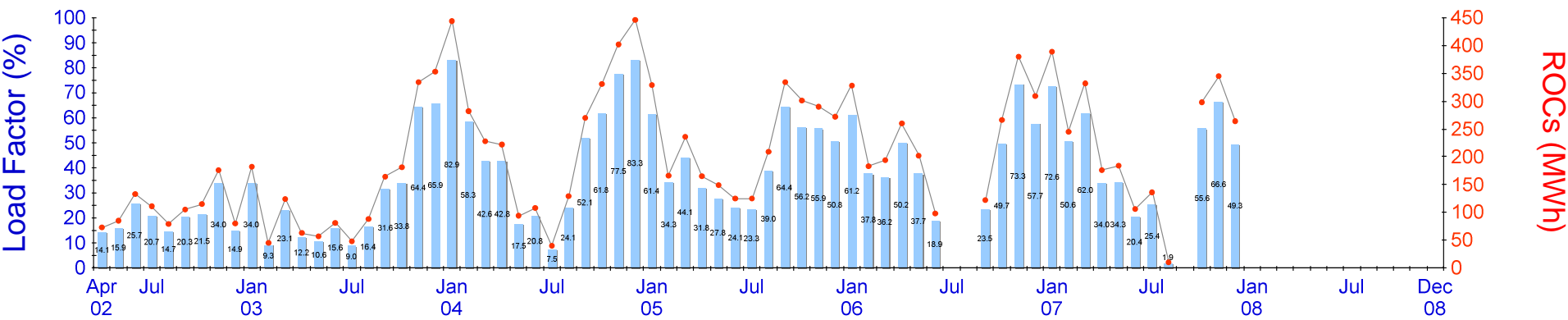

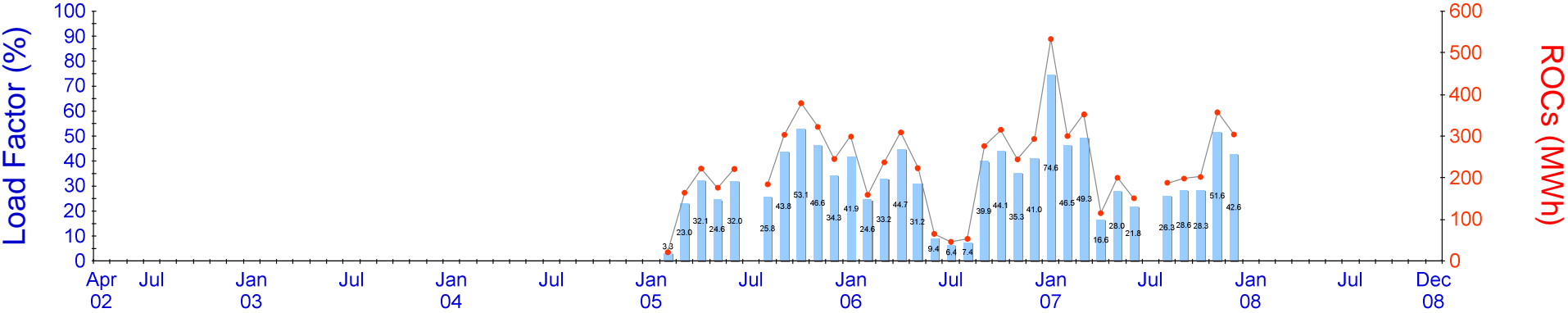

Station Summary

Date commissioned 01/11/2004
Operator Company Glen Kinglas Hydro Ltd
Contact address River Kinglass, Strone Estate, Cairndow, Argyll , PA26 8BQ
Operator comments
Research notes

Corrections from operators shown in red brackets ()

Annual Summary

Year	Annual TIGC (kW)	Annual ROCs (MWh)	Annual LF (%)
2002	960	0	
2003	960	0	
2004	960	0	
2005	960	2,237	
2006	960	2,519	30.0
2007	960	2,900	34.5

Notes:
1. TIGC stands for Total Installed Generating Capacity (kW)
2. TIGC is shown blank if its value changes within the year
3. Annual Load Factor (LF) is shown blank if the station is commissioned and starts producing ROCs in that year. This is to avoid calculating annual LF for new stations which generate for only part of the year.

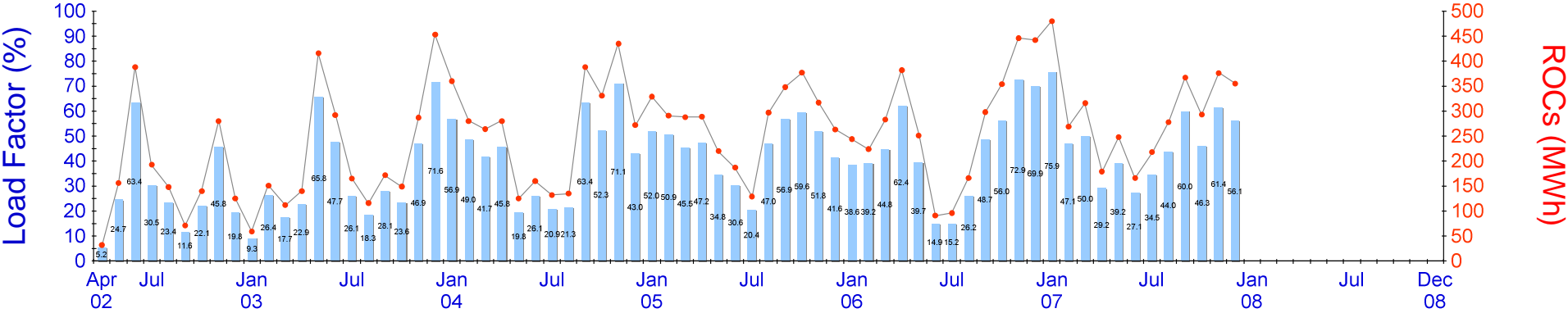

Station Summary

Date commissioned01/11/2000

Operator CompanyRWE Npower plc

Contact addressGlean Feith A'Mean Glen Tarbert Hydro Station Strontain Lochaber , NM865605

Operator comments

Research notes

Corrections from operators shown in red brackets ()

Annual Summary

Year	Annual TIGC (kW)	Annual ROCs (MWh)	Annual LF (%)
2002	850	1,533	
2003	850	2,512	33.7
2004	850	3,162	42.5
2005	850	3,335	44.8
2006	850	3,277	44.0
2007	850	3,545	47.6

Notes:

1. TIGC stands for Total Installed Generating Capacity (kW)

2. TIGC is shown blank if its value changes within the year

3. Annual Load Factor (LF) is shown blank if the station is commissioned and starts producing ROCs in that year. This is to avoid calculating annual LF for new stations which generate for only part of the year.

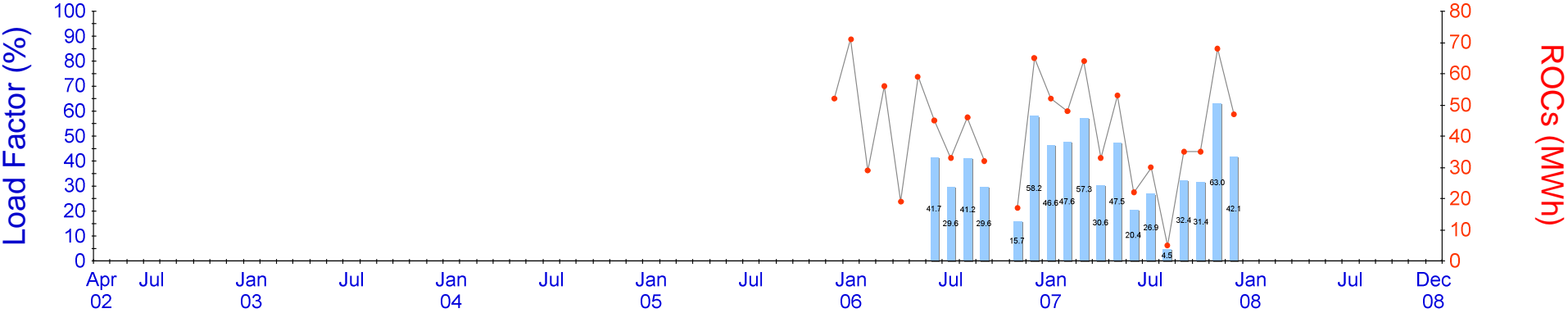

Station Summary

Date commissioned 01/10/2005
Operator Company Gorteneorn Ltd
Contact address Glenborrodale Castle Glenborrodale Acharacle Argyll , PH36 4JP
Operator comments
Research notes

Corrections from operators shown in red brackets ()

Annual Summary

Year	Annual TIGC (kW)	Annual ROCs (MWh)	Annual LF (%)
2002	0	0	
2003	0	0	
2004	0	0	
2005	0	52	
2006	0	472	
2007	150	492	37.4

Notes:
1. TIGC stands for Total Installed Generating Capacity (kW)
2. TIGC is shown blank if its value changes within the year
3. Annual Load Factor (LF) is shown blank if the station is commissioned and starts producing ROCs in that year. This is to avoid calculating annual LF for new stations which generate for only part of the year.

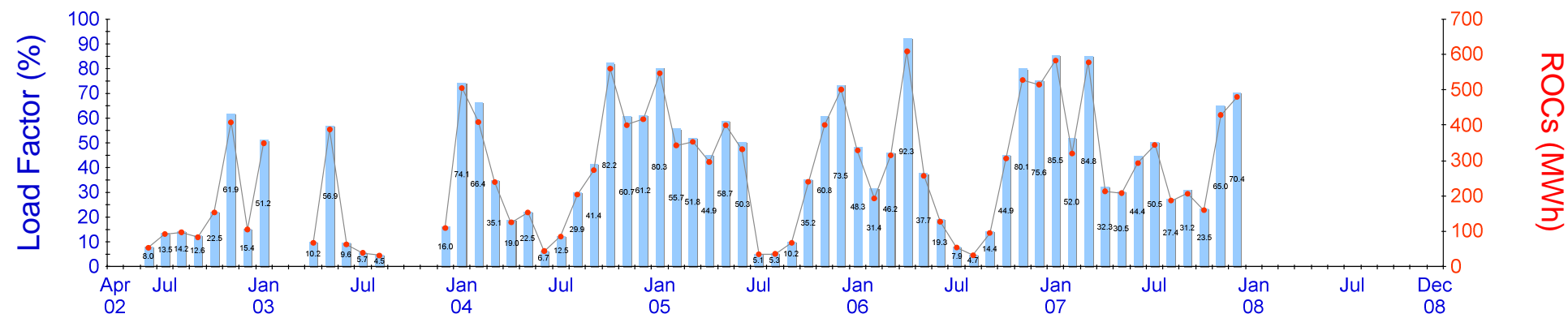

Station Summary

Date commissioned 01/03/1997
Operator Company Glenglass Hydro Ltd
Contact address Glenglass Hydro Ltd, River Glass (Allt Graad), Novar Estate, Evanton, Ross-shire, Scotland , IV16 9XL
Operator comments
Research notes

Corrections from operators shown in red brackets ()

Annual Summary

Year	Annual TIGC (kW)	Annual ROCs (MWh)	Annual LF (%)
2002	916	991	
2003	916	1,046	13.0
2004	916	3,414	42.5
2005	916	3,551	44.3
2006	916	3,360	41.9
2007	916	4,001	49.9

Notes:
1. TIGC stands for Total Installed Generating Capacity (kW)
2. TIGC is shown blank if its value changes within the year
3. Annual Load Factor (LF) is shown blank if the station is commissioned and starts producing ROCs in that year. This is to avoid calculating annual LF for new stations which generate for only part of the year.

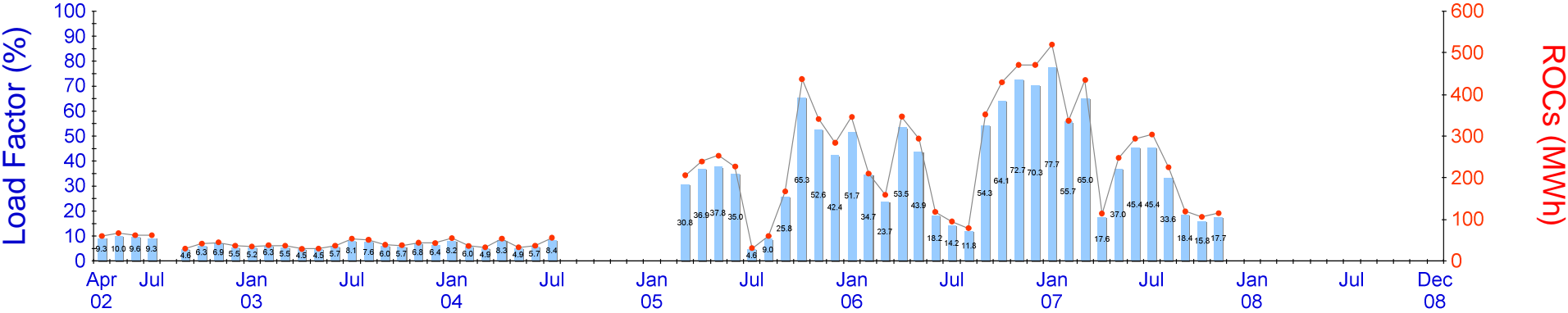

Station Summary

Date commissioned 01/11/1995
Operator Company Glenlyon Estate
Contact address Glenlyon Estate, Fortineall, Aberfeldy, Perthshire , NN736473
Operator comments
Research notes

Corrections from operators shown in red brackets ()

Annual Summary

Year	Annual TIGC (kW)	Annual ROCs (MWh)	Annual LF (%)
2002	900	405	
2003	900	475	6.0
2004	900	304	3.9
2005	900	2,245	28.5
2006	900	3,371	42.8
2007	900	2,817	35.7

Notes:
1. TIGC stands for Total Installed Generating Capacity (kW)
2. TIGC is shown blank if its value changes within the year
3. Annual Load Factor (LF) is shown blank if the station is commissioned and starts producing ROCs in that year. This is to avoid calculating annual LF for new stations which generate for only part of the year.

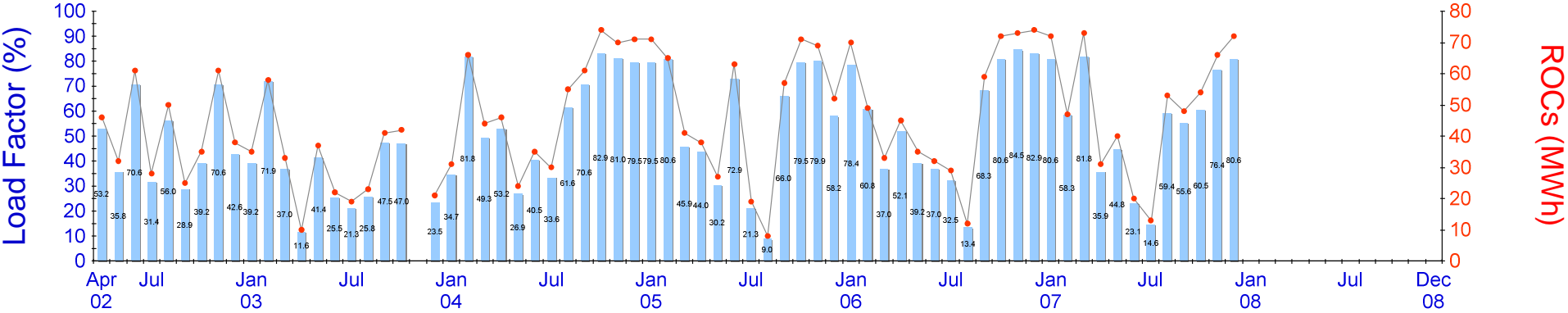

Station Summary

Date commissioned	01/07/1991
Operator Company	Kames Farm Ltd
Contact address	Tullich Farms, Kilmelford, Argyll , PA34 4XA
Operator comments	
Research notes	

Corrections from operators shown in red brackets ()

Annual Summary

Year	Annual TIGC (kW)	Annual ROCs (MWh)	Annual LF (%)
2002	120	376	
2003	120	341	32.4
2004	120	607	57.7
2005	120	581	55.3
2006	120	583	55.5
2007	120	589	56.0

Notes:
1. TIGC stands for Total Installed Generating Capacity (kW)
2. TIGC is shown blank if its value changes within the year
3. Annual Load Factor (LF) is shown blank if the station is commissioned and starts producing ROCs in that year. This is to avoid calculating annual LF for new stations which generate for only part of the year.

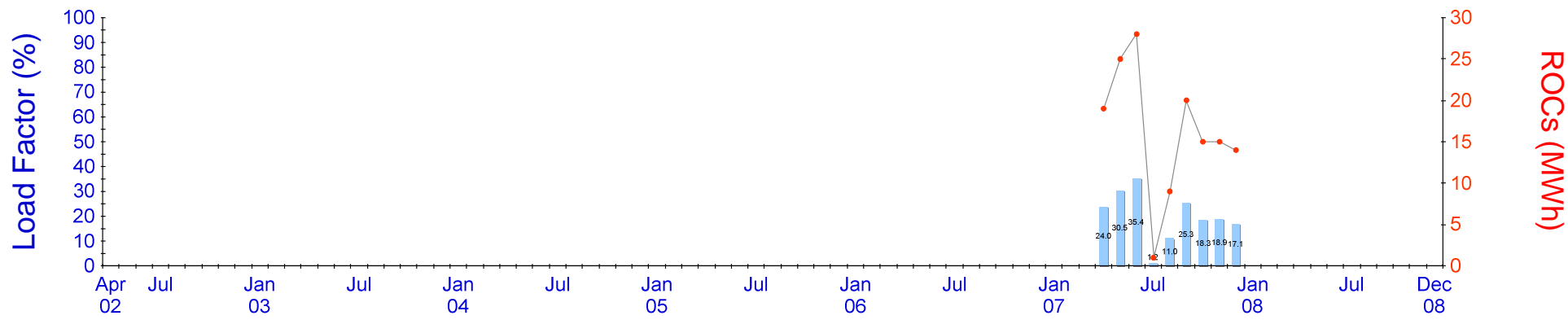

Station Summary

Date commissioned	01/01/1960
Operator Company	SSE Generation Limited
Contact address	By Salen Ardnamurchan Lochaber , NM634678
Operator comments	
Research notes	

Corrections from operators shown in red brackets ()

Annual Summary

Year	Annual TIGC (kW)	Annual ROCs (MWh)	Annual LF (%)
2002	0	0	
2003	0	0	
2004	0	0	
2005	0	0	
2006	0	0	
2007	110	146	

Notes:
1. TIGC stands for Total Installed Generating Capacity (kW)
2. TIGC is shown blank if its value changes within the year
3. Annual Load Factor (LF) is shown blank if the station is commissioned and starts producing ROCs in that year. This is to avoid calculating annual LF for new stations which generate for only part of the year.



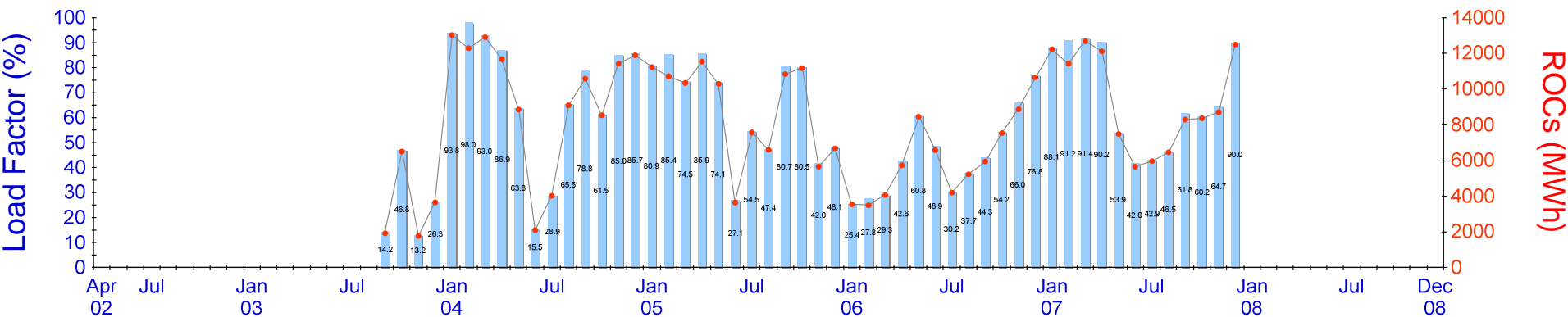

Station Summary

Date commissioned 01/01/1950

Operator Company Scottish and Southern Energy - Generation Ltd

Contact address Loch Luichart, By Grave, Inverness-shire , IV23 2QB

Operator comments

Research notes

Corrections from operators shown in red brackets ()

Annual Summary

Year	Annual TIGC (kW)	Annual ROCs (MWh)	Annual LF (%)
2002	18,660	0	
2003	18,660	13,844	
2004	18,660	116,380	71.2
2005	18,660	106,251	65.0
2006	18,660	74,251	45.4
2007	18,660	111,886	68.4

Notes:

1. TIGC stands for Total Installed Generating Capacity (kW)

2. TIGC is shown blank if its value changes within the year

3. Annual Load Factor (LF) is shown blank if the station is commissioned and starts producing ROCs in that year. This is to avoid calculating annual LF for new stations which generate for only part of the year.



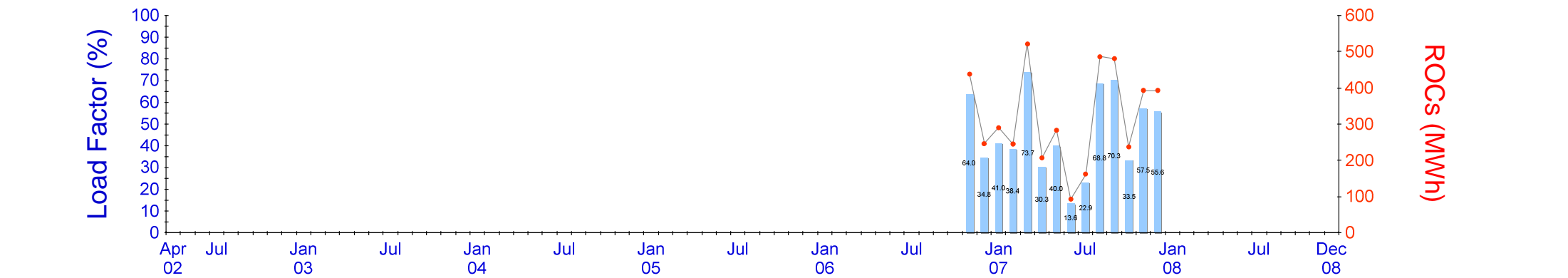

Station Summary		Annual Summary			
Date commissioned	01/08/2006	Year	Annual TIGC (kW)	Annual ROCs (MWh)	Annual LF (%)
Operator Company	RWE Npower plc (hydro)	2002	0	0	
Contact address	Loch Sheildaig, Wester Ross, Scotland , IV548XH	2003	0	0	
Operator comments		2004	0	0	
		2005	0	0	
		2006	0	684	
Research notes		2007	950	3,791	45.6

Notes:
1. TIGC stands for Total Installed Generating Capacity (kW)
2. TIGC is shown blank if its value changes within the year
3. Annual Load Factor (LF) is shown blank if the station is commissioned and starts producing ROCs in that year. This is to avoid calculating annual LF for new stations which generate for only part of the year.

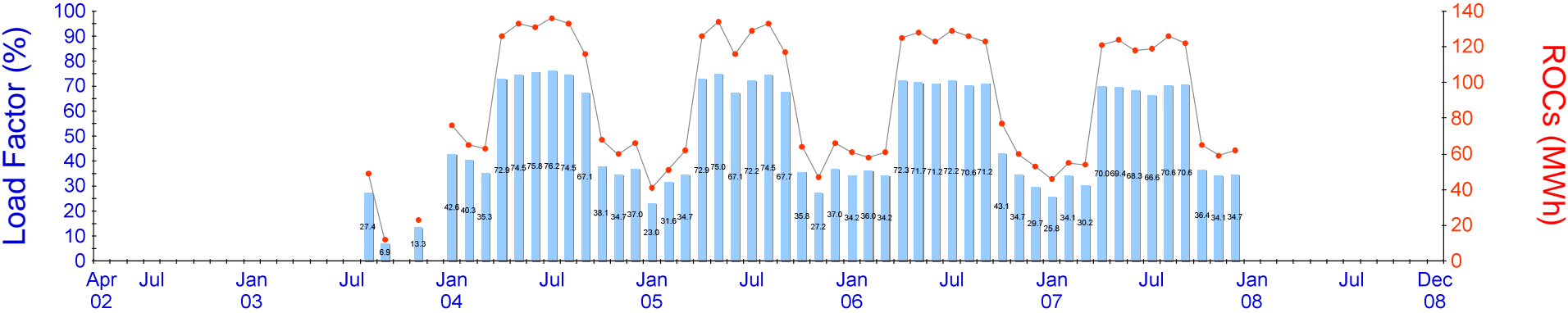

Station Summary

Date commissioned01/04/2003

Operator CompanyScottish and Southern Energy - Generation Ltd

Contact addressInvergarry, Inverness-shire , PH32 4LU

Operator comments

Research notes

Corrections from operators shown in red brackets ()

Annual Summary

Year	Annual TIGC (kW)	Annual ROCs (MWh)	Annual LF (%)
2002	240	0	
2003	240	84	
2004	240	1,173	55.8
2005	240	1,086	51.7
2006	240	1,124	53.5
2007	240	1,071	50.9

Notes:

1. TIGC stands for Total Installed Generating Capacity (kW)

2. TIGC is shown blank if its value changes within the year

3. Annual Load Factor (LF) is shown blank if the station is commissioned and starts producing ROCs in that year. This is to avoid calculating annual LF for new stations which generate for only part of the year.

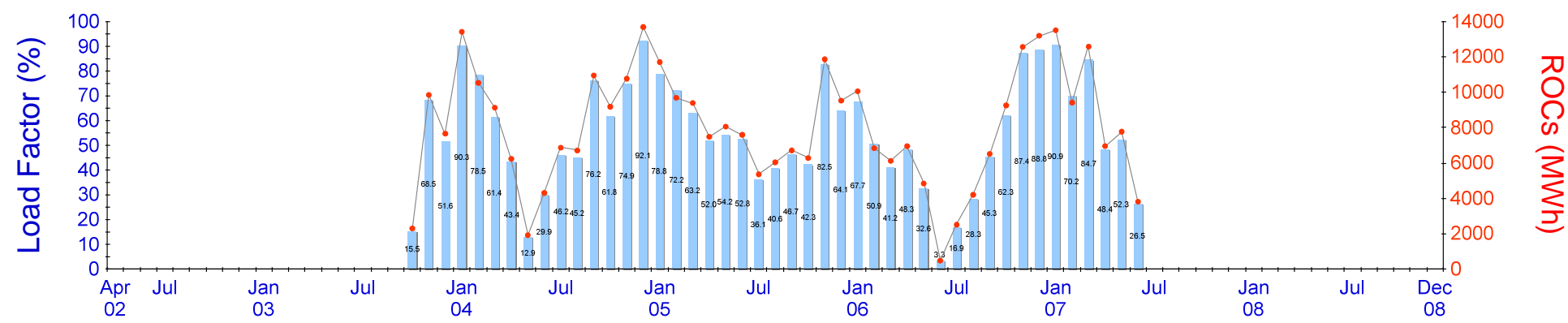

Station Summary

Date commissioned 01/01/1956
Operator Company SSE - Generation Ltd
Contact address Invergarry, Inverness-shire , PH32 4LU
Operator comments
Research notes

Corrections from operators shown in red brackets ()

Annual Summary

Year	Annual TIGC (kW)	Annual ROCs (MWh)	Annual LF (%)
2002	19,975	0	
2003	19,975	19,809	
2004	19,975	103,727	59.3
2005	19,975	99,716	57.0
2006	19,975	83,547	47.7
2007	19,975	54,054	30.9

Notes:
1. TIGC stands for Total Installed Generating Capacity (kW)
2. TIGC is shown blank if its value changes within the year
3. Annual Load Factor (LF) is shown blank if the station is commissioned and starts producing ROCs in that year. This is to avoid calculating annual LF for new stations which generate for only part of the year.

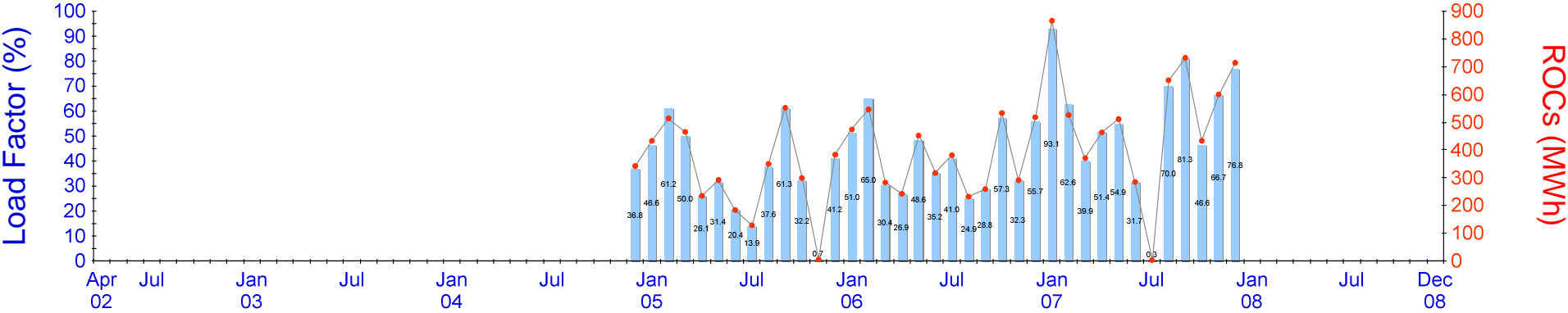

Station Summary

Date commissioned 01/01/1951
Operator Company SSE Generation Limited
Contact address By Gairloch, Wester Ross , IV
Operator comments
Research notes

Corrections from operators shown in red brackets ()

Annual Summary

Year	Annual TIGC (kW)	Annual ROCs (MWh)	Annual LF (%)
2002	1,250	0	
2003	1,250	0	
2004	1,250	342	
2005	1,250	3,842	35.1
2006	1,250	4,528	41.4
2007	1,250	6,155	56.2

Notes:
1. TIGC stands for Total Installed Generating Capacity (kW)
2. TIGC is shown blank if its value changes within the year
3. Annual Load Factor (LF) is shown blank if the station is commissioned and starts producing ROCs in that year. This is to avoid calculating annual LF for new stations which generate for only part of the year.



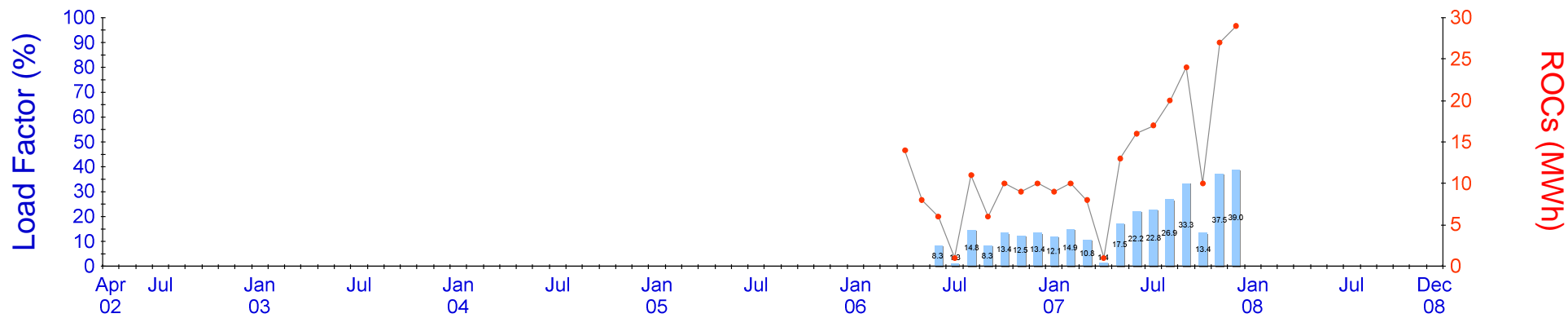

Station Summary

Date commissioned	01/03/1996
Operator Company	The Firm of Kildermorie Estate
Contact address	Kildermorie Estate Ardross Easter Ross , IV17 0YH
Operator comments	
Research notes	

Corrections from operators shown in red brackets ()

Annual Summary

Year	Annual TIGC (kW)	Annual ROCs (MWh)	Annual LF (%)
2002	0	0	
2003	0	0	
2004	0	0	
2005	0	0	
2006	0	75	
2007	100	184	21.0

Notes:
1. TIGC stands for Total Installed Generating Capacity (kW)
2. TIGC is shown blank if its value changes within the year
3. Annual Load Factor (LF) is shown blank if the station is commissioned and starts producing ROCs in that year. This is to avoid calculating annual LF for new stations which generate for only part of the year.

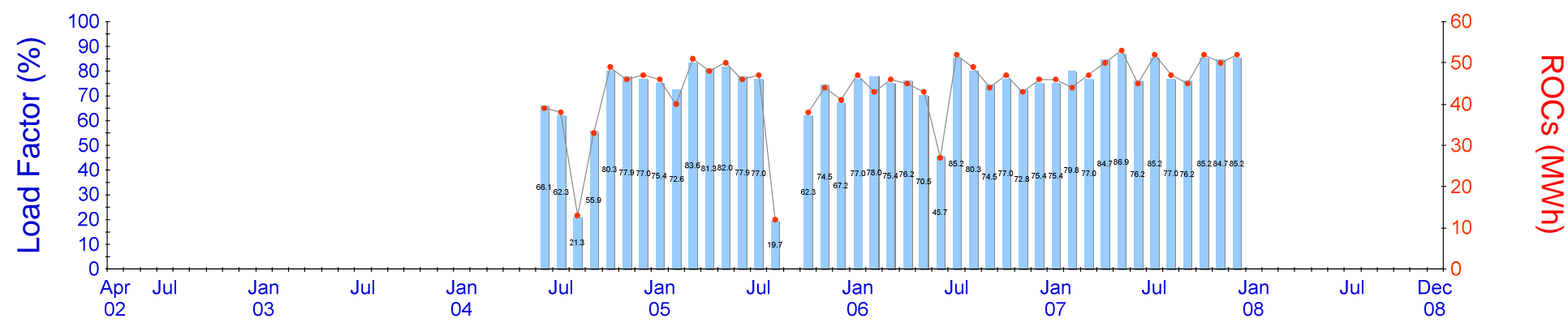

Station Summary

Date commissioned	01/03/2004
Operator Company	SSE Generation Ltd
Contact address	Grampian House, 200 Dunkeld Road, Perth , PA34 4XD
Operator comments	
Research notes	

Corrections from operators shown in red brackets ()

Annual Summary

Year	Annual TIGC (kW)	Annual ROCs (MWh)	Annual LF (%)
2002	82	0	
2003	82	0	
2004	82	265	
2005	82	463	64.5
2006	82	532	74.1
2007	82	583	81.2

Notes:
1. TIGC stands for Total Installed Generating Capacity (kW)
2. TIGC is shown blank if its value changes within the year
3. Annual Load Factor (LF) is shown blank if the station is commissioned and starts producing ROCs in that year. This is to avoid calculating annual LF for new stations which generate for only part of the year.

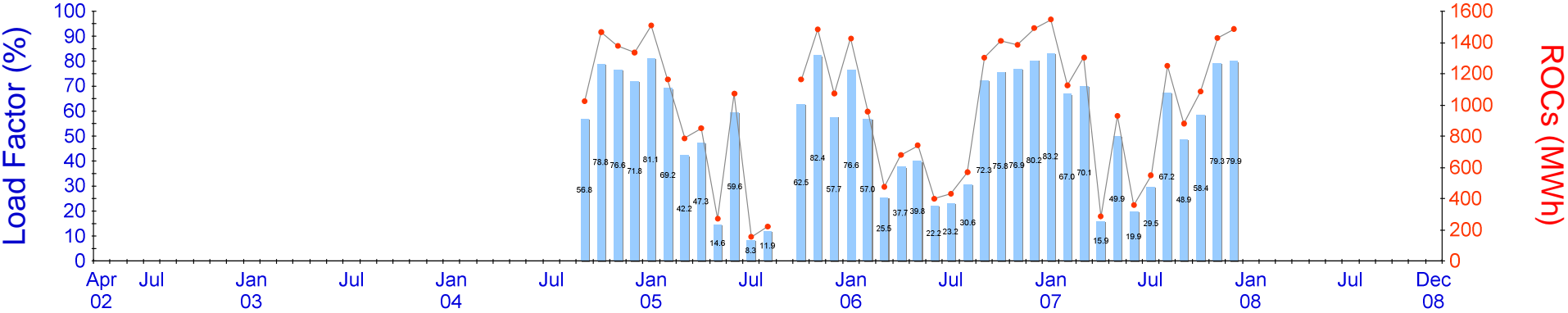

Station Summary

Date commissioned 01/01/1956
Operator Company SSE Generation Ltd
Contact address Kilmelford, By Oban, Argyll , NM541144
Operator comments
Research notes

Corrections from operators shown in red brackets ()

Annual Summary

Year	Annual TIGC (kW)	Annual ROCs (MWh)	Annual LF (%)
2002	2,500	0	
2003	2,500	0	
2004	2,500	5,202	
2005	2,500	9,747	44.5
2006	2,500	11,265	51.4
2007	2,500	12,227	55.8

Notes:
1. TIGC stands for Total Installed Generating Capacity (kW)
2. TIGC is shown blank if its value changes within the year
3. Annual Load Factor (LF) is shown blank if the station is commissioned and starts producing ROCs in that year. This is to avoid calculating annual LF for new stations which generate for only part of the year.

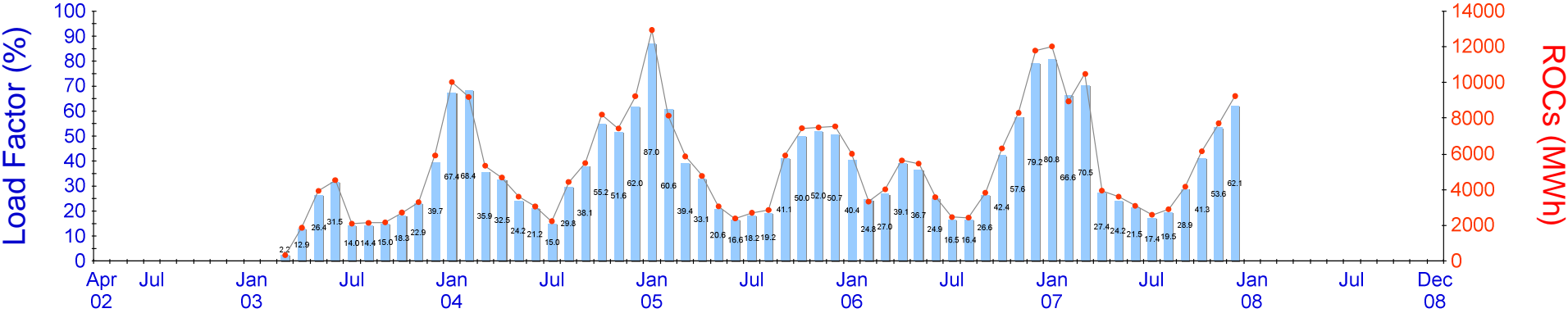

Station Summary

Date commissioned 01/01/1962
Operator Company SSE Generation Ltd
Contact address By Beaully, Inverness-shire , IV4 7AL
Operator comments
Research notes

Corrections from operators shown in red brackets ()

Annual Summary

Year	Annual TIGC (kW)	Annual ROCs (MWh)	Annual LF (%)
2002	20,000	0	
2003	20,000	28,984	
2004	20,000	72,920	41.6
2005	20,000	71,130	40.6
2006	20,000	63,160	36.1
2007	20,000	74,871	42.7

Notes:
1. TIGC stands for Total Installed Generating Capacity (kW)
2. TIGC is shown blank if its value changes within the year
3. Annual Load Factor (LF) is shown blank if the station is commissioned and starts producing ROCs in that year. This is to avoid calculating annual LF for new stations which generate for only part of the year.

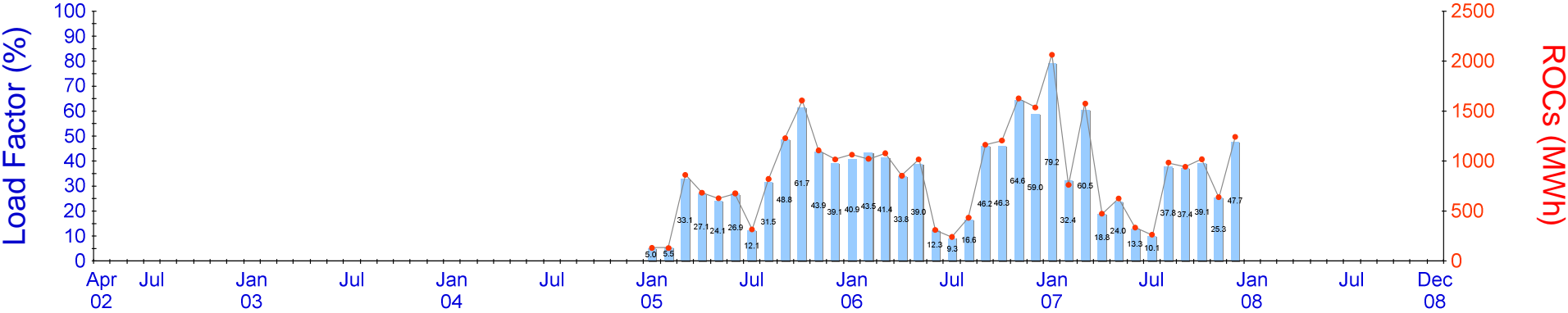

Station Summary

Date commissioned	01/12/2004
Operator Company	SSE Generation Ltd
Contact address	Ardgour, Fort William, Scotland , PH33 7AE
Operator comments	
Research notes	

Corrections from operators shown in red brackets ()

Annual Summary

Year	Annual TIGC (kW)	Annual ROCs (MWh)	Annual LF (%)
2002	3,500	0	
2003	3,500	0	
2004	3,500	0	
2005	3,500	9,207	30.0
2006	3,500	11,551	37.7
2007	3,500	10,924	35.6

Notes:
1. TIGC stands for Total Installed Generating Capacity (kW)
2. TIGC is shown blank if its value changes within the year
3. Annual Load Factor (LF) is shown blank if the station is commissioned and starts producing ROCs in that year. This is to avoid calculating annual LF for new stations which generate for only part of the year.



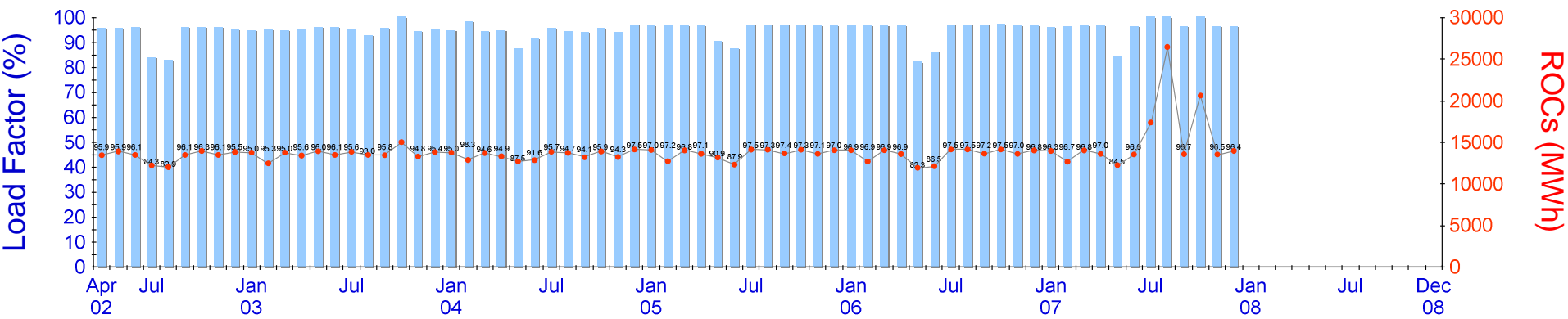

Station Summary

Date commissioned	01/01/1909
Operator Company	Alcan Primary Metal - Europe
Contact address	Kinlochleven Hydro Power Station, Alcan Smelting & Power UK, Kinlochleven Hydro Power Station, Kinlochleven, Argyll, Scotland , PH50
Operator comments	
Research notes	

Corrections from operators shown in red brackets ()

Annual Summary

Year	Annual TIGC (kW)	Annual ROCs (MWh)	Annual LF (%)
2002	19,500	119,953	
2003	19,500	163,867	95.9
2004	19,500	161,404	94.5
2005	19,500	163,761	95.9
2006	19,500	162,233	95.0
2007	19,500	185,761	108.7

Notes:
1. TIGC stands for Total Installed Generating Capacity (kW)
2. TIGC is shown blank if its value changes within the year
3. Annual Load Factor (LF) is shown blank if the station is commissioned and starts producing ROCs in that year. This is to avoid calculating annual LF for new stations which generate for only part of the year.

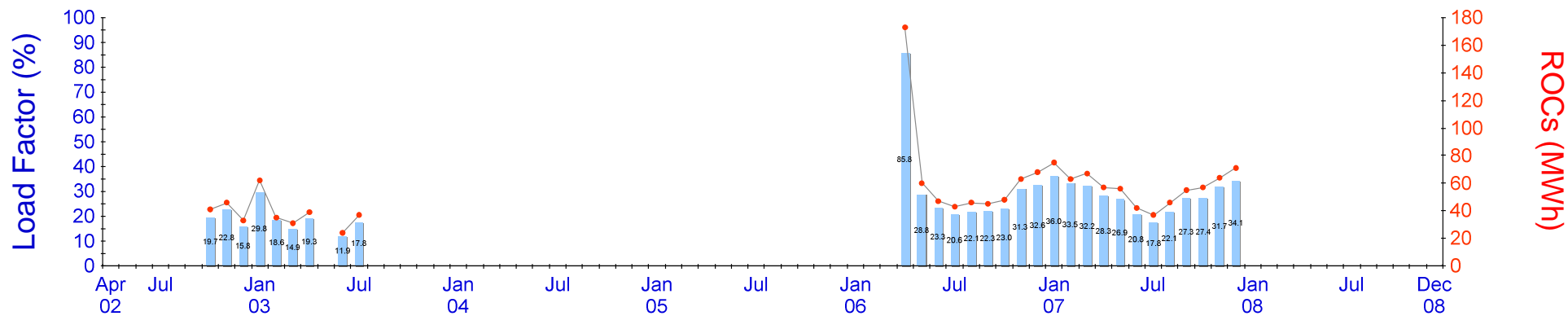

Station Summary

Date commissioned 01/01/1970
Operator Company Knoydart Hydro Ltd
Contact address Knoydart Hydro, Inverie, By Mallaig, Inverness-shire , PH41 4PL
Operator comments
Research notes

Corrections from operators shown in red brackets ()

Annual Summary

Year	Annual TIGC (kW)	Annual ROCs (MWh)	Annual LF (%)
2002	280	120	
2003	280	228	9.3
2004	280	0	0.0
2005	280	0	0.0
2006	280	593	24.2
2007	280	690	28.1

Notes:
1. TIGC stands for Total Installed Generating Capacity (kW)
2. TIGC is shown blank if its value changes within the year
3. Annual Load Factor (LF) is shown blank if the station is commissioned and starts producing ROCs in that year. This is to avoid calculating annual LF for new stations which generate for only part of the year.

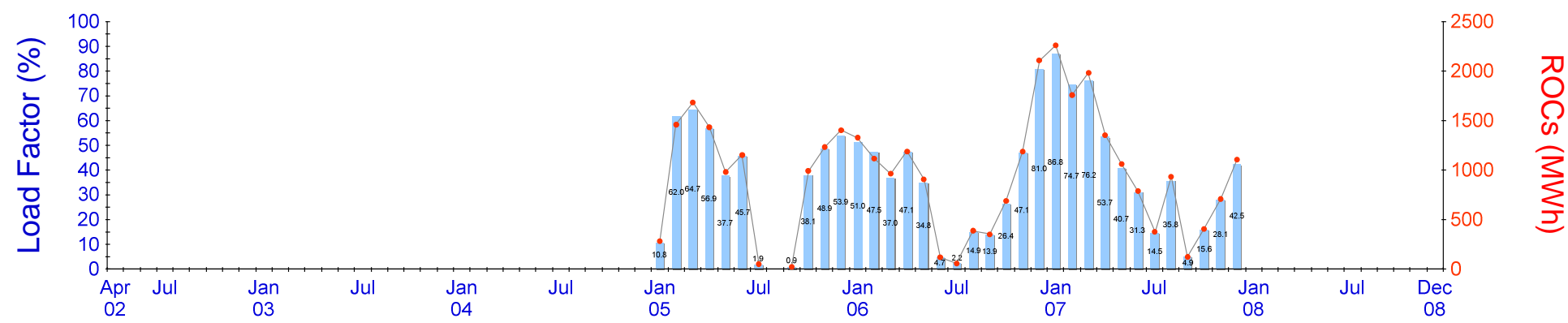

Station Summary

Date commissioned	01/01/1959
Operator Company	SSE Generation Limited
Contact address	Loch Shin, Lairg, Sutherland , IV27 4BY
Operator comments	
Research notes	

Corrections from operators shown in red brackets ()

Annual Summary

Year	Annual TIGC (kW)	Annual ROCs (MWh)	Annual LF (%)
2002	3,500	0	
2003	3,500	0	
2004	3,500	0	
2005	3,500	10,692	34.9
2006	3,500	10,402	33.9
2007	3,500	12,856	41.9

Notes:
1. TIGC stands for Total Installed Generating Capacity (kW)
2. TIGC is shown blank if its value changes within the year
3. Annual Load Factor (LF) is shown blank if the station is commissioned and starts producing ROCs in that year. This is to avoid calculating annual LF for new stations which generate for only part of the year.

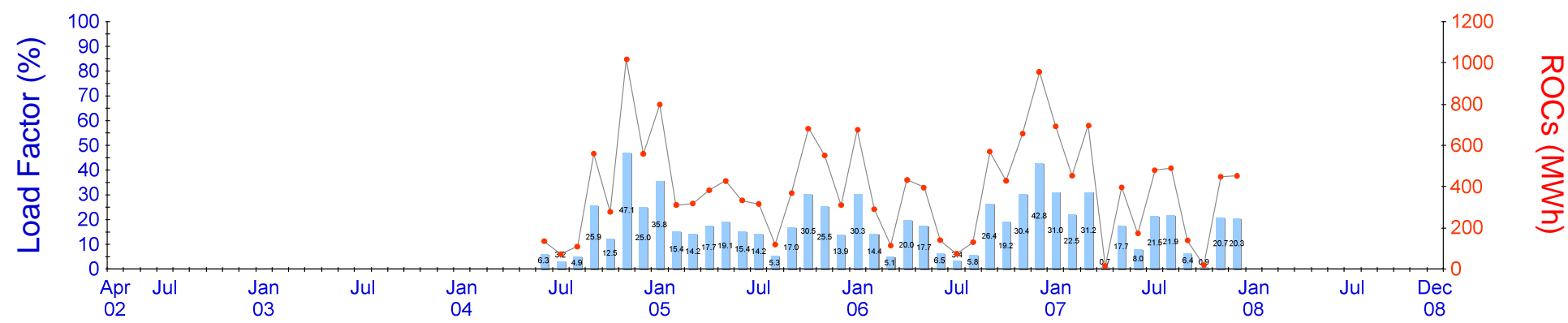

Station Summary

Date commissioned	01/01/1961
Operator Company	SSE Generation Limited
Contact address	Glen Lednock, Comrie, Perthshire , PH6 2LY
Operator comments	
Research notes	

Corrections from operators shown in red brackets ()

Annual Summary

Year	Annual TIGC (kW)	Annual ROCs (MWh)	Annual LF (%)
2002	3,000	0	
2003	3,000	0	
2004	3,000	2,730	
2005	3,000	4,914	18.7
2006	3,000	4,863	18.5
2007	3,000	4,451	16.9

Notes:
1. TIGC stands for Total Installed Generating Capacity (kW)
2. TIGC is shown blank if its value changes within the year
3. Annual Load Factor (LF) is shown blank if the station is commissioned and starts producing ROCs in that year. This is to avoid calculating annual LF for new stations which generate for only part of the year.

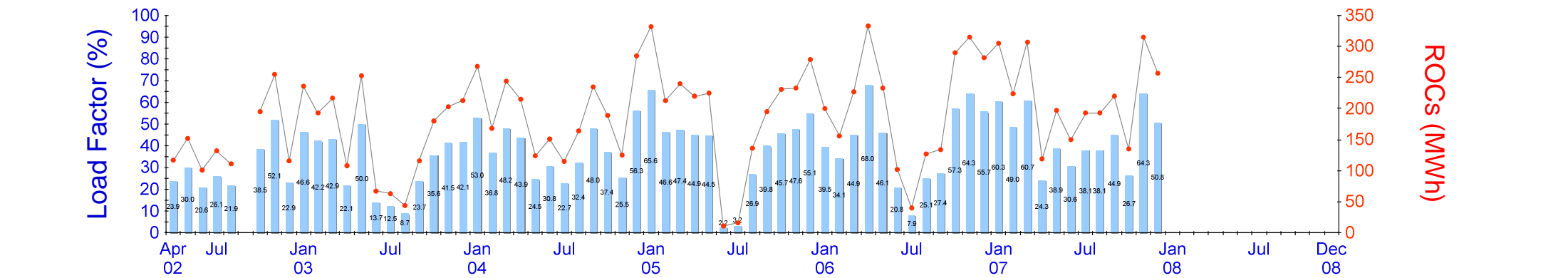

Station Summary

Date commissioned	01/03/2001
Operator Company	Wyvis Plant & Power Ltd
Contact address	Little Wyvis, Glensgiach, Strathpeffer, Ross-shire, Scotland , IV23 2PG
Operator comments	
Research notes	

Corrections from operators shown in red brackets ()

Annual Summary

Year	Annual TIGC (kW)	Annual ROCs (MWh)	Annual LF (%)
2002	680	1,179	
2003	680	1,893	31.8
2004	680	2,283	38.3
2005	680	2,331	39.1
2006	680	2,439	40.9
2007	680	2,615	43.9

Notes:
1. TIGC stands for Total Installed Generating Capacity (kW)
2. TIGC is shown blank if its value changes within the year
3. Annual Load Factor (LF) is shown blank if the station is commissioned and starts producing ROCs in that year. This is to avoid calculating annual LF for new stations which generate for only part of the year.

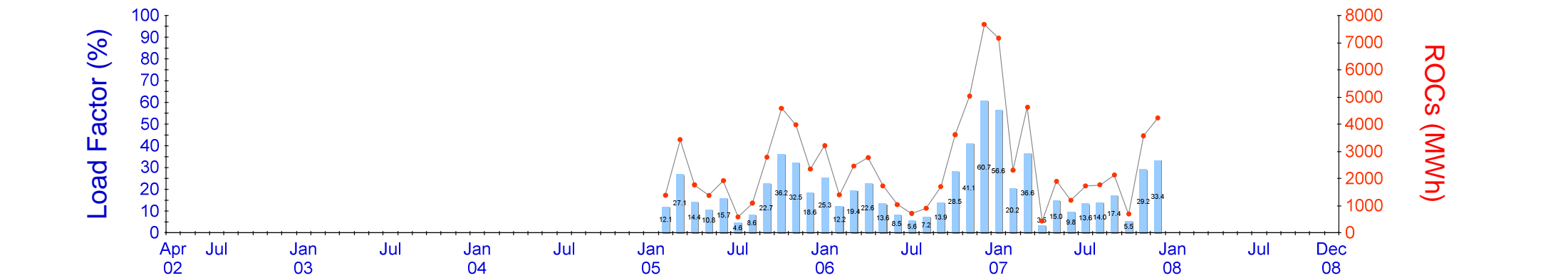

Station Summary

Date commissioned	01/02/2005
Operator Company	SSE Generation Ltd
Contact address	Invermoriston, Invernesshire, Scotland , IV3 6YH
Operator comments	
Research notes	

Corrections from operators shown in red brackets ()

Annual Summary

Year	Annual TIGC (kW)	Annual ROCs (MWh)	Annual LF (%)
2002	17,000	0	
2003	17,000	0	
2004	17,000	0	
2005	17,000	25,221	
2006	17,000	32,223	21.6
2007	17,000	31,724	21.3

Notes:
1. TIGC stands for Total Installed Generating Capacity (kW)
2. TIGC is shown blank if its value changes within the year
3. Annual Load Factor (LF) is shown blank if the station is commissioned and starts producing ROCs in that year. This is to avoid calculating annual LF for new stations which generate for only part of the year.

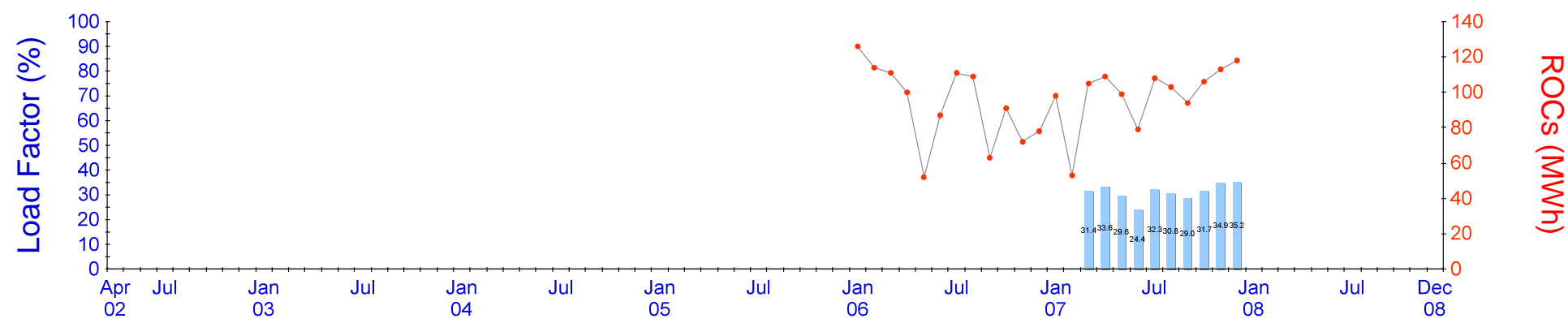

Station Summary

Date commissioned	01/10/2004
Operator Company	Scottish Water
Contact address	WTW Loch Braden, Carrick Forrest, South Ayresshire, Scotland , KA19 7HR
Operator comments	
Research notes	

Corrections from operators shown in red brackets ()

Annual Summary

Year	Annual TIGC (kW)	Annual ROCs (MWh)	Annual LF (%)
2002	0	0	
2003	0	0	
2004	0	0	
2005	0	0	
2006	0	1,114	
2007	0	1,185	

Notes:
1. TIGC stands for Total Installed Generating Capacity (kW)
2. TIGC is shown blank if its value changes within the year
3. Annual Load Factor (LF) is shown blank if the station is commissioned and starts producing ROCs in that year. This is to avoid calculating annual LF for new stations which generate for only part of the year.

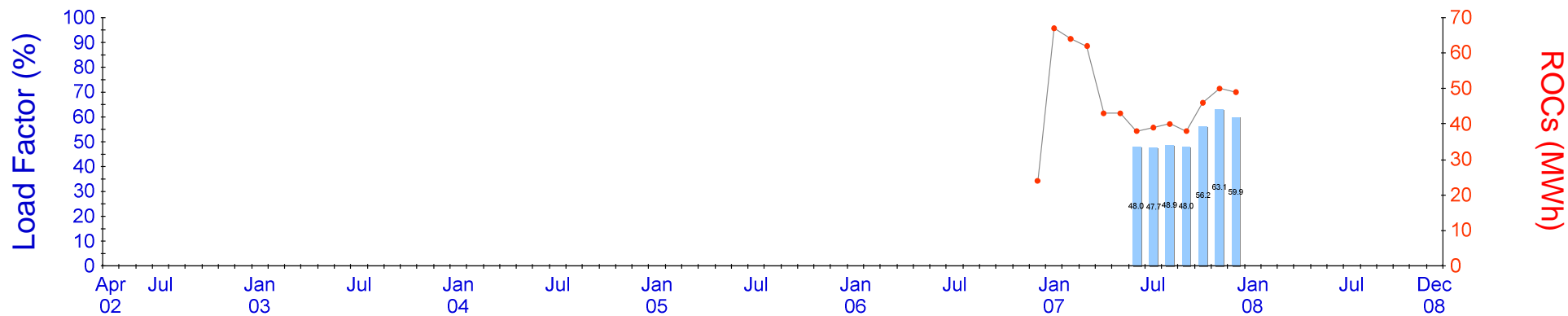

Station Summary

Date commissioned	01/04/2004
Operator Company	Scottish Water
Contact address	6 Castle Drive, Carnegie Campus, Dunfermline, Fife , ND136604
Operator comments	
Research notes	

Corrections from operators shown in red brackets ()

Annual Summary

Year	Annual TIGC (kW)	Annual ROCs (MWh)	Annual LF (%)
2002	0	0	
2003	0	0	
2004	0	0	
2005	0	0	
2006	0	24	
2007	0	579	

Notes:
1. TIGC stands for Total Installed Generating Capacity (kW)
2. TIGC is shown blank if its value changes within the year
3. Annual Load Factor (LF) is shown blank if the station is commissioned and starts producing ROCs in that year. This is to avoid calculating annual LF for new stations which generate for only part of the year.

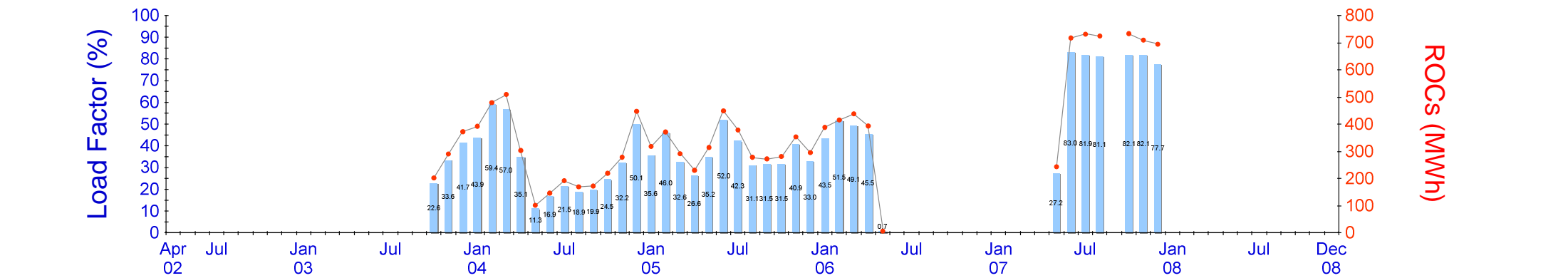

Station Summary		Annual Summary			
Date commissioned	01/01/1954	Year	Annual TIGC (kW)	Annual ROCs (MWh)	Annual LF (%)
Operator Company	SSE Generation Limited	2002	1,200	0	
Contact address	Strath Kanaird, By Ullapool, Wester Ross , IV26 2TW	2003	1,200	864	
Operator comments		2004	1,200	3,407	32.4
Research notes		2005	1,200	3,830	36.4
		2006	1,200	1,640	15.6
		2007	1,200	4,551	43.3

Notes:
1. TIGC stands for Total Installed Generating Capacity (kW)
2. TIGC is shown blank if its value changes within the year
3. Annual Load Factor (LF) is shown blank if the station is commissioned and starts producing ROCs in that year. This is to avoid calculating annual LF for new stations which generate for only part of the year.

Corrections from operators shown in red brackets ()

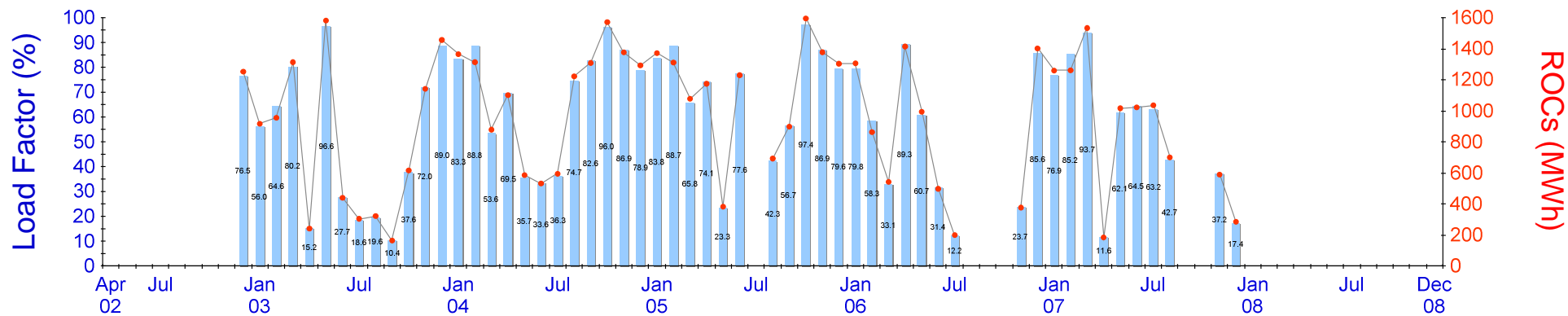

Station Summary

Date commissioned 01/01/1962
Operator Company SSE Generation Limited
Contact address Loch Ericht, By Kinloch Rannoch, Pitlochry, Perthshire , NN553728
Operator comments
Research notes

Corrections from operators shown in red brackets ()

Annual Summary

Year	Annual TIGC (kW)	Annual ROCs (MWh)	Annual LF (%)
2002	2,200	1,252	
2003	2,200	9,446	49.0
2004	2,200	13,136	68.2
2005	2,200	12,408	64.4
2006	2,200	7,589	39.4
2007	2,200	8,882	46.1

Notes:
1. TIGC stands for Total Installed Generating Capacity (kW)
2. TIGC is shown blank if its value changes within the year
3. Annual Load Factor (LF) is shown blank if the station is commissioned and starts producing ROCs in that year. This is to avoid calculating annual LF for new stations which generate for only part of the year.

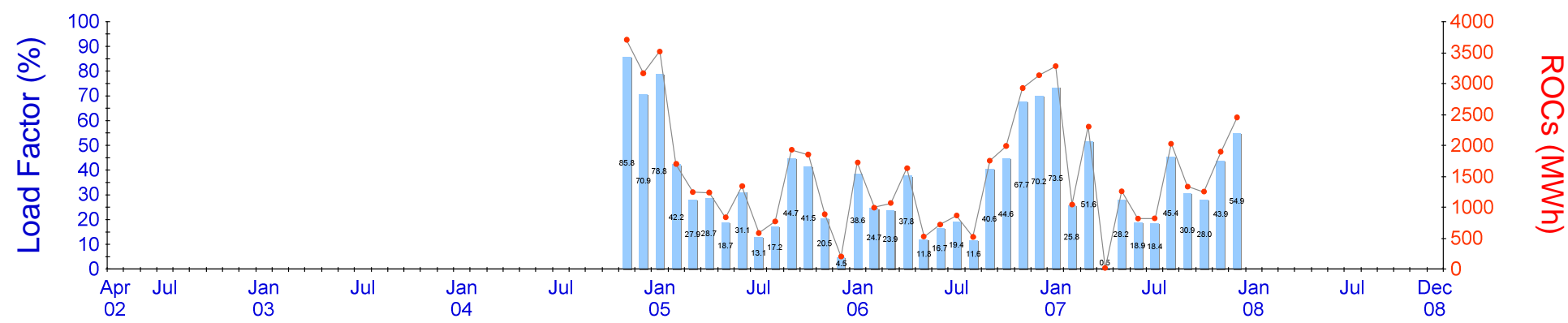

Station Summary

Date commissioned	01/01/1961
Operator Company	SSE Generation Limited
Contact address	Loch Gair, By Lochgilphead, Argyll , PA31 8SD
Operator comments	
Research notes	

Corrections from operators shown in red brackets ()

Annual Summary

Year	Annual TIGC (kW)	Annual ROCs (MWh)	Annual LF (%)
2002	6,000	0	
2003	6,000	0	
2004	6,000	6,872	
2005	6,000	16,099	30.6
2006	6,000	17,852	34.0
2007	6,000	18,501	35.2

Notes:
1. TIGC stands for Total Installed Generating Capacity (kW)
2. TIGC is shown blank if its value changes within the year
3. Annual Load Factor (LF) is shown blank if the station is commissioned and starts producing ROCs in that year. This is to avoid calculating annual LF for new stations which generate for only part of the year.

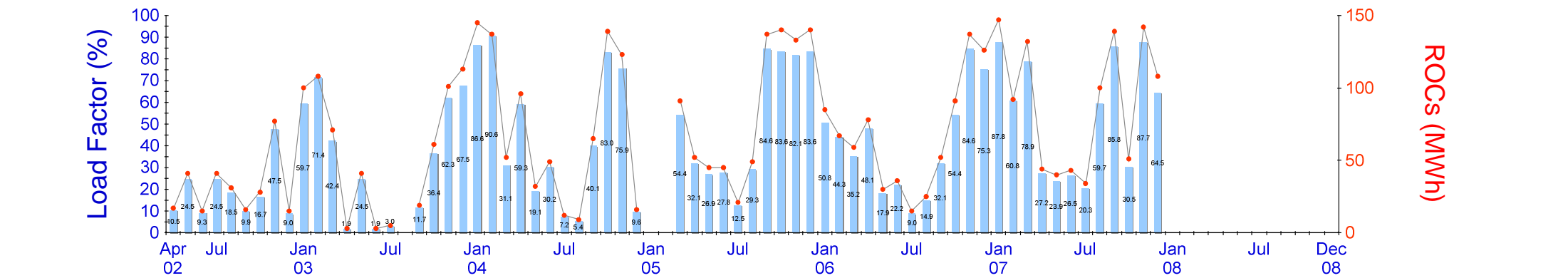

Station Summary

Date commissioned	01/02/2000
Operator Company	Highland Light & Power Ltd
Contact address	Loch Poll Hydro Station, Loch Poll Hydro Project, Assynt, Scotland , NC103329
Operator comments	
Research notes	

Corrections from operators shown in red brackets ()

Annual Summary

Year	Annual TIGC (kW)	Annual ROCs (MWh)	Annual LF (%)
2002	225	281	
2003	225	625	31.7
2004	225	875	44.4
2005	225	853	43.3
2006	225	801	40.6
2007	225	1,072	54.4

Notes:
1. TIGC stands for Total Installed Generating Capacity (kW)
2. TIGC is shown blank if its value changes within the year
3. Annual Load Factor (LF) is shown blank if the station is commissioned and starts producing ROCs in that year. This is to avoid calculating annual LF for new stations which generate for only part of the year.

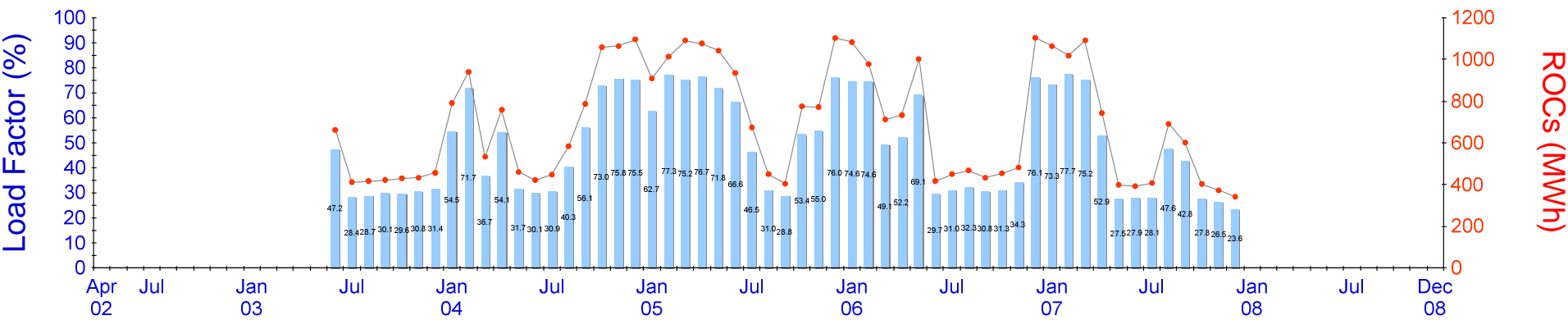

Station Summary

Date commissioned01/01/1968

Operator CompanyScottish Water

Contact addressGlen Turret, Crieff, Perthshire , PH7 4LD

Operator comments

Research notes

Corrections from operators shown in red brackets ()

Annual Summary

Year	Annual TIGC (kW)	Annual ROCs (MWh)	Annual LF (%)
2002	1,950	0	
2003	1,950	3,232	
2004	1,950	8,943	52.4
2005	1,950	10,245	60.0
2006	1,950	8,316	48.7
2007	1,950	7,523	44.0

Notes:

1. TIGC stands for Total Installed Generating Capacity (kW)

2. TIGC is shown blank if its value changes within the year

3. Annual Load Factor (LF) is shown blank if the station is commissioned and starts producing ROCs in that year. This is to avoid calculating annual LF for new stations which generate for only part of the year.

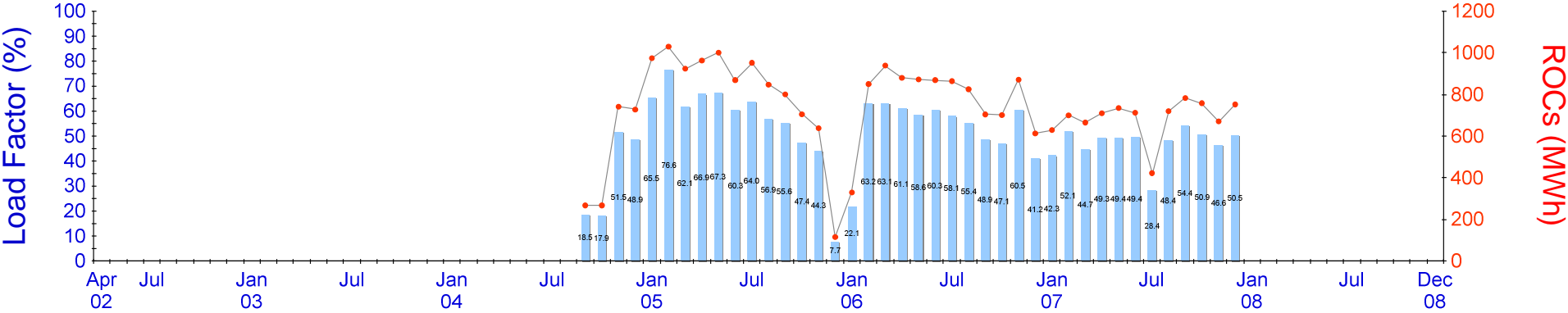

Station Summary

Date commissioned 01/01/1958
Operator Company SSE Generation Ltd
Contact address Glen Lochay By Killin Perthshire Scotland , FK21 8AU
Operator comments
Research notes

Corrections from operators shown in red brackets ()

Annual Summary

Year	Annual TIGC (kW)	Annual ROCs (MWh)	Annual LF (%)
2002	2,000	0	
2003	2,000	0	
2004	2,000	2,002	
2005	2,000	9,818	56.0
2006	2,000	9,317	53.2
2007	2,000	8,257	47.1

Notes:
1. TIGC stands for Total Installed Generating Capacity (kW)
2. TIGC is shown blank if its value changes within the year
3. Annual Load Factor (LF) is shown blank if the station is commissioned and starts producing ROCs in that year. This is to avoid calculating annual LF for new stations which generate for only part of the year.



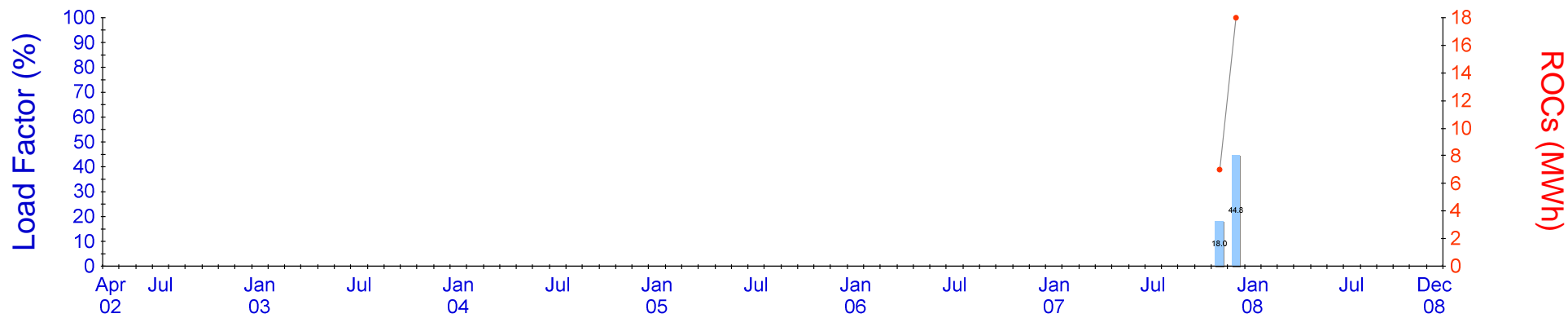

Station Summary

Date commissioned 01/12/2004
Operator Company SSE Generation Ltd
Contact address Hydro Generation Headquarters, Clunie, Power Station, Pitlochry , FK21 8UA
Operator comments
Research notes This station had its ID changed from R00108RESC in April 2008. It started claiming ROCS under this new ID in Oct 2007 so the TIGC has
Corrections from operators shown in red brackets ()

Annual Summary

Year	Annual TIGC (kW)	Annual ROCs (MWh)	Annual LF (%)
2002	0	0	
2003	0	0	
2004	0	0	
2005	0	0	
2006	0	0	
2007	0	25	

Notes:
1. TIGC stands for Total Installed Generating Capacity (kW)
2. TIGC is shown blank if its value changes within the year
3. Annual Load Factor (LF) is shown blank if the station is commissioned and starts producing ROCs in that year. This is to avoid calculating annual LF for new stations which generate for only part of the year.

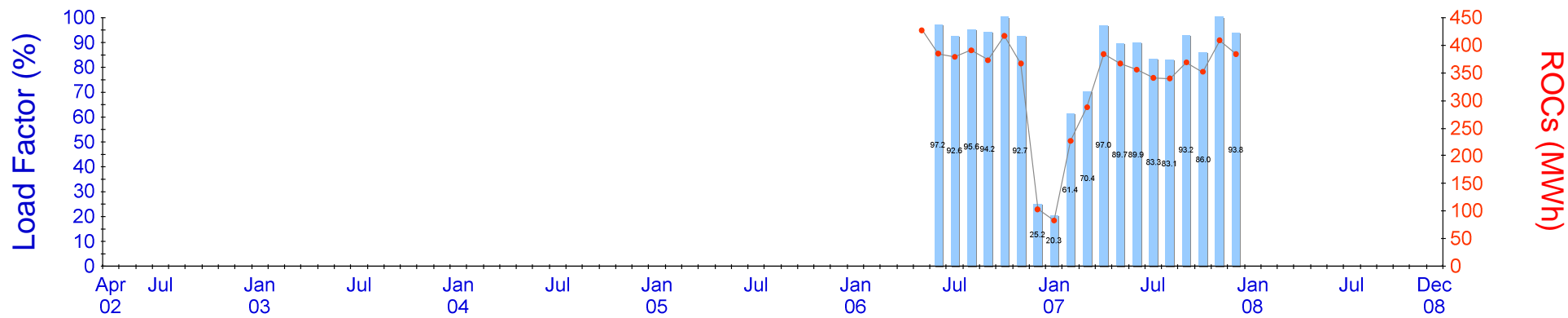

Station Summary

Date commissioned	01/01/1956
Operator Company	SSE Generation Limited
Contact address	Dalchreichart Invermoriston By Augustus Inverness-shire , NH200800
Operator comments	
Research notes	

Corrections from operators shown in red brackets ()

Annual Summary

Year	Annual TIGC (kW)	Annual ROCs (MWh)	Annual LF (%)
2002	0	0	
2003	0	0	
2004	0	0	
2005	0	0	
2006	0	2,842	
2007	550	3,900	80.9

Notes:
1. TIGC stands for Total Installed Generating Capacity (kW)
2. TIGC is shown blank if its value changes within the year
3. Annual Load Factor (LF) is shown blank if the station is commissioned and starts producing ROCs in that year. This is to avoid calculating annual LF for new stations which generate for only part of the year.

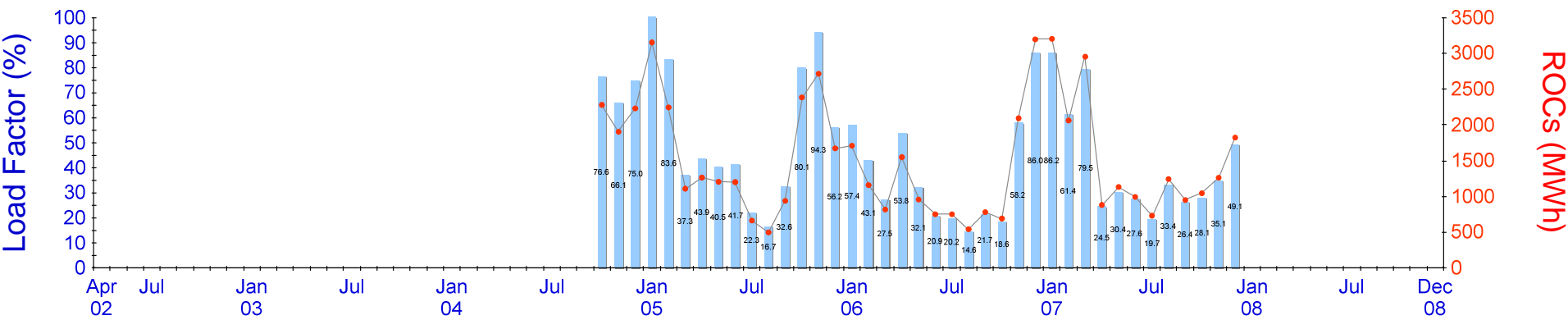

Station Summary

Date commissioned	01/01/1958
Operator Company	SSE Generation Limited
Contact address	Bridge of Balgie, Glen Lyon, Perthshire , PH15
Operator comments	
Research notes	

Corrections from operators shown in red brackets ()

Annual Summary

Year	Annual TIGC (kW)	Annual ROCs (MWh)	Annual LF (%)
2002	4,000	0	
2003	4,000	0	
2004	4,000	6,418	
2005	4,000	19,052	54.4
2006	0	14,999	
2007	5,000	18,288	41.8

Notes:
1. TIGC stands for Total Installed Generating Capacity (kW)
2. TIGC is shown blank if its value changes within the year
3. Annual Load Factor (LF) is shown blank if the station is commissioned and starts producing ROCs in that year. This is to avoid calculating annual LF for new stations which generate for only part of the year.

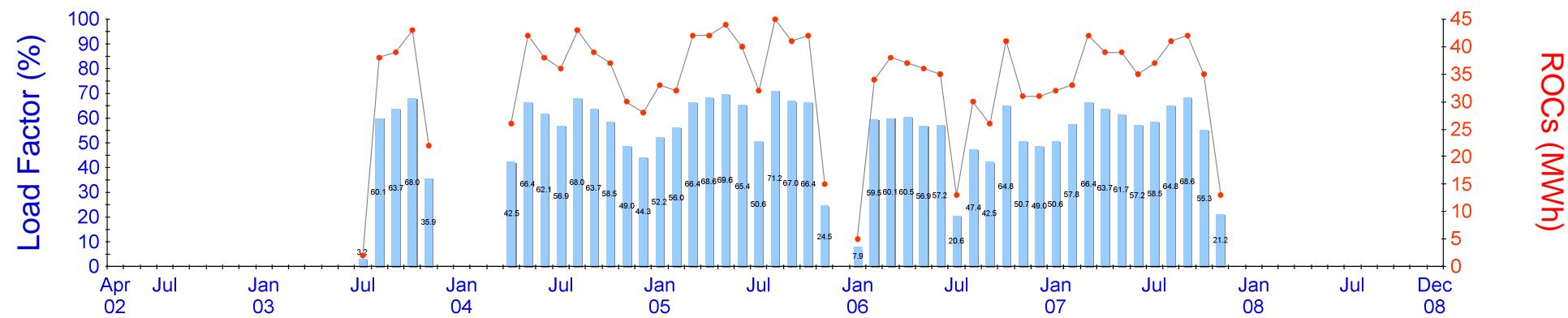

Station Summary

Date commissioned 01/01/1954
Operator Company SSE Generation Ltd
Contact address By Loch Luichart, Contin, Ross-shire , IV14
Operator comments
Research notes

Corrections from operators shown in red brackets ()

Annual Summary

Year	Annual TIGC (kW)	Annual ROCs (MWh)	Annual LF (%)
2002	85	0	
2003	85	144	
2004	85	319	42.8
2005	85	408	54.8
2006	85	357	47.9
2007	85	388	52.1

Notes:
1. TIGC stands for Total Installed Generating Capacity (kW)
2. TIGC is shown blank if its value changes within the year
3. Annual Load Factor (LF) is shown blank if the station is commissioned and starts producing ROCs in that year. This is to avoid calculating annual LF for new stations which generate for only part of the year.

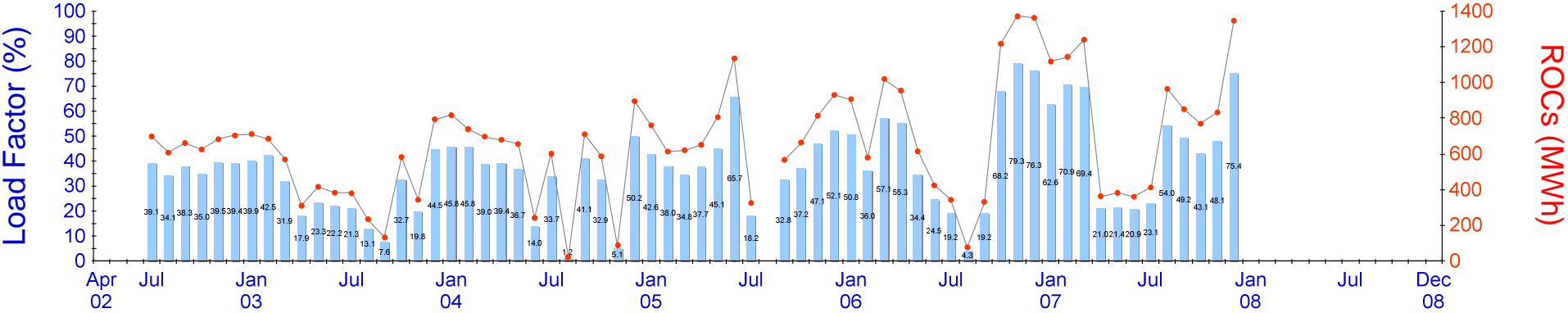

Station Summary

Date commissioned 01/01/1952
Operator Company SSE Generation Limited
Contact address Lussa Power Station, Peninver, Campbeltown, Argyll , NR735261
Operator comments
Research notes

Corrections from operators shown in red brackets ()

Annual Summary

Year	Annual TIGC (kW)	Annual ROCs (MWh)	Annual LF (%)
2002	2,400	3,978	
2003	2,400	5,541	26.4
2004	2,400	6,735	32.0
2005	2,400	7,887	37.5
2006	2,400	9,203	43.8
2007	2,400	9,784	46.5

Notes:
1. TIGC stands for Total Installed Generating Capacity (kW)
2. TIGC is shown blank if its value changes within the year
3. Annual Load Factor (LF) is shown blank if the station is commissioned and starts producing ROCs in that year. This is to avoid calculating annual LF for new stations which generate for only part of the year.

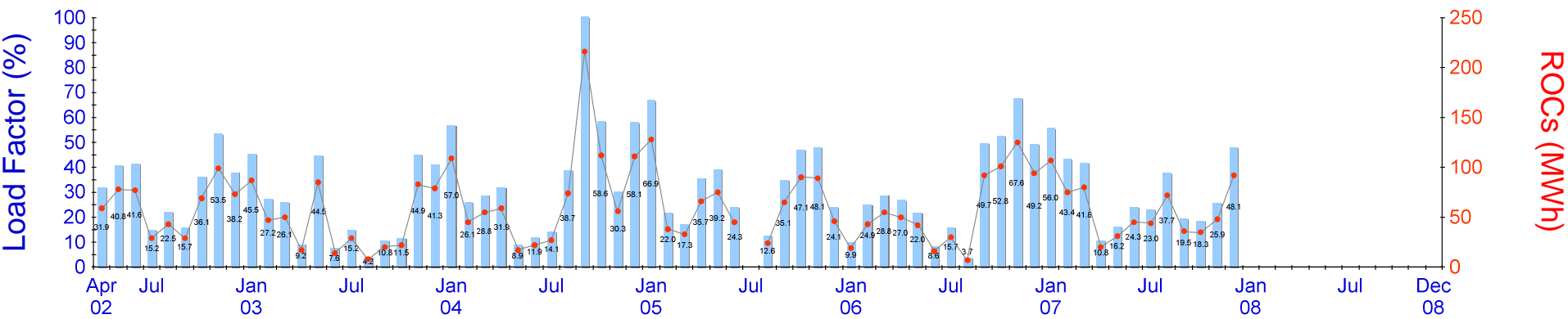

Station Summary

Date commissioned 01/01/1988
Operator Company Fred Olsen Ltd
Contact address Mannoch Power Station, Mannoch, Forrest Estate, Dalry, Castle Douglas , DG7 3XS
Operator comments
Research notes

Corrections from operators shown in red brackets ()

Annual Summary

Year	Annual TIGC (kW)	Annual ROCs (MWh)	Annual LF (%)
2002	257	556	
2003	257	541	24.0
2004	257	903	40.1
2005	257	699	31.0
2006	257	674	29.9
2007	257	685	30.4

Notes:
1. TIGC stands for Total Installed Generating Capacity (kW)
2. TIGC is shown blank if its value changes within the year
3. Annual Load Factor (LF) is shown blank if the station is commissioned and starts producing ROCs in that year. This is to avoid calculating annual LF for new stations which generate for only part of the year.

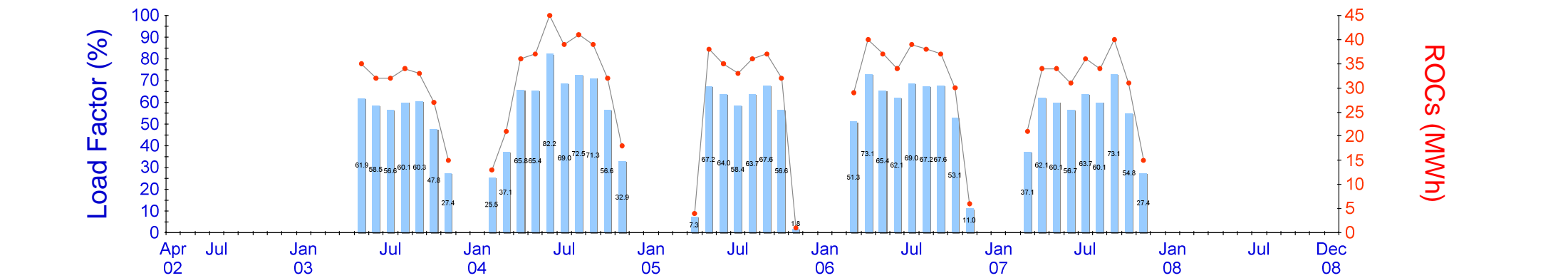

Station Summary		Annual Summary			
Date commissioned	01/01/1954	Year	Annual TIGC (kW)	Annual ROCs (MWh)	Annual LF (%)
Operator Company	SSE Generation Ltd	2002	76	0	
Contact address	Scatwell, Muir of Ord, Ross-shire , NH375560	2003	76	208	
Operator comments		2004	76	321	48.2
Research notes		2005	76	216	32.4
		2006	76	290	43.6
		2007	76	276	41.5
Corrections from operators shown in red brackets ()		Notes:			
		1. TIGC stands for Total Installed Generating Capacity (kW)			
		2. TIGC is shown blank if its value changes within the year			
		3. Annual Load Factor (LF) is shown blank if the station is commissioned and starts producing ROCs in that year. This is to avoid calculating annual LF for new stations which generate for only part of the year.			

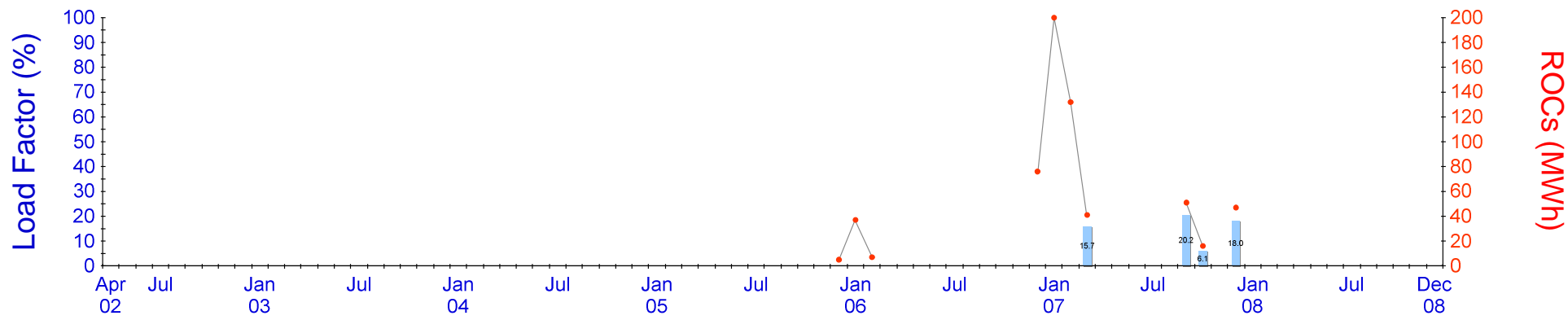

Station Summary

Date commissioned 01/01/1963
Operator Company SSE Generation Limited
Contact address Glen Stratharrar, Struy, Inverness-shire , NH183381
Operator comments
Research notes

Corrections from operators shown in red brackets ()

Annual Summary

Year	Annual TIGC (kW)	Annual ROCs (MWh)	Annual LF (%)
2002	0	0	
2003	0	0	
2004	0	0	
2005	0	5	
2006	0	120	
2007	0	487	

Notes:
1. TIGC stands for Total Installed Generating Capacity (kW)
2. TIGC is shown blank if its value changes within the year
3. Annual Load Factor (LF) is shown blank if the station is commissioned and starts producing ROCs in that year. This is to avoid calculating annual LF for new stations which generate for only part of the year.

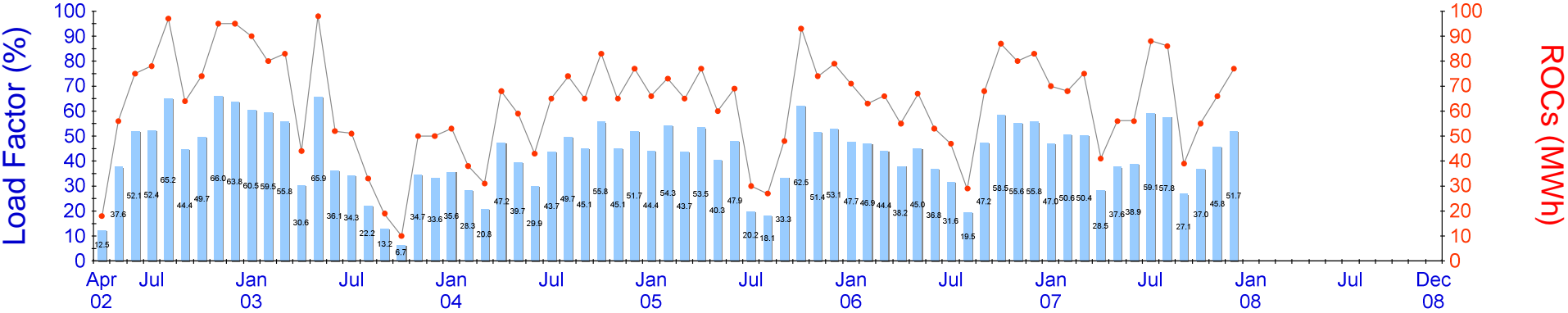

Station Summary

Date commissioned 01/01/1952
Operator Company Monzie Hydro Electric Partnership
Contact address Monzie, Crieff, Perthshire , PH7 4HE
Operator comments
Research notes

Corrections from operators shown in red brackets ()

Annual Summary

Year	Annual TIGC (kW)	Annual ROCs (MWh)	Annual LF (%)
2002	200	652	
2003	200	660	37.7
2004	200	721	41.2
2005	200	761	43.4
2006	200	769	43.9
2007	200	777	44.3

Notes:
1. TIGC stands for Total Installed Generating Capacity (kW)
2. TIGC is shown blank if its value changes within the year
3. Annual Load Factor (LF) is shown blank if the station is commissioned and starts producing ROCs in that year. This is to avoid calculating annual LF for new stations which generate for only part of the year.



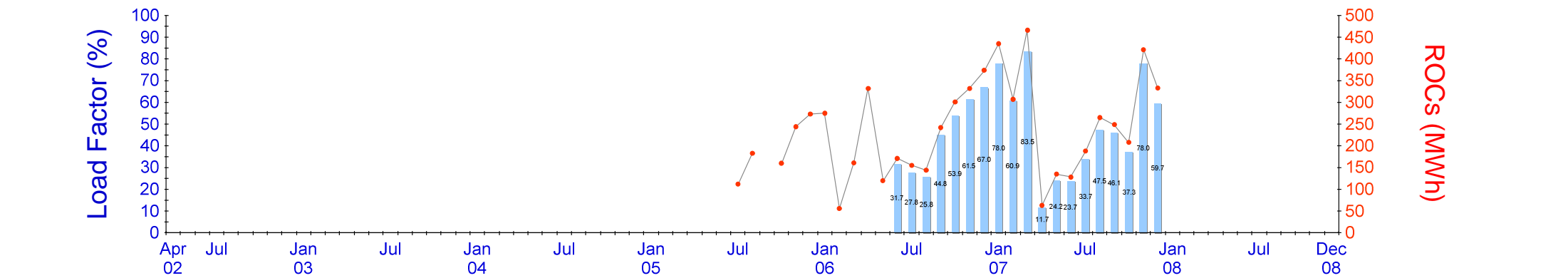

Station Summary		Annual Summary			
Date commissioned	01/01/1950	Year	Annual TIGC (kW)	Annual ROCs (MWh)	Annual LF (%)
Operator Company	SSE Generation Limited	2002	0	0	
Contact address	Morar Power Station Morar Lochaber , PH40 4PV	2003	0	0	
Operator comments		2004	0	0	
Research notes		2005	0	972	
		2006	0	2,663	
		2007	750	3,198	48.7

Notes:
1. TIGC stands for Total Installed Generating Capacity (kW)
2. TIGC is shown blank if its value changes within the year
3. Annual Load Factor (LF) is shown blank if the station is commissioned and starts producing ROCs in that year. This is to avoid calculating annual LF for new stations which generate for only part of the year.

Corrections from operators shown in red brackets ()

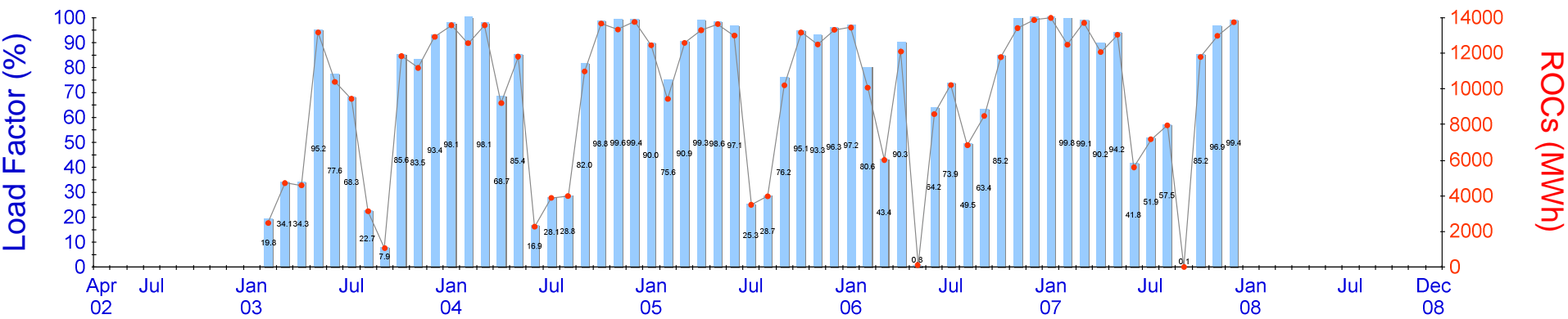

Station Summary

Date commissioned 01/01/1957
Operator Company SSE Generation Ltd
Contact address Loch Luichart, By Garve, Inverness-shire , IV23 2PZ
Operator comments
Research notes

Corrections from operators shown in red brackets ()

Annual Summary

Year	Annual TIGC (kW)	Annual ROCs (MWh)	Annual LF (%)
2002	18,600	0	
2003	18,600	84,944	
2004	18,600	122,626	75.3
2005	18,600	131,074	80.4
2006	18,600	114,963	70.6
2007	18,600	124,555	76.4

Notes:
1. TIGC stands for Total Installed Generating Capacity (kW)
2. TIGC is shown blank if its value changes within the year
3. Annual Load Factor (LF) is shown blank if the station is commissioned and starts producing ROCs in that year. This is to avoid calculating annual LF for new stations which generate for only part of the year.

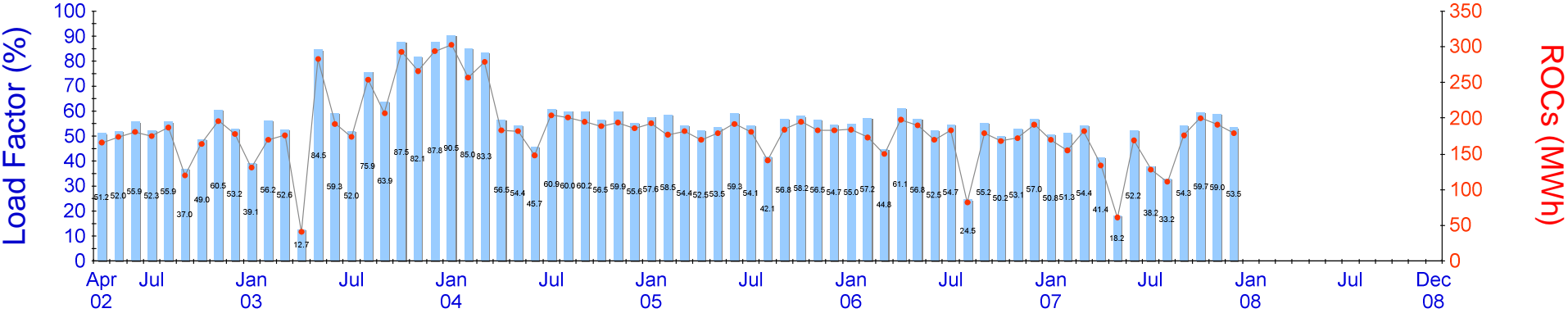

Station Summary

Date commissioned 01/09/2000
Operator Company MRC Energy Ltd
Contact address The Marine Resource Centre, Barcaldine, Oban, Argyll , PA37 1SH
Operator comments
Research notes

Corrections from operators shown in red brackets ()

Annual Summary

Year	Annual TIGC (kW)	Annual ROCs (MWh)	Annual LF (%)
2002	450	1,541	
2003	450	2,481	62.9
2004	450	2,521	64.0
2005	450	2,160	54.8
2006	450	2,040	51.8
2007	450	1,856	47.1

Notes:
1. TIGC stands for Total Installed Generating Capacity (kW)
2. TIGC is shown blank if its value changes within the year
3. Annual Load Factor (LF) is shown blank if the station is commissioned and starts producing ROCs in that year. This is to avoid calculating annual LF for new stations which generate for only part of the year.

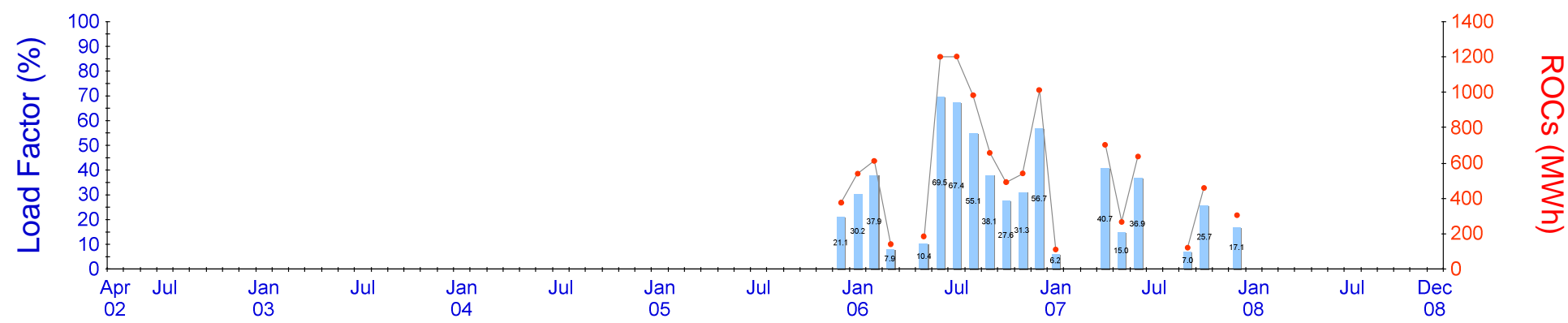

Station Summary

Date commissioned 01/01/1955
Operator Company SSE Generation Limited
Contact address Glen Cannich, By Beauty, Inverness-shire , NH223310
Operator comments
Research notes

Corrections from operators shown in red brackets ()

Annual Summary

Year	Annual TIGC (kW)	Annual ROCs (MWh)	Annual LF (%)
2002	2,400	0	
2003	2,400	0	
2004	2,400	0	
2005	2,400	376	
2006	2,400	7,570	36.0
2007	2,400	2,603	12.4

Notes:
1. TIGC stands for Total Installed Generating Capacity (kW)
2. TIGC is shown blank if its value changes within the year
3. Annual Load Factor (LF) is shown blank if the station is commissioned and starts producing ROCs in that year. This is to avoid calculating annual LF for new stations which generate for only part of the year.

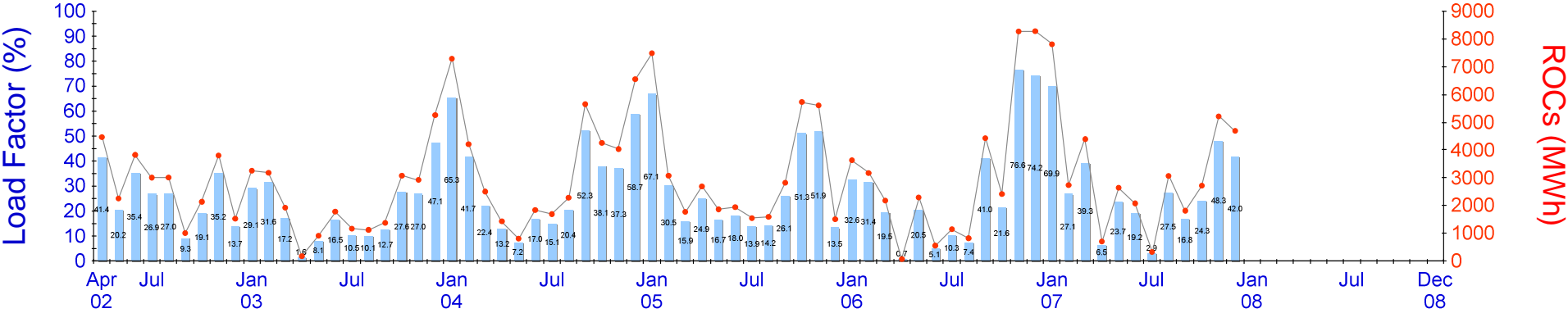

Station Summary

Date commissioned 01/08/1994
Operator Company SSE Generation Limited
Contact address Kilchrenan, By Taynuilt, Argyll, Scotland , PA35 1HD
Operator comments
Research notes

Corrections from operators shown in red brackets ()

Annual Summary

Year	Annual TIGC (kW)	Annual ROCs (MWh)	Annual LF (%)
2002	15,000	25,026	
2003	15,000	26,134	19.9
2004	15,000	42,521	32.4
2005	15,000	37,621	28.6
2006	15,000	37,254	28.4
2007	15,000	38,174	29.1

Notes:
1. TIGC stands for Total Installed Generating Capacity (kW)
2. TIGC is shown blank if its value changes within the year
3. Annual Load Factor (LF) is shown blank if the station is commissioned and starts producing ROCs in that year. This is to avoid calculating annual LF for new stations which generate for only part of the year.



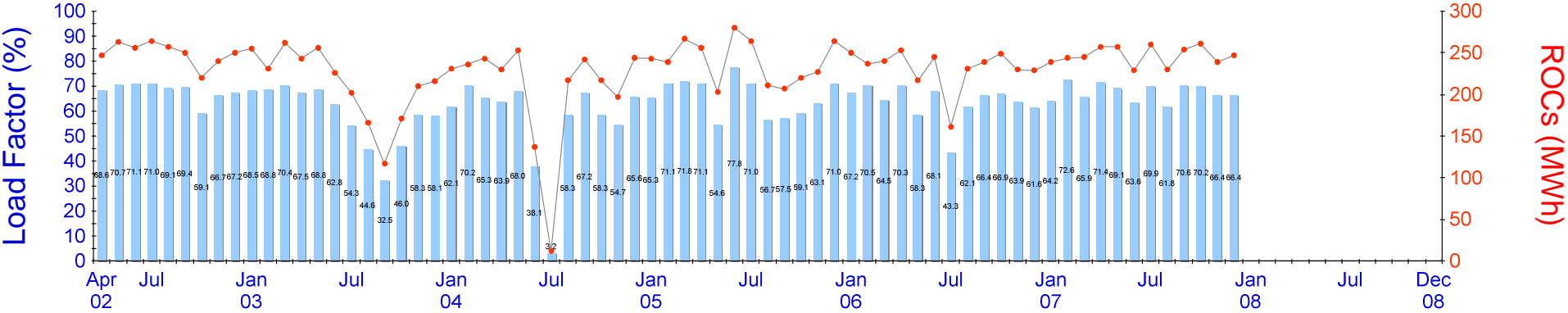

Station Summary

Date commissioned 01/05/1994
Operator Company New Lanark Conservation Trust
Contact address New Lanark Mills, New Lanark , ML11 9DB
Operator comments
Research notes

Corrections from operators shown in red brackets ()

Annual Summary

Year	Annual TIGC (kW)	Annual ROCs (MWh)	Annual LF (%)
2002	500	2,247	
2003	500	2,555	58.3
2004	500	2,459	56.1
2005	500	2,881	65.8
2006	500	2,781	63.5
2007	500	2,962	67.6

Notes:
1. TIGC stands for Total Installed Generating Capacity (kW)
2. TIGC is shown blank if its value changes within the year
3. Annual Load Factor (LF) is shown blank if the station is commissioned and starts producing ROCs in that year. This is to avoid calculating annual LF for new stations which generate for only part of the year.



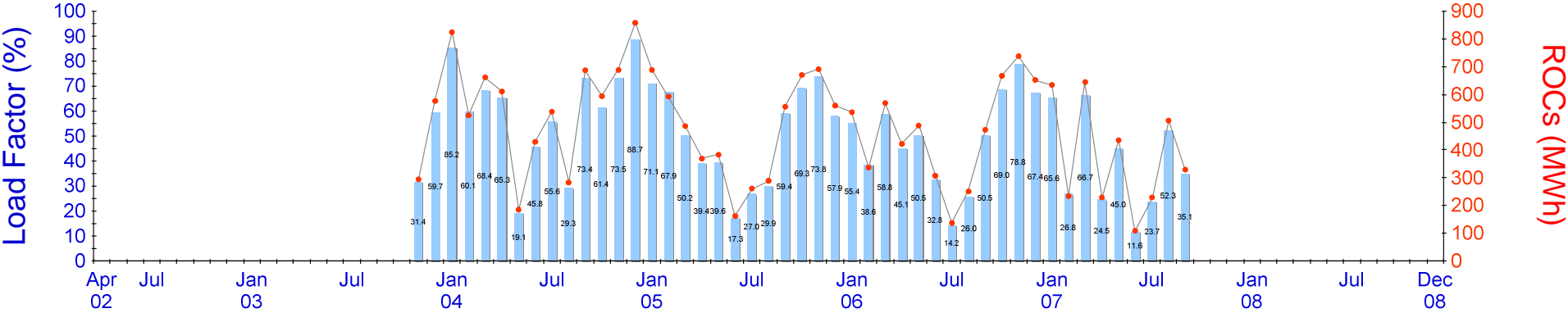

Station Summary

Date commissioned 01/01/1950
Operator Company SSE Generation Limited
Contact address Auchtertyre, Kyle of Lochaklsch, Ross-shire , IV40 8EQ
Operator comments
Research notes

Corrections from operators shown in red brackets ()

Annual Summary

Year	Annual TIGC (kW)	Annual ROCs (MWh)	Annual LF (%)
2002	1,300	0	
2003	1,300	871	
2004	1,300	6,884	60.4
2005	1,300	5,708	50.1
2006	1,300	5,577	49.0
2007	1,300	3,350	29.4

Notes:
1. TIGC stands for Total Installed Generating Capacity (kW)
2. TIGC is shown blank if its value changes within the year
3. Annual Load Factor (LF) is shown blank if the station is commissioned and starts producing ROCs in that year. This is to avoid calculating annual LF for new stations which generate for only part of the year.



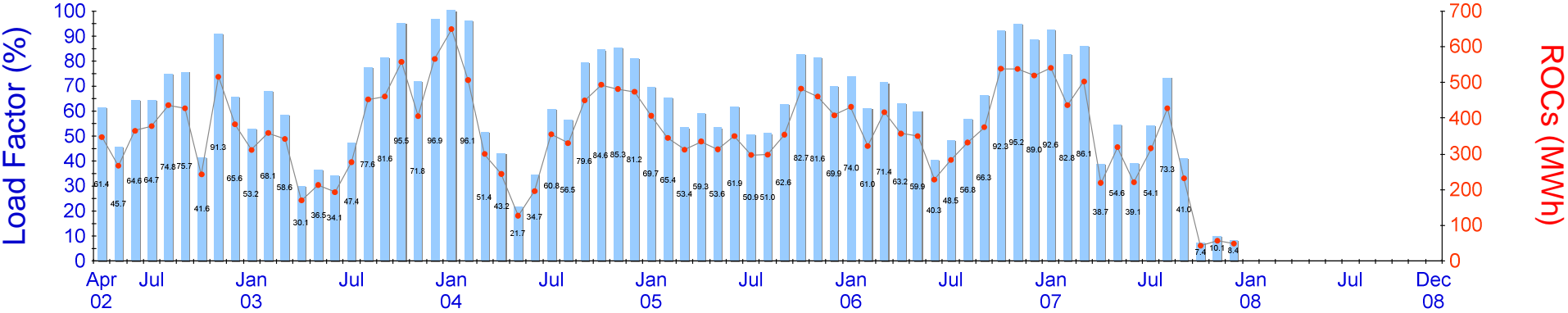

Station Summary

Date commissioned 01/01/1981
Operator Company Ormsary Farmers
Contact address Ormsary Estate, Ormsary, Lochgilphead, Argyll , PA31 8PE
Operator comments
Research notes

Corrections from operators shown in red brackets ()

Annual Summary

Year	Annual TIGC (kW)	Annual ROCs (MWh)	Annual LF (%)
2002	785	3,364	
2003	785	4,309	62.7
2004	785	4,609	67.0
2005	785	4,363	63.4
2006	785	4,693	68.2
2007	785	3,365	48.9

Notes:
1. TIGC stands for Total Installed Generating Capacity (kW)
2. TIGC is shown blank if its value changes within the year
3. Annual Load Factor (LF) is shown blank if the station is commissioned and starts producing ROCs in that year. This is to avoid calculating annual LF for new stations which generate for only part of the year.

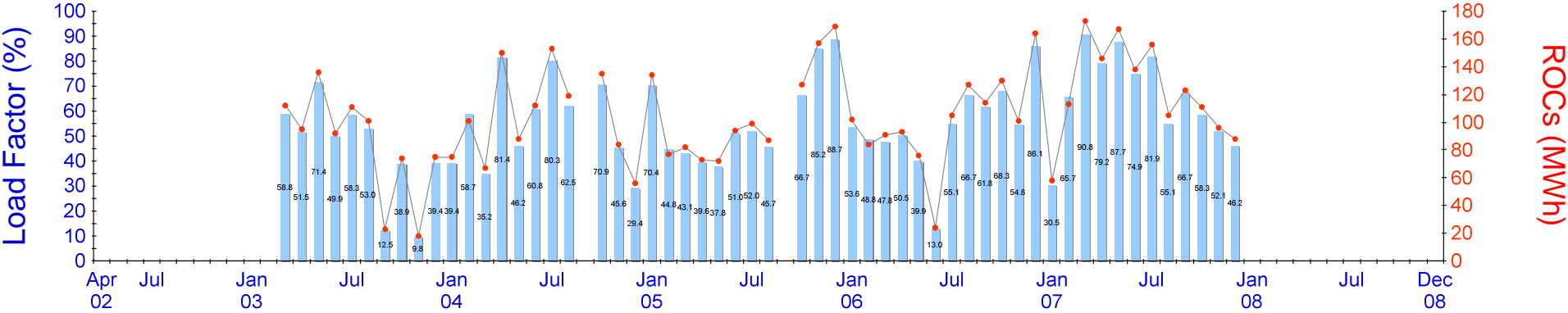

Station Summary

Date commissioned 01/01/1959

Operator Company SSE Generation Ltd

Contact address By Contin, Inverness-shire , IV6

Operator comments

Research notes

Corrections from operators shown in red brackets ()

Annual Summary

Year	Annual TIGC (kW)	Annual ROCs (MWh)	Annual LF (%)
2002	256	0	
2003	256	837	
2004	256	1,140	50.8
2005	256	1,171	52.2
2006	256	1,211	54.0
2007	256	1,474	65.7

Notes:

1. TIGC stands for Total Installed Generating Capacity (kW)

2. TIGC is shown blank if its value changes within the year

3. Annual Load Factor (LF) is shown blank if the station is commissioned and starts producing ROCs in that year. This is to avoid calculating annual LF for new stations which generate for only part of the year.

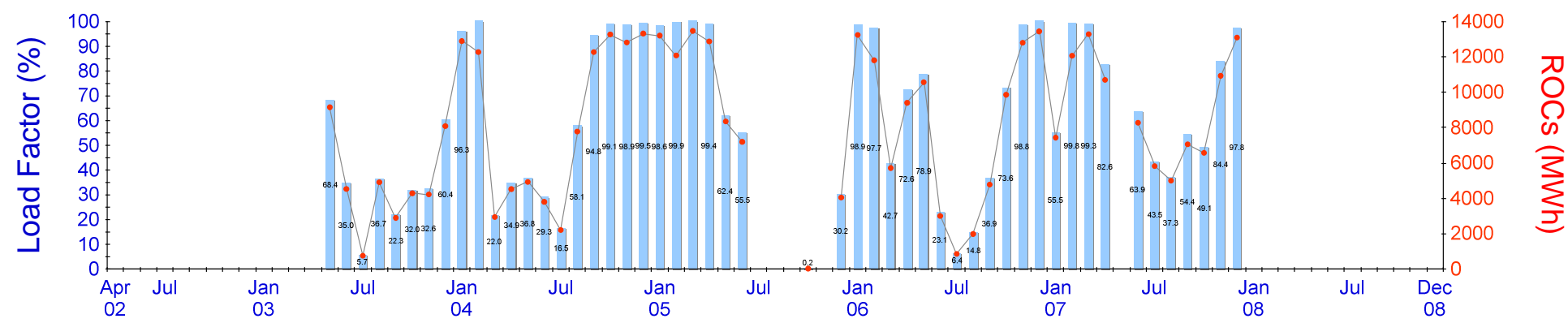

Station Summary

Date commissioned 01/01/1959
Operator Company SSE Generation Ltd
Contact address Orrin Power Station, By Loch Achonnachie, Urray, Near Muir of Ord, Ross-shire , IV6
Operator comments
Research notes

Corrections from operators shown in red brackets ()

Annual Summary

Year	Annual TIGC (kW)	Annual ROCs (MWh)	Annual LF (%)
2002	18,000	0	
2003	18,000	38,855	
2004	18,000	103,072	65.4
2005	18,000	71,281	45.2
2006	18,000	97,486	61.8
2007	18,000	100,263	63.6

Notes:
1. TIGC stands for Total Installed Generating Capacity (kW)
2. TIGC is shown blank if its value changes within the year
3. Annual Load Factor (LF) is shown blank if the station is commissioned and starts producing ROCs in that year. This is to avoid calculating annual LF for new stations which generate for only part of the year.

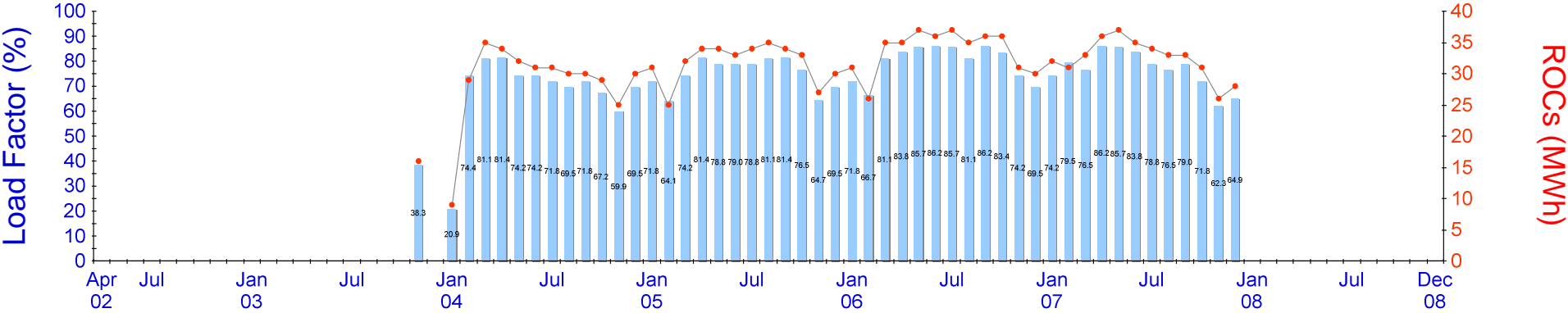

Station Summary

Date commissioned 01/01/1950
Operator Company SSE - Generation Ltd
Contact address Pitlochry Power Station, Pitlochry, Perthshire , PH16 5ND
Operator comments
Research notes

Corrections from operators shown in red brackets ()

Annual Summary

Year	Annual TIGC (kW)	Annual ROCs (MWh)	Annual LF (%)
2002	58	0	
2003	58	16	
2004	58	345	67.9
2005	58	382	75.2
2006	58	405	79.7
2007	58	389	76.6

Notes:
1. TIGC stands for Total Installed Generating Capacity (kW)
2. TIGC is shown blank if its value changes within the year
3. Annual Load Factor (LF) is shown blank if the station is commissioned and starts producing ROCs in that year. This is to avoid calculating annual LF for new stations which generate for only part of the year.

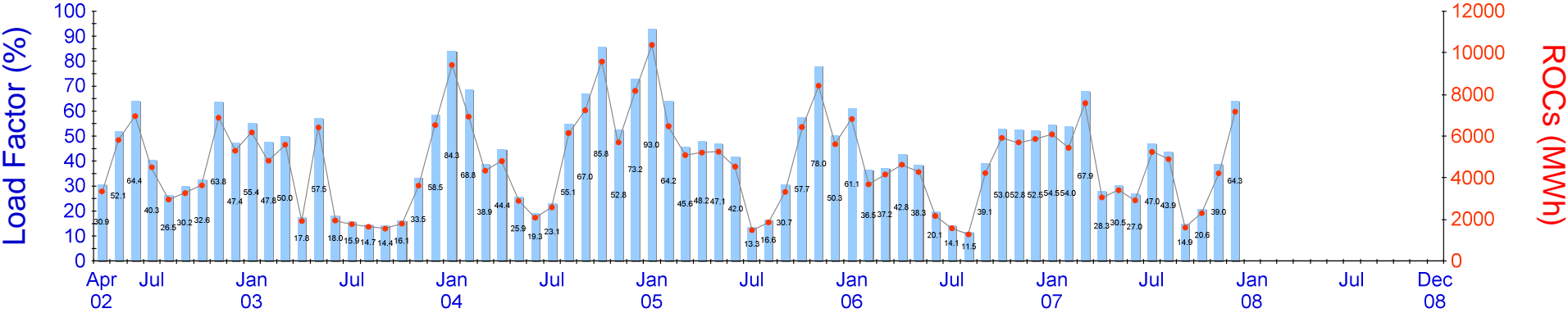

Station Summary

Date commissioned	01/01/1950
Operator Company	SSE - Generation Ltd
Contact address	Pitlochry Power Station, Pitlochry, Perthshire, Scotland , PH16 5ND
Operator comments	
Research notes	

Corrections from operators shown in red brackets ()

Annual Summary

Year	Annual TIGC (kW)	Annual ROCs (MWh)	Annual LF (%)
2002	15,000	42,639	
2003	15,000	43,775	33.3
2004	15,000	69,873	53.2
2005	15,000	64,056	48.7
2006	15,000	50,285	38.3
2007	15,000	53,906	41.0

Notes:
1. TIGC stands for Total Installed Generating Capacity (kW)
2. TIGC is shown blank if its value changes within the year
3. Annual Load Factor (LF) is shown blank if the station is commissioned and starts producing ROCs in that year. This is to avoid calculating annual LF for new stations which generate for only part of the year.



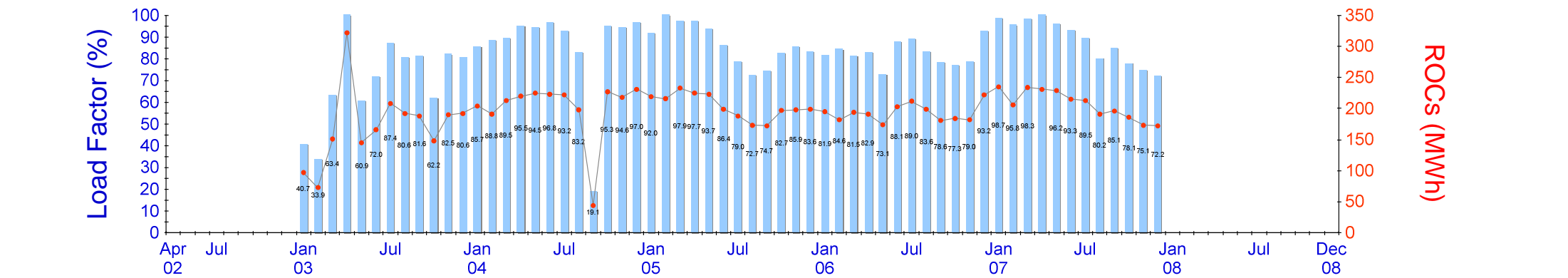

Station Summary		Annual Summary			
Date commissioned Operator Company Contact address Operator comments Research notes	01/01/1955 SSE Generation Ltd Tomdoun, By Loch Garry, Fort Augustus, Inverness-shire , NH071023 Corrections from operators shown in red brackets ()	Year	Annual TIGC (kW)	Annual ROCs (MWh)	Annual LF (%)
		2002	320	0	
		2003	320	2,072	73.9
		2004	320	2,416	86.2
		2005	320	2,442	87.1
		2006	320	2,319	82.7
		2007	320	2,481	88.5
		Notes: 1. TIGC stands for Total Installed Generating Capacity (kW) 2. TIGC is shown blank if its value changes within the year 3. Annual Load Factor (LF) is shown blank if the station is commissioned and starts producing ROCs in that year. This is to avoid calculating annual LF for new stations which generate for only part of the year.			

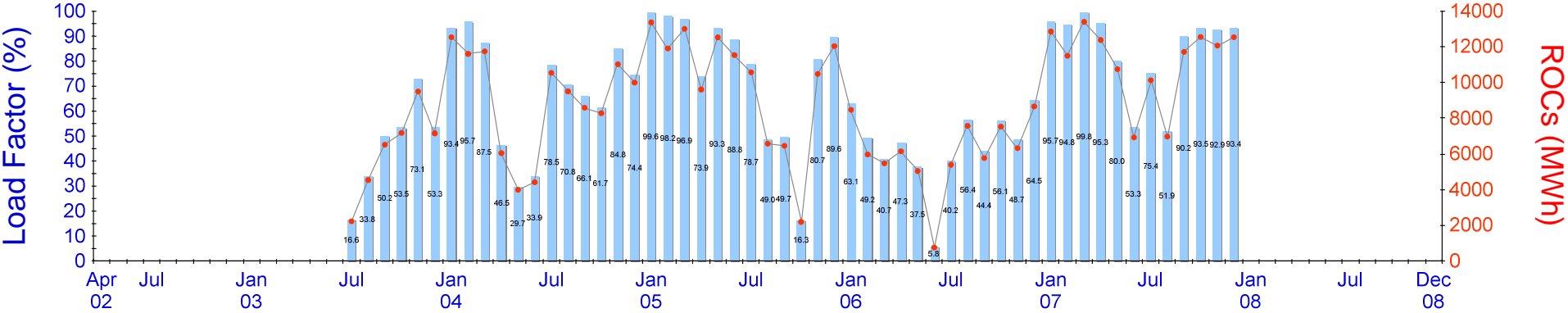

Station Summary

Date commissioned	01/01/1955
Operator Company	SSE Generation Ltd
Contact address	Tomdum, By Loch Garry, Nr Fort Augustus, Inverness-shire, Scotland. , IV3
Operator comments	
Research notes	

Corrections from operators shown in red brackets ()

Annual Summary

Year	Annual TIGC (kW)	Annual ROCs (MWh)	Annual LF (%)
2002	18,050	0	
2003	18,050	37,125	
2004	18,050	108,284	68.5
2005	18,050	120,295	76.1
2006	18,050	73,113	46.2
2007	18,050	133,802	84.6

Notes:
1. TIGC stands for Total Installed Generating Capacity (kW)
2. TIGC is shown blank if its value changes within the year
3. Annual Load Factor (LF) is shown blank if the station is commissioned and starts producing ROCs in that year. This is to avoid calculating annual LF for new stations which generate for only part of the year.

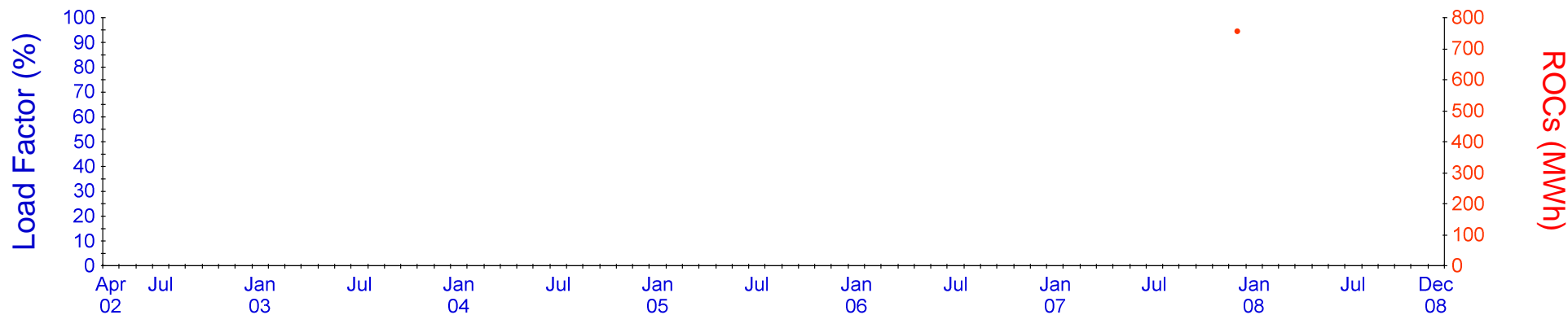

Station Summary

Date commissioned 01/11/2007
Operator Company RWE Npower PLC
Contact address Garthbeg Farm, Gorthleck, Inverness-shire , IV2 6UL
Operator comments
Research notes

Corrections from operators shown in red brackets ()

Annual Summary

Year	Annual TIGC (kW)	Annual ROCs (MWh)	Annual LF (%)
2002	0	0	
2003	0	0	
2004	0	0	
2005	0	0	
2006	0	0	
2007	0	756	

Notes:
1. TIGC stands for Total Installed Generating Capacity (kW)
2. TIGC is shown blank if its value changes within the year
3. Annual Load Factor (LF) is shown blank if the station is commissioned and starts producing ROCs in that year. This is to avoid calculating annual LF for new stations which generate for only part of the year.

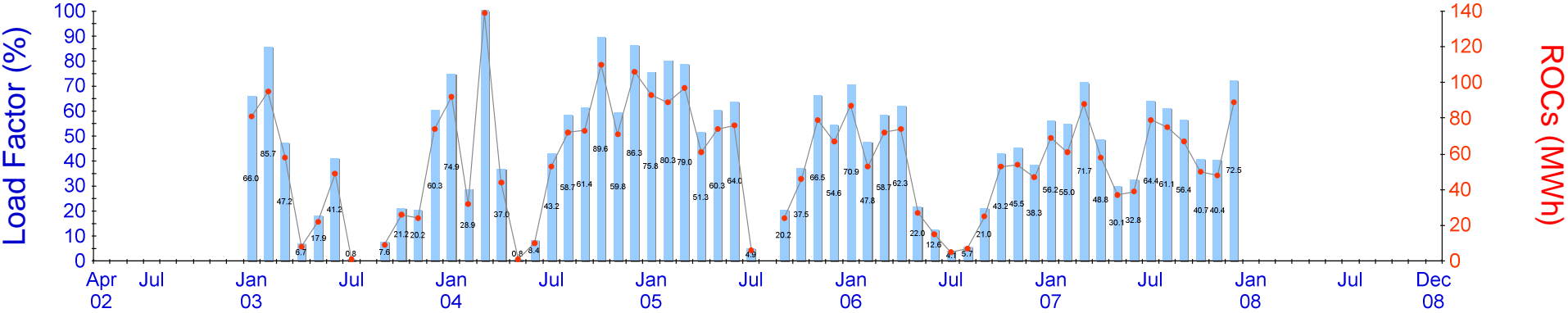

Station Summary

Date commissioned 01/01/1950
Operator Company Tullis Russell Papermakers Ltd
Contact address Tullis Russell Papermakers Ltd, Markinch, Glenrothes, Fife , KY7 6PB
Operator comments
Research notes

Corrections from operators shown in red brackets ()

Annual Summary

Year	Annual TIGC (kW)	Annual ROCs (MWh)	Annual LF (%)
2002	165	0	
2003	165	447	30.9
2004	165	803	55.6
2005	165	712	49.3
2006	165	519	35.9
2007	165	760	52.6

Notes:
1. TIGC stands for Total Installed Generating Capacity (kW)
2. TIGC is shown blank if its value changes within the year
3. Annual Load Factor (LF) is shown blank if the station is commissioned and starts producing ROCs in that year. This is to avoid calculating annual LF for new stations which generate for only part of the year.

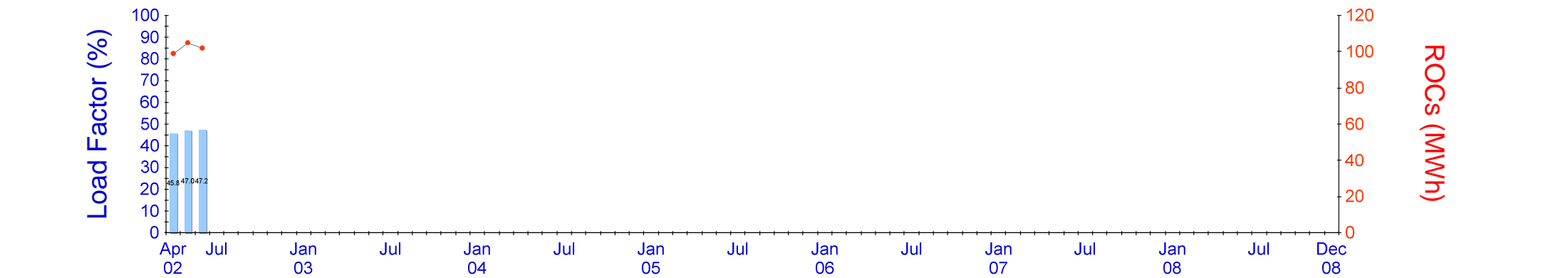

Station Summary

Date commissioned	01/01/1990
Operator Company	Scottish Water
Contact address	Salmon Inn Road, Falkirk , NS924787
Operator comments	
Research notes	

Corrections from operators shown in red brackets ()

Annual Summary

Year	Annual TIGC (kW)	Annual ROCs (MWh)	Annual LF (%)
2002	300	306	
2003	300	0	0.0
2004	300	0	0.0
2005	300	0	0.0
2006	300	0	0.0
2007	300	0	0.0

Notes:
1. TIGC stands for Total Installed Generating Capacity (kW)
2. TIGC is shown blank if its value changes within the year
3. Annual Load Factor (LF) is shown blank if the station is commissioned and starts producing ROCs in that year. This is to avoid calculating annual LF for new stations which generate for only part of the year.

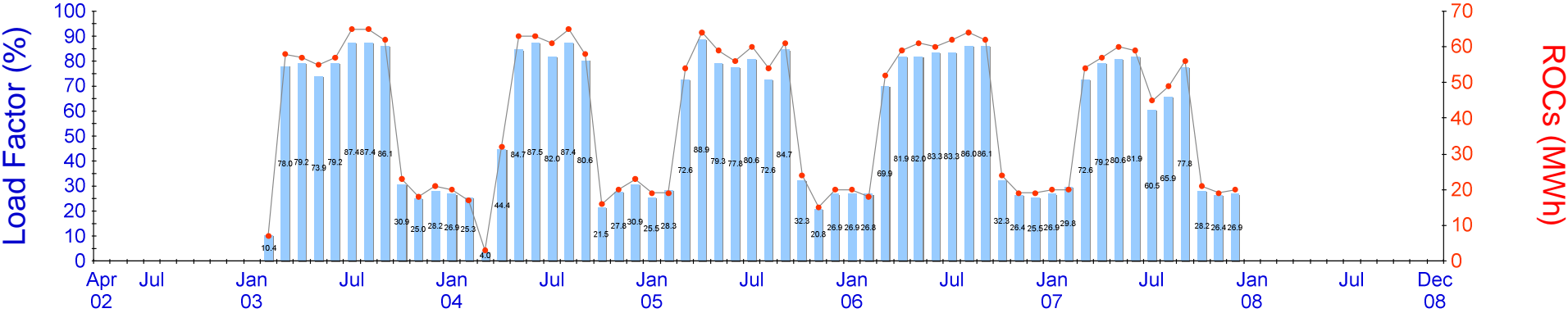

Station Summary

Date commissioned 01/10/2002
Operator Company SSE Generation Ltd
Contact address Shin Diversion Dam, Inveran, By Larig, Sutherland , IV27
Operator comments
Research notes

Corrections from operators shown in red brackets ()

Annual Summary

Year	Annual TIGC (kW)	Annual ROCs (MWh)	Annual LF (%)
2002	100	0	
2003	100	488	
2004	100	441	50.3
2005	100	505	57.6
2006	100	520	59.4
2007	100	480	54.8

Notes:
1. TIGC stands for Total Installed Generating Capacity (kW)
2. TIGC is shown blank if its value changes within the year
3. Annual Load Factor (LF) is shown blank if the station is commissioned and starts producing ROCs in that year. This is to avoid calculating annual LF for new stations which generate for only part of the year.

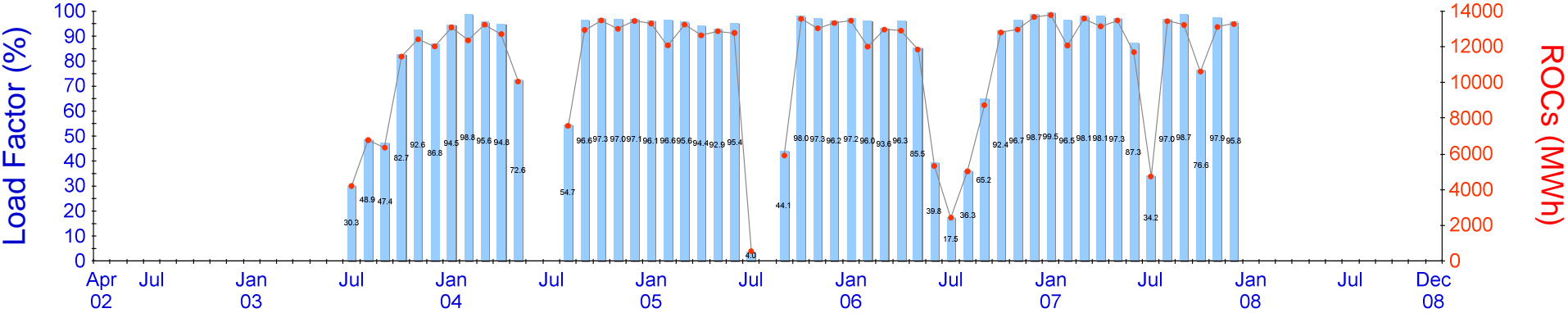

Station Summary

Date commissioned 01/06/2003
Operator Company Scottish and Southern Energy - Generation Ltd
Contact address Invernair, By Lairg, Sutherland , IV27 4EY
Operator comments
Research notes

Corrections from operators shown in red brackets ()

Annual Summary

Year	Annual TIGC (kW)	Annual ROCs (MWh)	Annual LF (%)
2002	18,620	0	
2003	18,620	53,240	
2004	18,620	121,945	74.8
2005	18,620	123,372	75.6
2006	18,620	124,167	76.1
2007	18,620	146,206	89.6

Notes:
1. TIGC stands for Total Installed Generating Capacity (kW)
2. TIGC is shown blank if its value changes within the year
3. Annual Load Factor (LF) is shown blank if the station is commissioned and starts producing ROCs in that year. This is to avoid calculating annual LF for new stations which generate for only part of the year.

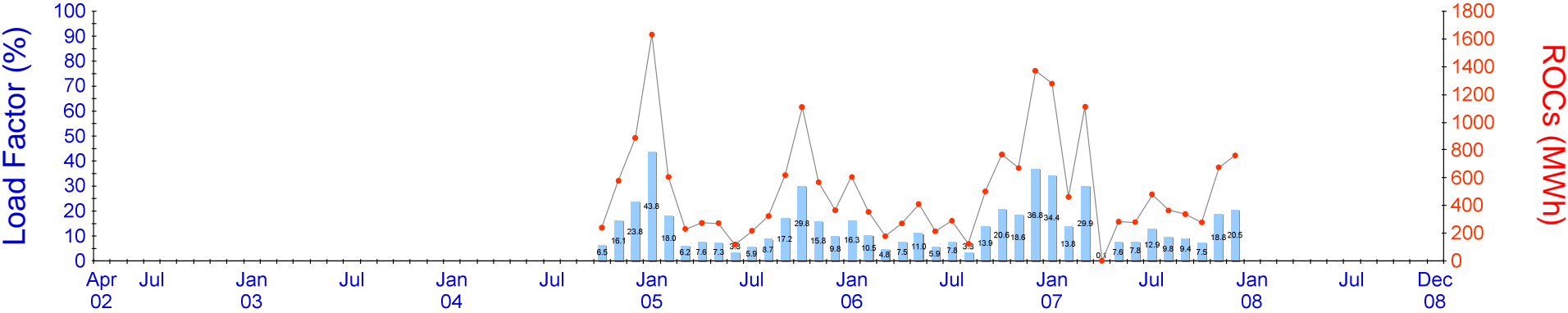

Station Summary

Date commissioned 01/01/1957
Operator Company SSE Generation Limited
Contact address Glen Shira, By Inverary, Argyll , PA26
Operator comments
Research notes

Corrections from operators shown in red brackets ()

Annual Summary

Year	Annual TIGC (kW)	Annual ROCs (MWh)	Annual LF (%)
2002	5,000	0	
2003	5,000	0	
2004	5,000	1,705	
2005	5,000	6,338	14.5
2006	5,000	5,756	13.1
2007	5,000	6,313	14.4

Notes:
1. TIGC stands for Total Installed Generating Capacity (kW)
2. TIGC is shown blank if its value changes within the year
3. Annual Load Factor (LF) is shown blank if the station is commissioned and starts producing ROCs in that year. This is to avoid calculating annual LF for new stations which generate for only part of the year.

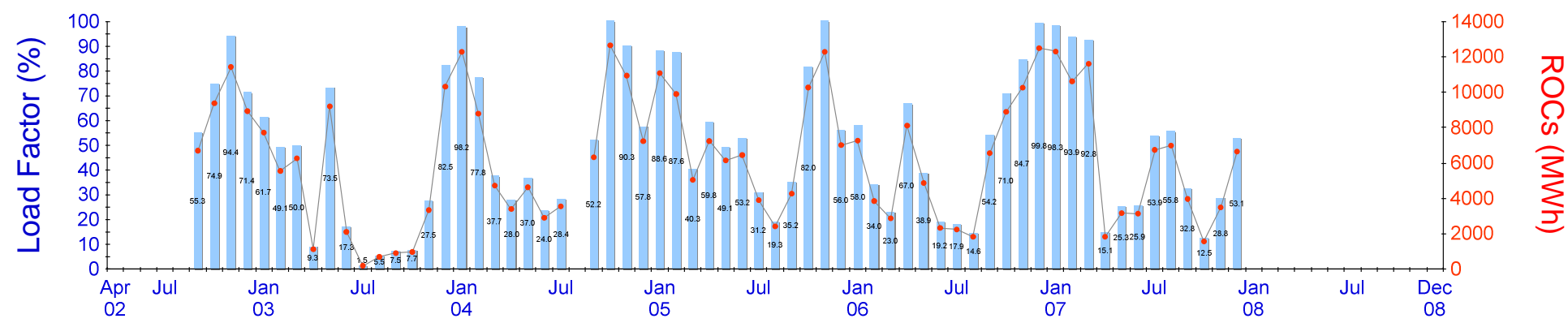

Station Summary

Date commissioned	01/01/1957
Operator Company	SSE Generation Ltd
Contact address	St Fillans, Perthshire, Scotland , PH6 2NG
Operator comments	
Research notes	

Corrections from operators shown in red brackets ()

Annual Summary

Year	Annual TIGC (kW)	Annual ROCs (MWh)	Annual LF (%)
2002	16,830	36,453	
2003	16,830	48,371	32.8
2004	16,830	77,454	52.5
2005	16,830	86,045	58.4
2006	16,830	71,595	48.6
2007	16,830	72,100	48.9

Notes:
1. TIGC stands for Total Installed Generating Capacity (kW)
2. TIGC is shown blank if its value changes within the year
3. Annual Load Factor (LF) is shown blank if the station is commissioned and starts producing ROCs in that year. This is to avoid calculating annual LF for new stations which generate for only part of the year.

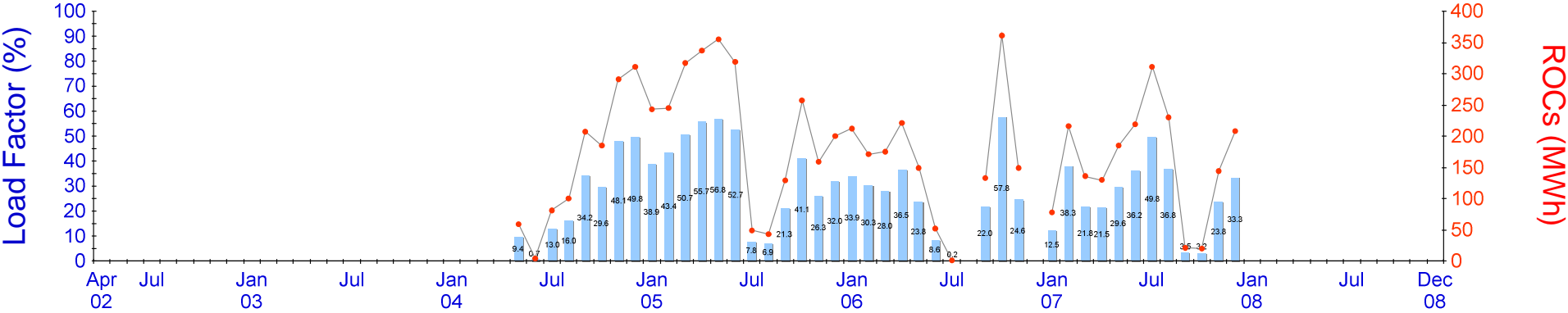

Station Summary

Date commissioned 01/11/2003
Operator Company RWE Innogy Hydro
Contact address Mill Road, Stanley Mills, Stanley, Perthshire , PH1 4QE
Operator comments
Research notes

Corrections from operators shown in red brackets ()

Annual Summary

Year	Annual TIGC (kW)	Annual ROCs (MWh)	Annual LF (%)
2002	840	0	
2003	840	0	
2004	840	1,238	
2005	840	2,653	36.1
2006	840	1,624	22.1
2007	840	1,898	25.8

Notes:
1. TIGC stands for Total Installed Generating Capacity (kW)
2. TIGC is shown blank if its value changes within the year
3. Annual Load Factor (LF) is shown blank if the station is commissioned and starts producing ROCs in that year. This is to avoid calculating annual LF for new stations which generate for only part of the year.



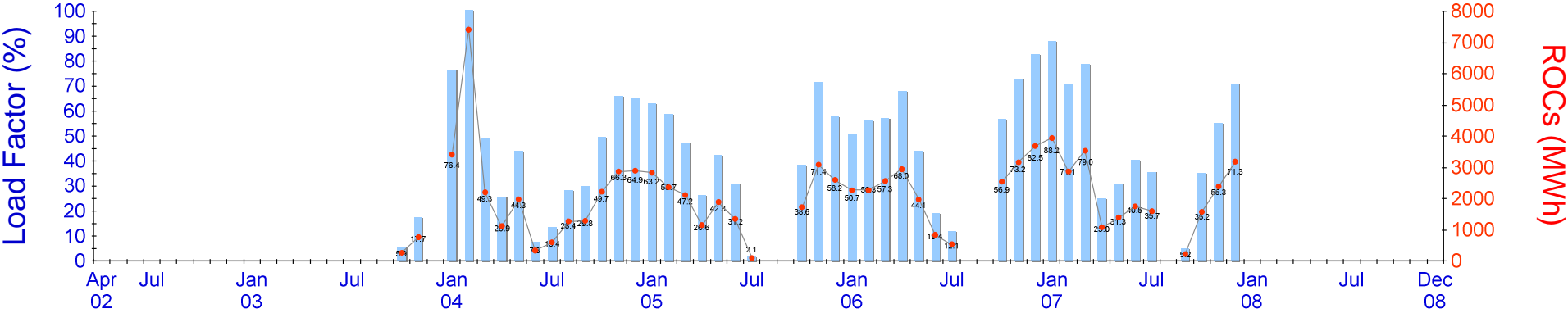

Station Summary

Date commissioned	01/06/1928
Operator Company	Scottish Power Generation Limited
Contact address	Scottish Power Generation Business, Renewable Energy Group, Kirkfieldbank, Lanark , ML11 9UP
Operator comments	
Research notes	

Corrections from operators shown in red brackets ()

Annual Summary

Year	Annual TIGC (kW)	Annual ROCs (MWh)	Annual LF (%)
2002	6,000	0	
2003	6,000	1,028	
2004	6,000	27,586	52.5
2005	6,000	19,181	36.5
2006	6,000	22,759	43.3
2007	6,000	23,515	44.7

Notes:
1. TIGC stands for Total Installed Generating Capacity (kW)
2. TIGC is shown blank if its value changes within the year
3. Annual Load Factor (LF) is shown blank if the station is commissioned and starts producing ROCs in that year. This is to avoid calculating annual LF for new stations which generate for only part of the year.



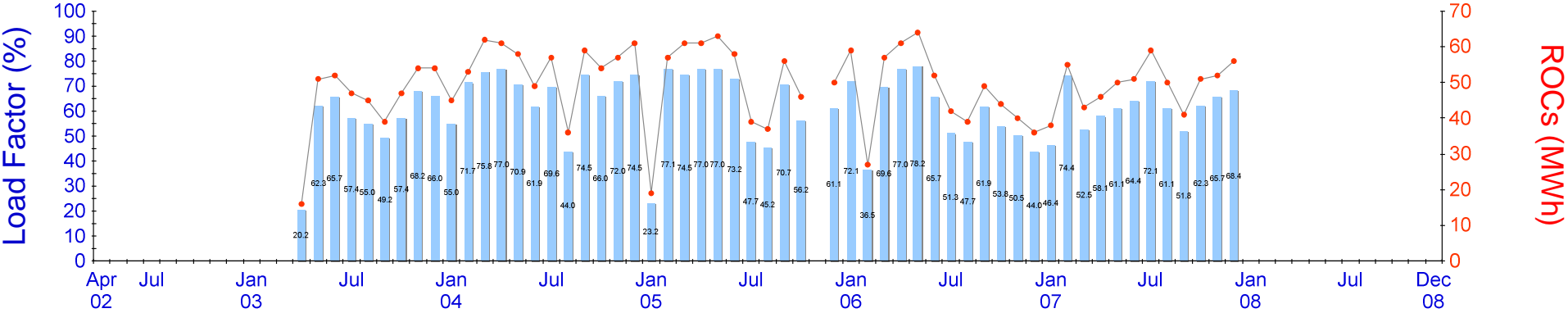

Station Summary

Date commissioned	01/01/1987
Operator Company	TLS Hydro Power Ltd
Contact address	Stormontfield Hydro Station, Stormontfield, Perth , PH2 6BJ
Operator comments	(First Floor, Batchwork Lock House, 99 Church Street, Rickmansworth, Hertfordshire)
Research notes	

Corrections from operators shown in red brackets ()

Annual Summary

Year	Annual TIGC (kW)	Annual ROCs (MWh)	Annual LF (%)
2002	110	0	
2003	110	405	
2004	110	652	67.7
2005	110	547	56.8
2006	110	570	59.2
2007	110	592	61.4

Notes:
1. TIGC stands for Total Installed Generating Capacity (kW)
2. TIGC is shown blank if its value changes within the year
3. Annual Load Factor (LF) is shown blank if the station is commissioned and starts producing ROCs in that year. This is to avoid calculating annual LF for new stations which generate for only part of the year.



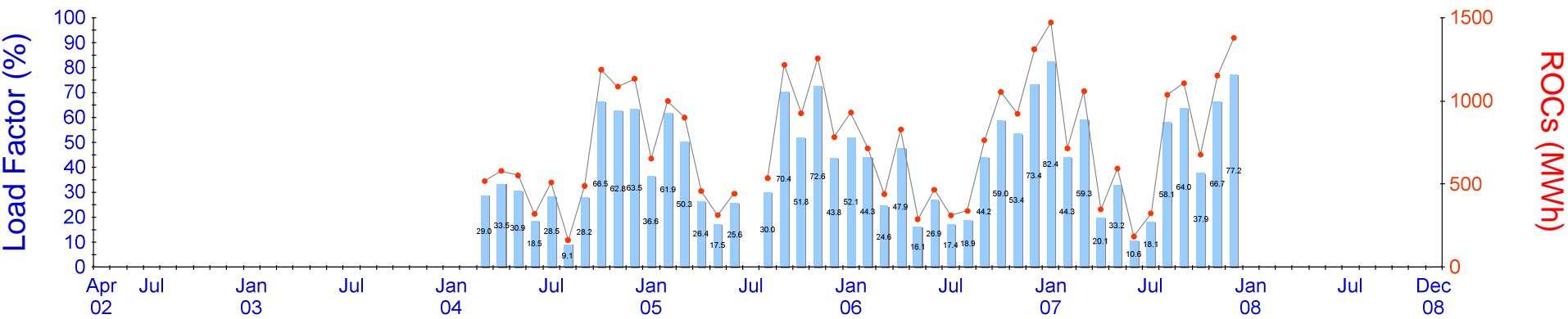

Station Summary

Date commissioned 01/01/1952
Operator Company SSE Generation Limited
Contact address Bayfield Lane, Near Portree, Isle of Skye , IV51 9EN
Operator comments
Research notes

Corrections from operators shown in red brackets ()

Annual Summary

Year	Annual TIGC (kW)	Annual ROCs (MWh)	Annual LF (%)
2002	2,400	0	
2003	2,400	0	
2004	2,400	6,532	
2005	2,400	8,475	40.3
2006	2,400	8,360	39.8
2007	2,400	10,040	47.8

Notes:
1. TIGC stands for Total Installed Generating Capacity (kW)
2. TIGC is shown blank if its value changes within the year
3. Annual Load Factor (LF) is shown blank if the station is commissioned and starts producing ROCs in that year. This is to avoid calculating annual LF for new stations which generate for only part of the year.

Load Factor (%)

ROCs (MWh)

Station Summary		Annual Summary			
Date commissioned	01/11/2007	Year	Annual TIGC (kW)	Annual ROCs (MWh)	Annual LF (%)
Operator Company	Strathdon Hydro, Semeil Farm	2002	0	0	
Contact address	Semeil Farm, Strathon, Aberdeenshire , AB36 8XJ	2003	0	0	
Operator comments		2004	0	0	
Research notes		2005	0	0	
		2006	0	0	
		2007	0	0	
Corrections from operators shown in red brackets ()		Notes: 1. TIGC stands for Total Installed Generating Capacity (kW) 2. TIGC is shown blank if its value changes within the year 3. Annual Load Factor (LF) is shown blank if the station is commissioned and starts producing ROCs in that year. This is to avoid calculating annual LF for new stations which generate for only part of the year.			

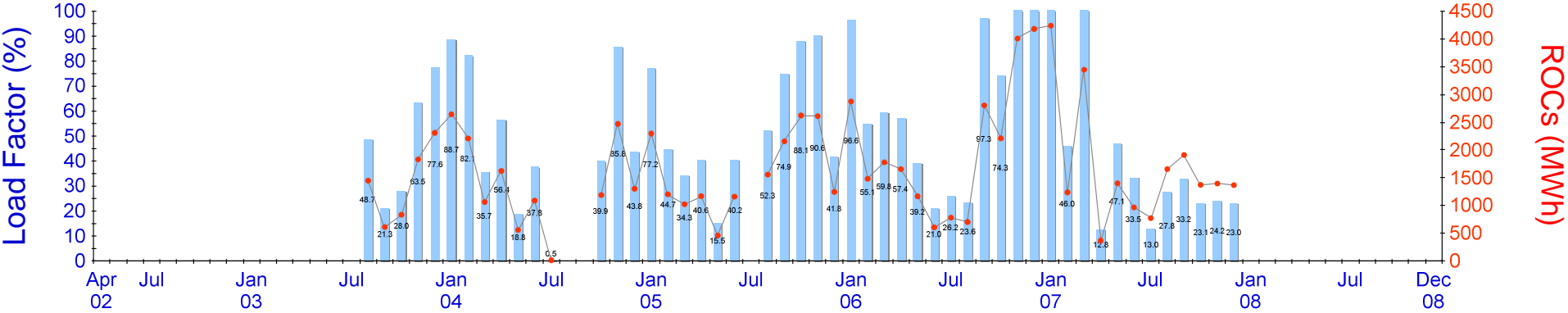

Station Summary

Date commissioned 01/01/1951
Operator Company SSE Generation Limited
Contact address Glen Striven, By Dunoon, Argyll , PA23 8RG
Operator comments
Research notes

Corrections from operators shown in red brackets ()

Annual Summary

Year	Annual TIGC (kW)	Annual ROCs (MWh)	Annual LF (%)
2002	4,000	0	
2003	4,000	7,033	
2004	4,000	14,155	40.4
2005	4,000	17,494	49.9
2006	4,000	24,245	69.2
2007	0	20,128	

Notes:
1. TIGC stands for Total Installed Generating Capacity (kW)
2. TIGC is shown blank if its value changes within the year
3. Annual Load Factor (LF) is shown blank if the station is commissioned and starts producing ROCs in that year. This is to avoid calculating annual LF for new stations which generate for only part of the year.



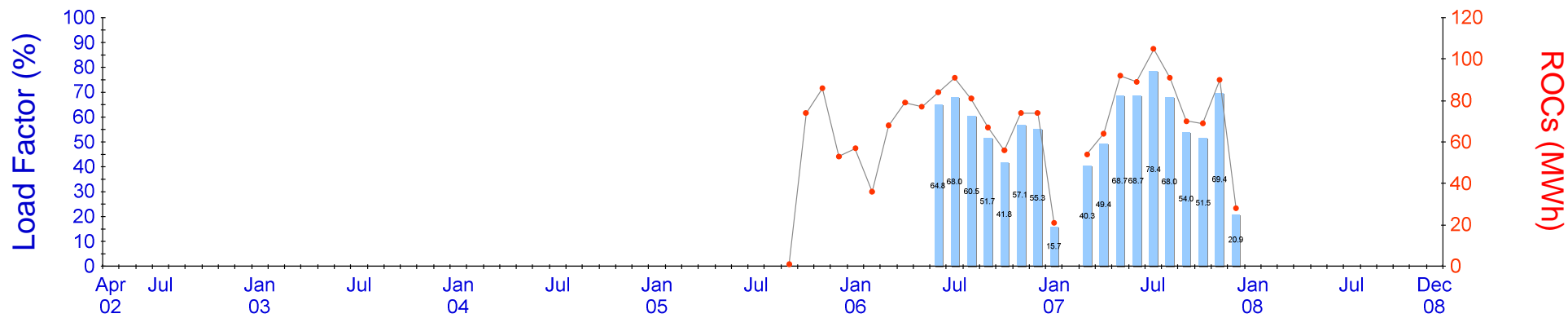

Station Summary

Date commissioned	01/01/1957
Operator Company	SSE Generation Limited
Contact address	Stronuich Power Station, Bridge of Balgie, Glen Layon, By Aberfeldy, Perthshire , PH15
Operator comments	
Research notes	

Corrections from operators shown in red brackets ()

Annual Summary

Year	Annual TIGC (kW)	Annual ROCs (MWh)	Annual LF (%)
2002	0	0	
2003	0	0	
2004	0	0	
2005	0	214	
2006	0	844	
2007	180	773	49.0

Notes:
1. TIGC stands for Total Installed Generating Capacity (kW)
2. TIGC is shown blank if its value changes within the year
3. Annual Load Factor (LF) is shown blank if the station is commissioned and starts producing ROCs in that year. This is to avoid calculating annual LF for new stations which generate for only part of the year.

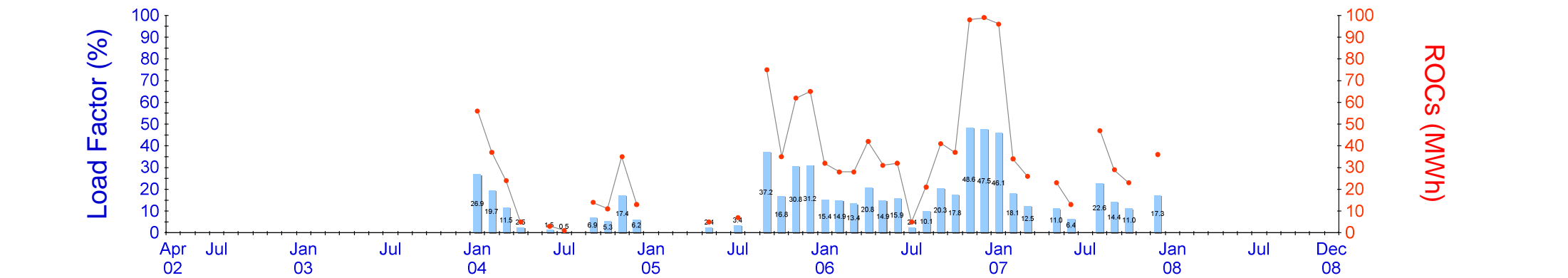

Station Summary		Annual Summary			
Date commissioned	01/01/1953	Year	Annual TIGC (kW)	Annual ROCs (MWh)	Annual LF (%)
Operator Company	SSE Generation Limited	2002	280	0	
Contact address	Tobermory, Isle of Mull, Argyll , PA75	2003	280	0	
Operator comments		2004	280	199	8.1
Research notes		2005	280	249	10.2
		2006	280	494	20.1
		2007	280	327	13.3

Notes:
1. TIGC stands for Total Installed Generating Capacity (kW)
2. TIGC is shown blank if its value changes within the year
3. Annual Load Factor (LF) is shown blank if the station is commissioned and starts producing ROCs in that year. This is to avoid calculating annual LF for new stations which generate for only part of the year.

Corrections from operators shown in red brackets ()

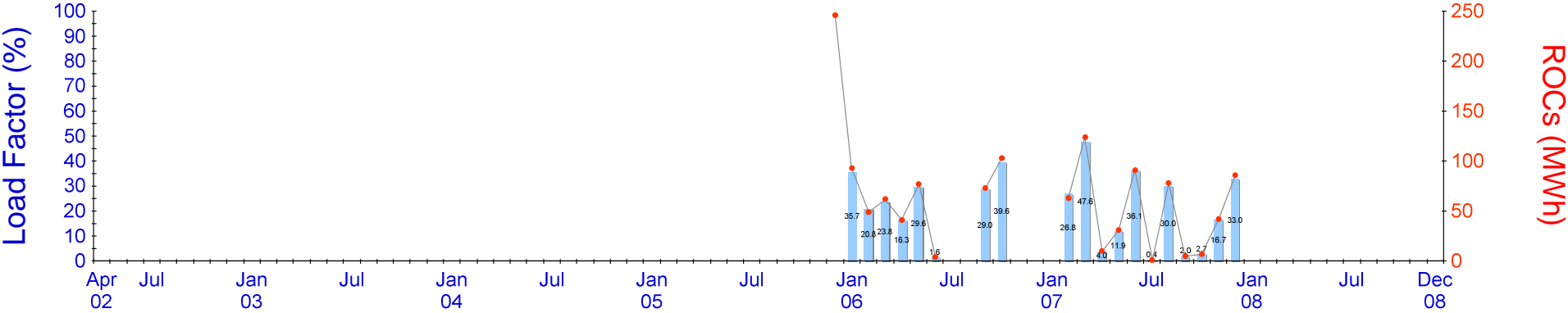

Station Summary

Date commissioned	01/04/2005
Operator Company	Bolfracks Estate
Contact address	Balnaskeag, Kenmore, Perthshire , PH15 2HA
Operator comments	
Research notes	

Corrections from operators shown in red brackets ()

Annual Summary

Year	Annual TIGC (kW)	Annual ROCs (MWh)	Annual LF (%)
2002	0	0	
2003	0	0	
2004	0	0	
2005	0	246	
2006	350	502	16.4
2007	350	538	17.5

Notes:

1. TIGC stands for Total Installed Generating Capacity (kW)

2. TIGC is shown blank if its value changes within the year

3. Annual Load Factor (LF) is shown blank if the station is commissioned and starts producing ROCs in that year. This is to avoid calculating annual LF for new stations which generate for only part of the year.

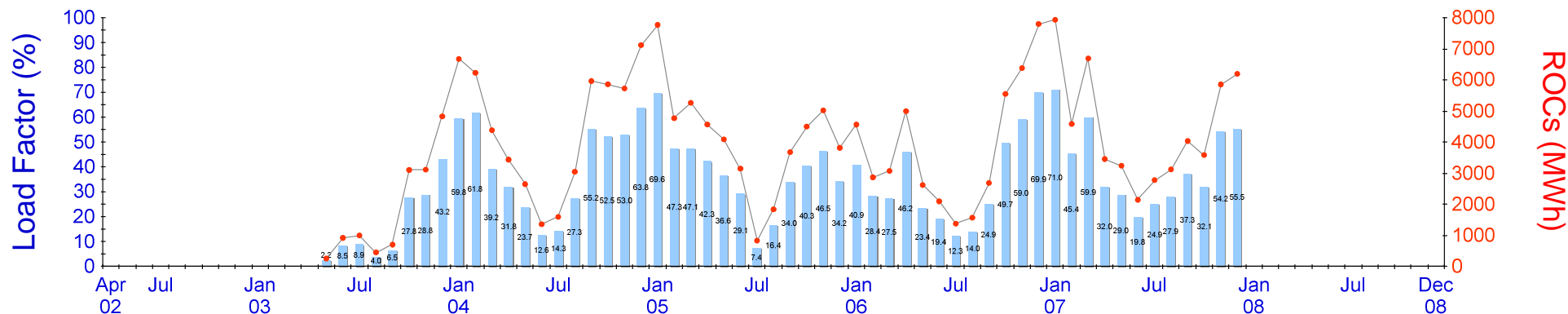

Station Summary

Date commissioned 01/01/1954
Operator Company SSE Generation Ltd
Contact address Urray, Muir of Ord, Ross-Shire , IV6 7QF
Operator comments
Research notes

Corrections from operators shown in red brackets ()

Annual Summary

Year	Annual TIGC (kW)	Annual ROCs (MWh)	Annual LF (%)
2002	15,000	0	
2003	15,000	14,335	
2004	15,000	54,001	41.1
2005	15,000	49,245	37.5
2006	15,000	45,525	34.6
2007	15,000	53,572	40.8

Notes:
1. TIGC stands for Total Installed Generating Capacity (kW)
2. TIGC is shown blank if its value changes within the year
3. Annual Load Factor (LF) is shown blank if the station is commissioned and starts producing ROCs in that year. This is to avoid calculating annual LF for new stations which generate for only part of the year.



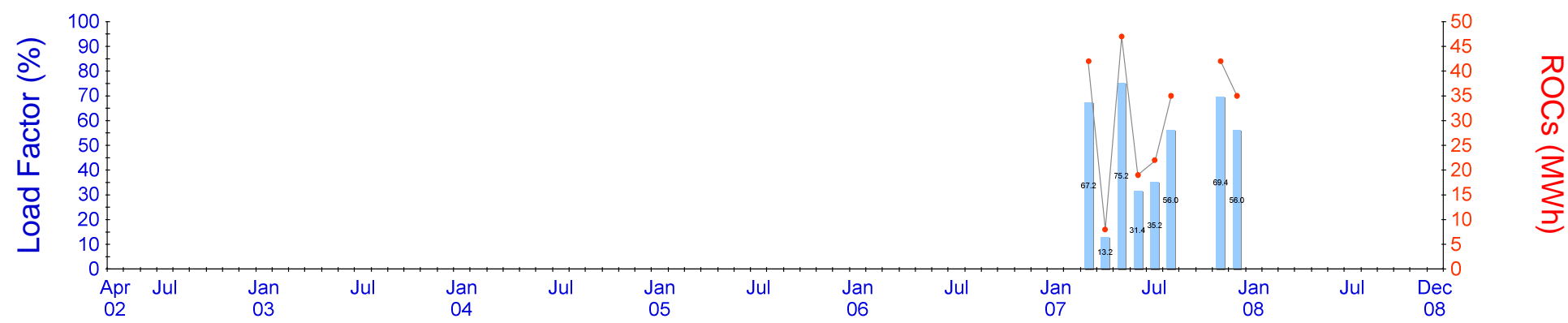

Station Summary

Date commissioned 01/01/1956
Operator Company SSE Generation Limited
Contact address Braes, Kilmelford, By Oban, Argyll , PA34
Operator comments
Research notes

Corrections from operators shown in red brackets ()

Annual Summary

Year	Annual TIGC (kW)	Annual ROCs (MWh)	Annual LF (%)
2002	0	0	
2003	0	0	
2004	0	0	
2005	0	0	
2006	0	0	
2007	0	250	

Notes:
1. TIGC stands for Total Installed Generating Capacity (kW)
2. TIGC is shown blank if its value changes within the year
3. Annual Load Factor (LF) is shown blank if the station is commissioned and starts producing ROCs in that year. This is to avoid calculating annual LF for new stations which generate for only part of the year.

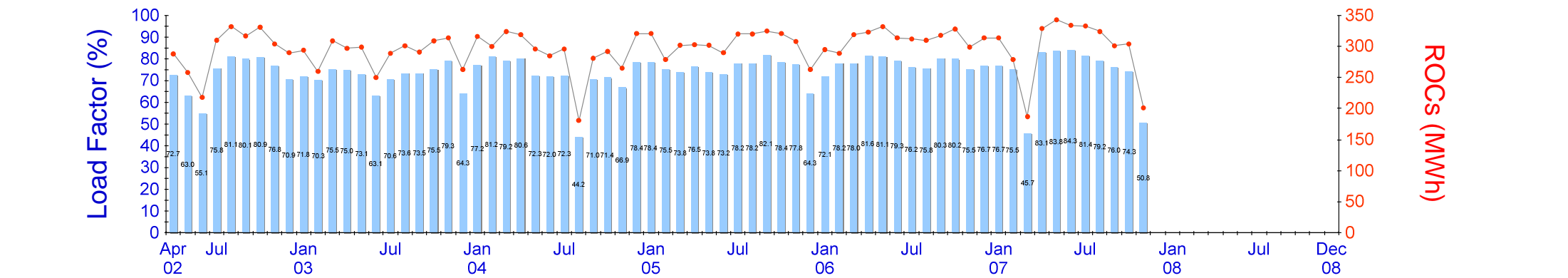

Station Summary		Annual Summary			
Date commissioned Operator Company Contact address Operator comments Research notes	01/01/1959 SSE Generation Limited By Calvine, Pitlochry, Perthshire , NN725648 Corrections from operators shown in red brackets ()	Year	Annual TIGC (kW)	Annual ROCs (MWh)	Annual LF (%)
		2002	550	2,648	
		2003	550	3,476	72.1
		2004	550	3,476	72.1
		2005	550	3,654	75.8
		2006	550	3,753	77.9
		2007	550	3,249	67.4
		Notes: 1. TIGC stands for Total Installed Generating Capacity (kW) 2. TIGC is shown blank if its value changes within the year 3. Annual Load Factor (LF) is shown blank if the station is commissioned and starts producing ROCs in that year. This is to avoid calculating annual LF for new stations which generate for only part of the year.			

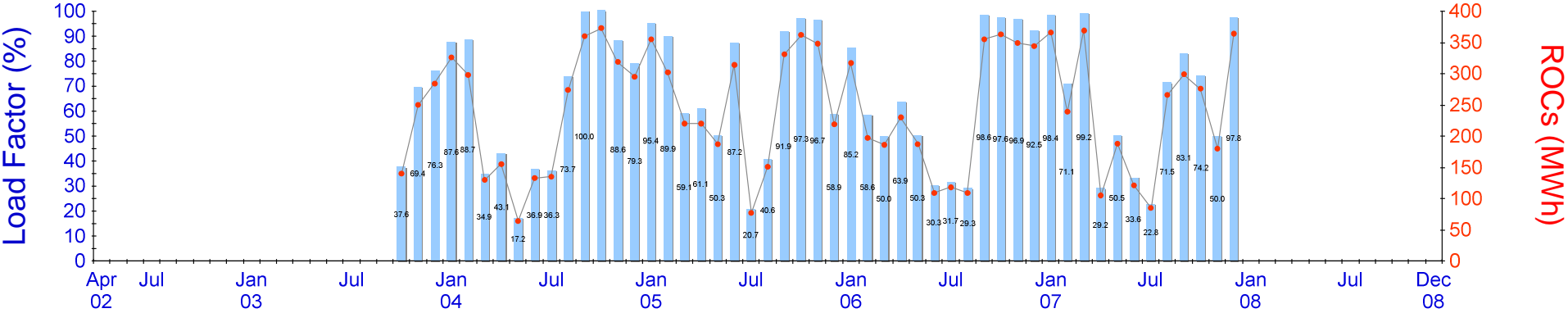

Station Summary

Date commissioned 01/08/2003
Operator Company C R Foster & Partners
Contact address Ashfield Farm, Achnamara, By Lochgilphead, Argyll, Scotland , PA31 8PT
Operator comments
Research notes

Corrections from operators shown in red brackets ()

Annual Summary

Year	Annual TIGC (kW)	Annual ROCs (MWh)	Annual LF (%)
2002	500	0	
2003	500	674	
2004	500	2,862	65.3
2005	500	3,086	70.5
2006	500	2,864	65.4
2007	500	2,858	65.3

Notes:
1. TIGC stands for Total Installed Generating Capacity (kW)
2. TIGC is shown blank if its value changes within the year
3. Annual Load Factor (LF) is shown blank if the station is commissioned and starts producing ROCs in that year. This is to avoid calculating annual LF for new stations which generate for only part of the year.

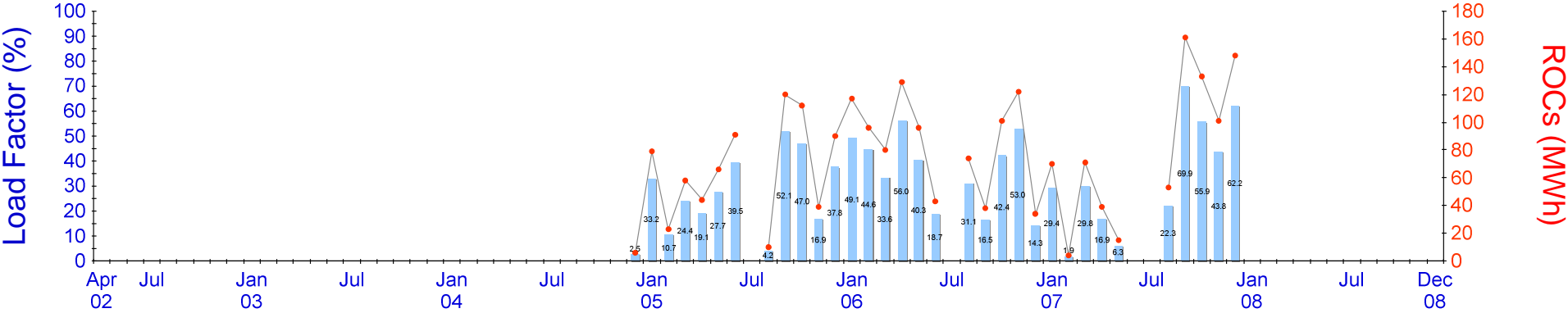

Station Summary

Date commissioned	01/01/1956
Operator Company	SSE Generation Limited
Contact address	Silverhill Hydro Station, By Garve, Ross-shire , NH321726
Operator comments	
Research notes	

Corrections from operators shown in red brackets ()

Annual Summary

Year	Annual TIGC (kW)	Annual ROCs (MWh)	Annual LF (%)
2002	320	0	
2003	320	0	
2004	320	6	
2005	320	732	26.1
2006	320	930	33.2
2007	320	795	28.4

Notes:
1. TIGC stands for Total Installed Generating Capacity (kW)
2. TIGC is shown blank if its value changes within the year
3. Annual Load Factor (LF) is shown blank if the station is commissioned and starts producing ROCs in that year. This is to avoid calculating annual LF for new stations which generate for only part of the year.

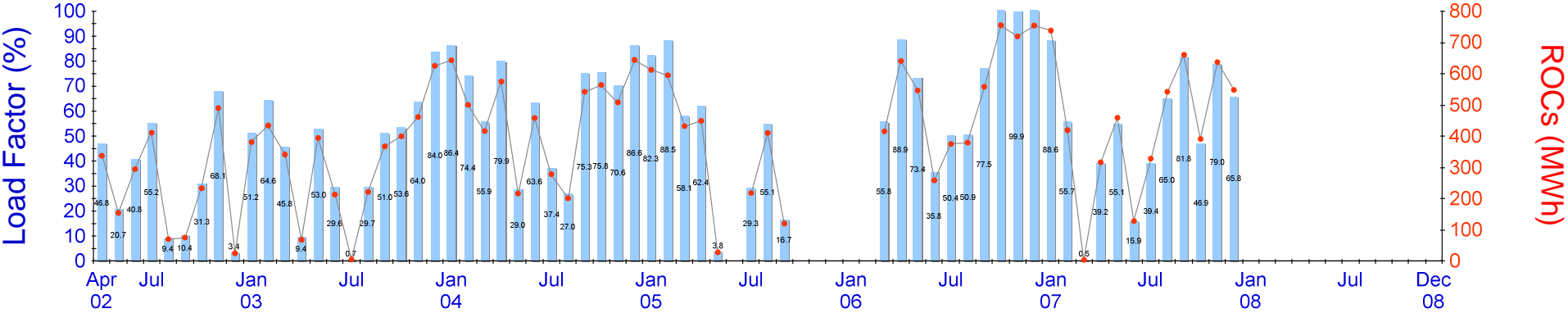

Station Summary

Date commissioned 01/04/1993
Operator Company Garbhaig Hydro Power Ltd.
Contact address Loch Garbhaig, Strattadale, Ross-shire , NG711894
Operator comments
Research notes

Corrections from operators shown in red brackets ()

Annual Summary

Year	Annual TIGC (kW)	Annual ROCs (MWh)	Annual LF (%)
2002	1,000	2,089	
2003	1,000	3,909	44.6
2004	1,000	5,545	63.3
2005	1,000	2,864	32.7
2006	1,000	5,399	61.6
2007	1,120	5,170	52.7

Notes:
1. TIGC stands for Total Installed Generating Capacity (kW)
2. TIGC is shown blank if its value changes within the year
3. Annual Load Factor (LF) is shown blank if the station is commissioned and starts producing ROCs in that year. This is to avoid calculating annual LF for new stations which generate for only part of the year.

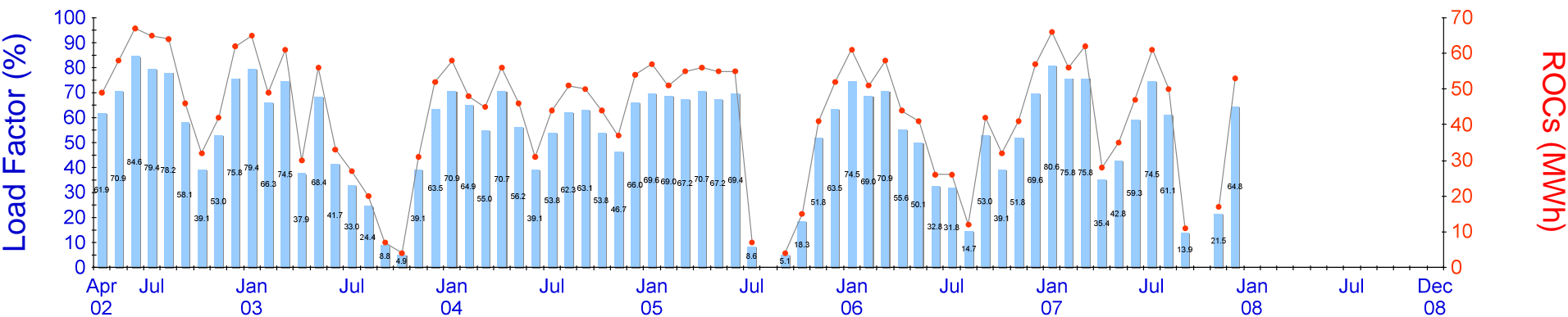

Station Summary

Date commissioned 01/11/1987
Operator Company Kestral Controls Ltd
Contact address MOD Site no 6, West Cromwell Park, Almond Bank, Nr Perth ,
NN055270
Operator comments
Research notes

Corrections from operators shown in red brackets ()

Annual Summary

Year	Annual TIGC (kW)	Annual ROCs (MWh)	Annual LF (%)
2002	110	485	
2003	110	435	45.1
2004	110	564	58.5
2005	110	448	46.5
2006	110	491	51.0
2007	110	486	50.4

Notes:
1. TIGC stands for Total Installed Generating Capacity (kW)
2. TIGC is shown blank if its value changes within the year
3. Annual Load Factor (LF) is shown blank if the station is commissioned and starts producing ROCs in that year. This is to avoid calculating annual LF for new stations which generate for only part of the year.

