

This data is based upon the O.S. map by Scottish Water with the permission of Her Majesty's Stationery Office. © Crown Copyright. Unauthorised reproduction infringes Crown Copyright and may lead to prosecution or civil proceedings. Licence Number G0003530077

Output Size
A3

- Notes:
- DENOTES NEW SEWER PIPELINE
 - . - . - DENOTES EXISTING PIPELINE TO BE ABANDONED
 - - - DENOTES EXISTING PIPELINE TO BE RETAINED
 - DENOTES GRASSCOTE TURNING AREA COVERING SITE
 - DENOTES AREA OF ROCK ARMOUR TO SHORE

POINT	NATIONAL GRID REF'S	
	EASTING	NORTHING
1	188213	826222
2	188206	826217
3	188201	826225
4	188195	826230
5	188190	826239
6	188191	826249
7	188196	826250
8	188204	826234

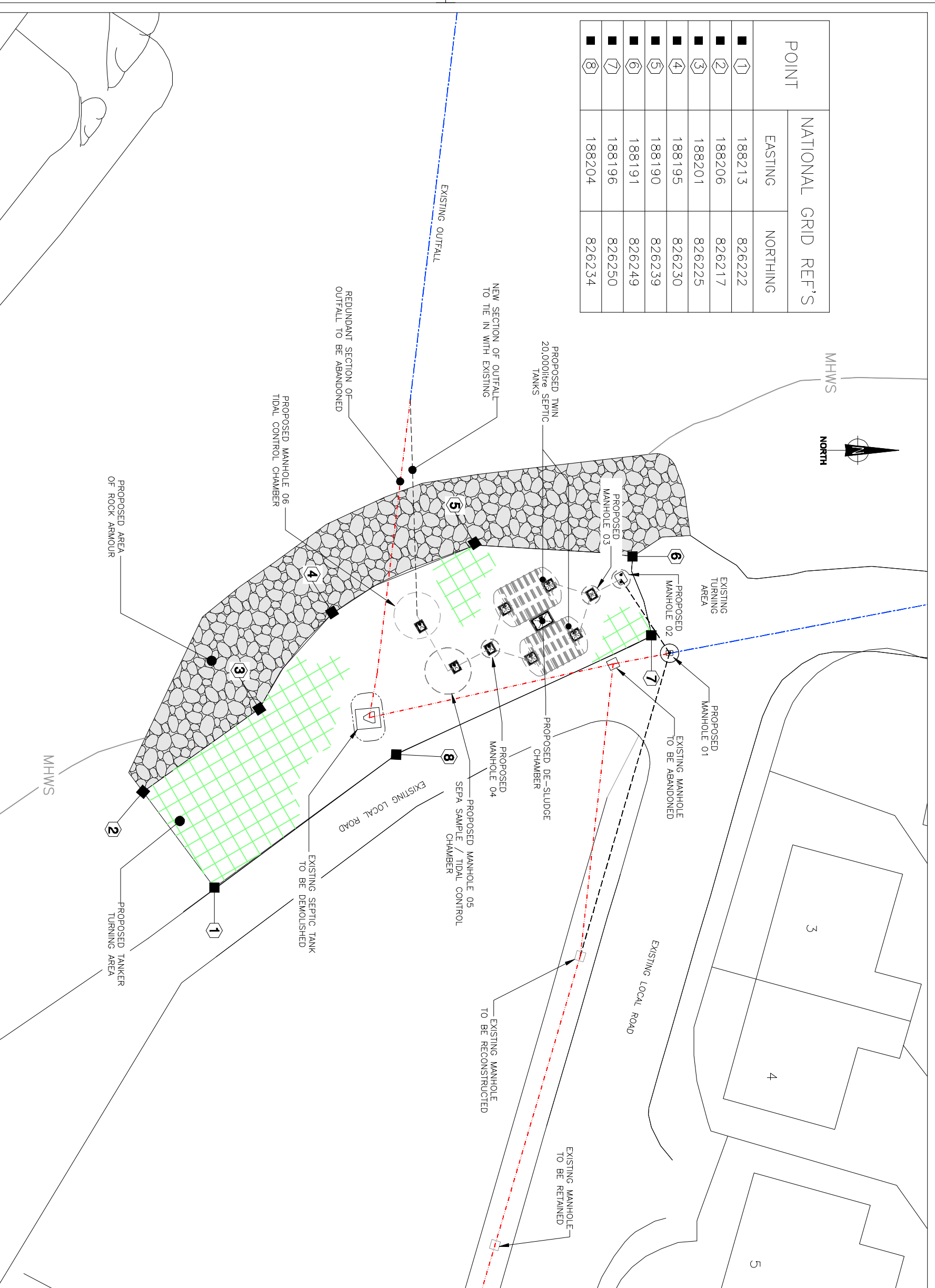

Rev	Description	Drawn	Chkd	Apptd	Date

This drawing is the property of Scottish Water and must not be copied or used for any purpose other than that for which it is supplied without the written consent of Scottish Water.



SCOTTISH WATER
 CASTLE HOUSE
 6 CASTLE DRIVE
 GARNERIE CAMPUS
 DUNFERMLINE
 FIFE, KY11 8QQ

TEL: (0141) 365 9800
 FAX: (0141) 365 9814



RWA
 RWA - RIVERSIDE WATER & WASTEWATER CONSULTANTS
 Muir of Ord Industrial Estate
 Muir of Ord, Rose-Shire, IV6 7UA
 Telephone: 014 638 70049 Fax: 014 638 71020

Originated By	K.E.	Date	02.03.09
Drawn By	L.S.T.	Date	20.03.09
Checked By	K.E.	Date	20.03.09
Approved By	M.L.	Date	20.03.09

Project Title
WASTE WATER STRATEGY & PLANNING - WASTE WATER DORNIE BROOKSIDE SEPTIC TANKS

Drawing Title
PLANNING APPLICATION SITE LAYOUT PLAN

Status
FOR INFORMATION

Scale
1:250

ELLIPSE EQUIPMENT No. 5000081842
 DRAWING No. STW001103 AUTOCODE No. 00036151
 Drawing No. 5000061842-WW-DR-36151201

SITE PLAN
 SCALE 1:250