

34 Judit Matthews



I'm an illustrative artist using pen and ink, watercolour and collage creating whimsical images. I run monthly workshops

19 Roundwood View, Banstead, Surrey,
SM7 1EQ

t: 01737 277543
e: juditmatthews@hotmail.com
w: juditmatthews.artweb.com

Drawing/Painting/Mixed Media · CC · £3-700

S	S	M	T	W	T	Teve	F
01	02	03	04	05	06	06	07
08	09	10	11	12	13	13	14
15	16						

From Fir Tree Road, Banstead, turn into Nork Way. After 0.5 mile turn right onto Roundwood Way and Roundwood View in second on the left. Bus 166: 7mins.

35 arti3ts



New Studio: arti3ts. Surface texture acrylics, bright, contemporary inks and watercolours. Originals and prints.

321 Fir Tree Road, Epsom Downs,
Surrey, KT17 3LG

1

1 Patti Harton t: 01737 356128

e: pattih321123@gmail.com

2 Fran Davies

w: frandaviesart.co.uk e: fran.cambettie.davies@gmail.com

3 Doreen Brown t: 02086 694844

e: fran.cambettie.davies@gmail.com

Painting/Mixed Media/Drawing · £3-200

S	S	M	T	W	T	Teve	F
01	02	03	04	05	06	06	07
08	09	10	11	12	13	13	14
15	16						

Drive up Fir Tree Road towards Epsom Downs and turn right in Blackthorn Close, parking available.

36 Tony Dakin

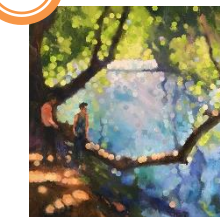

Painter inspired by nature and how we experience the world around us.

New Place, Park Road, Banstead,
Surrey, SM7 3EH

e: tonydakin@hotmail.com
Instagram: @dakintony

Painting/Ceramics · CC · £50-2000

S	S	M	T	W	T	Teve	F
01	02	03	04	05	06	06	07
08	09	10	11	12	13	13	14
15	16						

Past Mint pub on right, then first turning on the right. Down the drive to house at the end with gravel driveway.

37 Alison G Saunders



Printmaking and painting are my main mediums of choice but also work in other media. See website for more details.

Gulfoss, The Glade, Kingswood, Surrey,
KT20 6JE

t: 01737 830439
e: ags@ntlworld.com
w: w.agsaundersart.com

Painting/Printmaking · W · CC · D · £2-4000

S	S	M	T	W	T	Teve	F
01	02	03	04	05	06	06	07
08	09	10	11	12	13	13	14
15	16						

Travel from Kingswood, station on your left, continue on to Outwood Lane take third turning on the left and it is the house on the corner on the right.

38 Deborah Kreczmer



Lovely studio in an enchanting garden setting. Deborah uses acrylic, ink and watercolour to create colourful paintings.

Shepherds Close, Starrock Lane,
Chipstead Village, Surrey, CR5 3QD

m: 07941 239955
w: deborahkreczmerart.co.uk

Mixed Media · CC · £10-500

S	S	M	T	W	T	Teve	F
01	02	03	04	05	06	06	07
08	09	10	11	12	13	13	14
15	16						

Access Starrock Lane from either High Road (look for the telephone box on corner) or Coulsdon Lane. Shepherds Close is halfway down the lane.

39 Tracey Bengeyfield



Watercolour artist combining metallic embellishment to create a range of contemporary artworks and textiles.

39 Markville Gardens, Caterham, Surrey,
CR3 6RG

e: info@traceybengeyfieldart.com
w: traceybengeyfieldart.com

Painting/Textiles/Mixed Media · CC · £40-300

S	S	M	T	W	T	Teve	F
01	02	03	04	05	06	06	07
08	09	10	11	12	13	13	14
15	16						

M25 J6 (for Godstone), take the A22 Northbound. At the lights take the left lane into Caterham. Markville Gardens is second road on left.

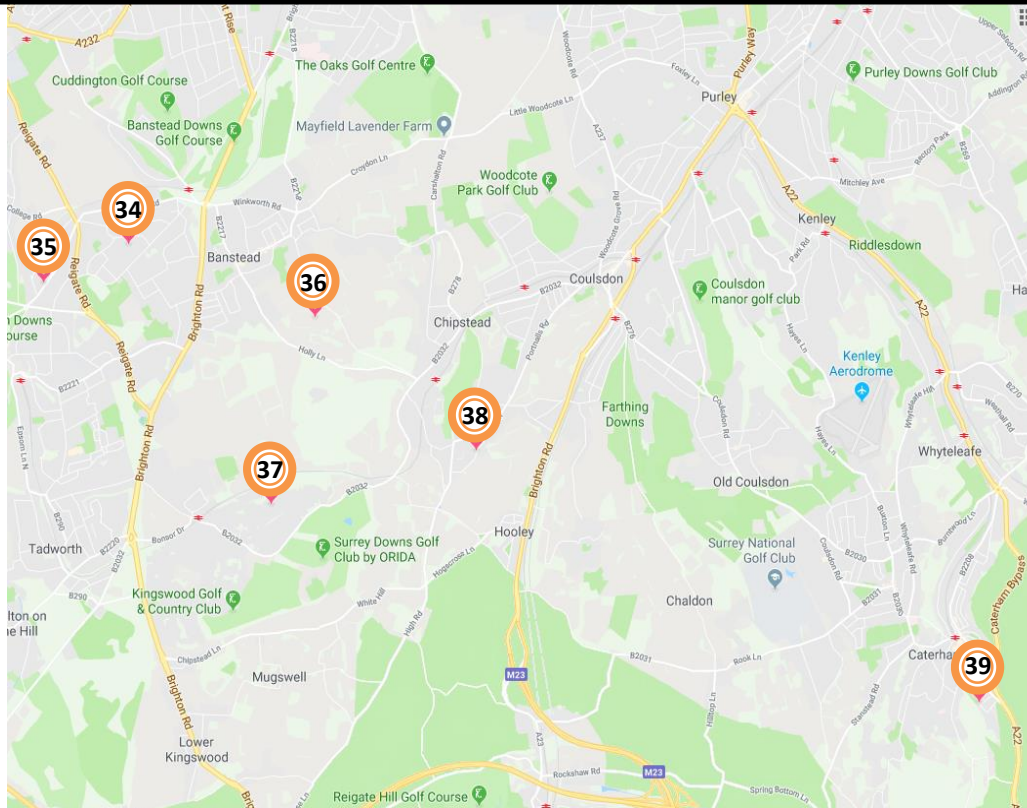

The East Trail Connecting through Colour

saos
surrey artists' open studios

1st – 16th June 2019