An Grianstad / The Solstice

Air

Mairéad Ní Mhaonaigh

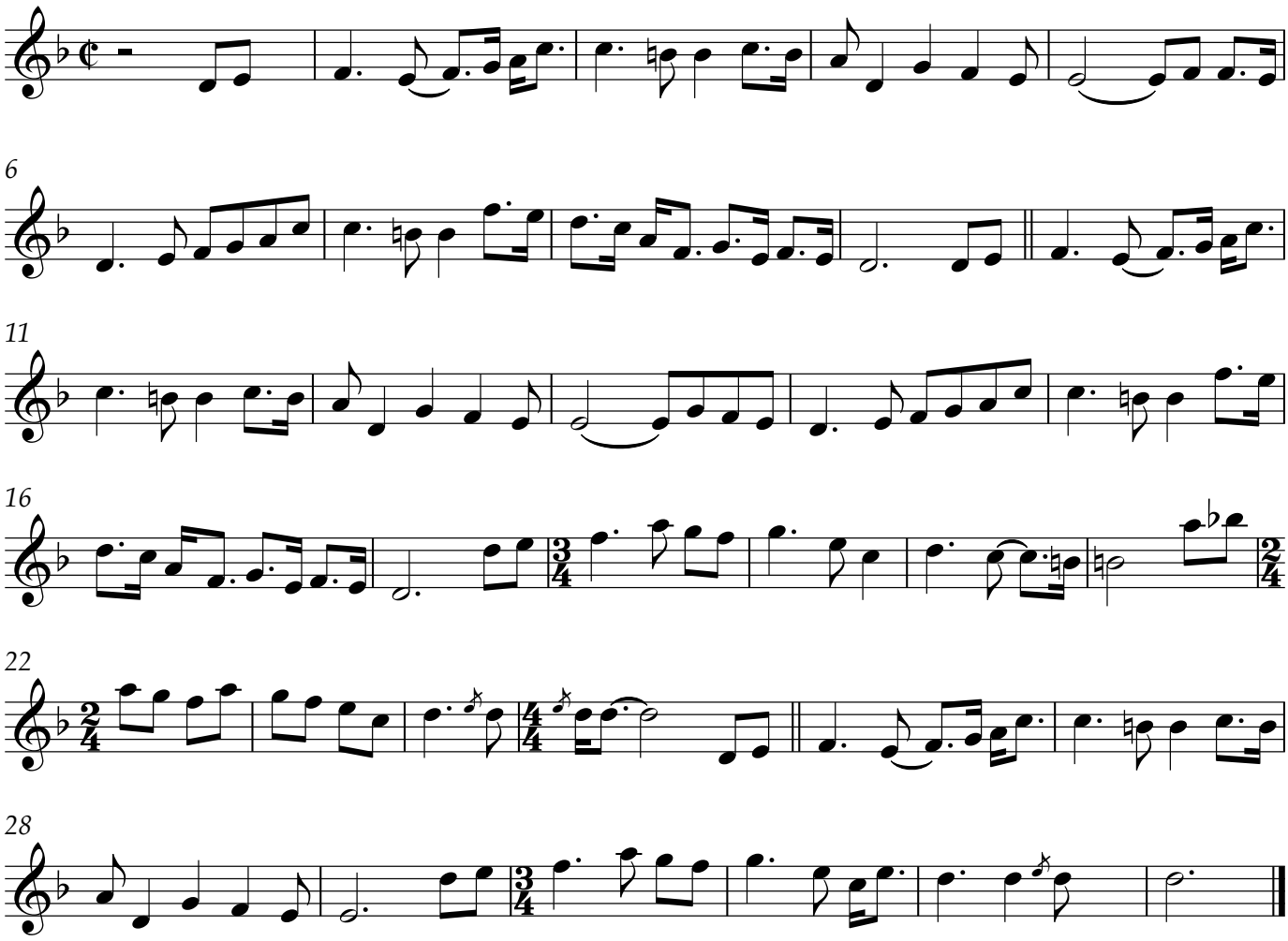

from **Faoiseamh**, a series of new compositions commissioned by The Rolling Wave on RTÉ radio, with support from The Irish Traditional Music Archive.