

# TO LET:

# 88, VICAR LANE, LS1 7JH

## VICAR LANE

LEEDS



**FOR VIEWING &  
FURTHER INFORMATION:**



**Town  
Centre  
Securities**

**0113 222 1234**

charles.newman@tcs-plc.co.uk  
esme.briggs@tcs-plc.co.uk

**FOX  
LLOYD  
JONES**

**0113 243 1133**

louise.larking@fljltd.co.uk  
jack.francis@fljltd.co.uk

- **PRIME LOCATION BETWEEN VICTORIA QUARTER & VICTORIA GATE SCHEMES**
- **IMPRESSIVE GLAZED RETURN FRONTAGE**
- **SELF-CONTAINED, SUITABLE FOR A VARIETY OF USES INCLUDING RETAIL, LEISURE, FOOD & BEVERAGE & OFFICE (SUBJECT TO PLANNING)**
- **ADJACENT TO VICTORIA GATE CASINO AND POPULAR BAR, TABULA RASA**
- **STUNNING PERIOD 1900's BUILDING OFFERING UNIQUE CHARACTER SPACE**

### EXISTING SIZE:

Ground Floor Level (Entrance)	866 sq. ft	80 sq. m
Basement Level	1,517 sq. ft	141 sq. m
<b>TOTAL</b>	<b>2,383 sq. ft</b>	<b>221 sq. m</b>

### RENT:

Upon Application

### RATES:

**Rateable Value 2023/24:** £36,750

**Rates Payable 2023/24:** £18,338

**Please note:** Some uses are not covered & interest parties are to make their own enquiries with the local charging Authority

**EPC RATING:** To be provided on request

### SERVICE CHARGE:

The on-account service charge budget for the existing unit for the current year (2022/23) is £1,818 per annum

### LEGAL COSTS:

Each party responsible for their own legal & professional costs incurred in this transaction

### TENURE:

The unit is available by way of a new full repairing & insurance lease

# BE PART OF THE PLACE TO BE

# VICAR LANE

LEEDS

## LOCATION

The subject property is located in a **prominent position** on Vicar Lane forming part of a **larger mixed use asset** comprising of **retail, residential and food & beverage** occupiers including **Leeds only Michelin star restaurant 'Man behind the Curtain.'**

The building sits between the established and successful **Victoria Quarter** and more **modern Victoria Gate** scheme in a **prime location of retail in the City Centre** whilst also being **close to the City's historic covered Market.**

The area is quickly establishing itself as **the new premium all day destination** to shop and socialise. Operators within close vicinity also include **Flannels, The Ivy, The Ivy Asia** and **Hugo Boss**. In addition the recently refurbished **West Yorkshire Playhouse, Victoria gate Casino**, restaurants, bars, and offices are also easily accessible.

The unit is **highly accessible** and is **adjacent to the city centre main loop road system**. The city's **Bus Station** is just a short walk away and **railway station** is less than a 10 minute walk.



## THE OPPORTUNITY

The **Grade II listed building**, known as Buckley House, was constructed in the 1900's and still retains many **stunning original features** including ornate windows and high ceilings. Offering a **unique character space**, the unit has a **strong corner position** and prominence with **glazed return frontage and entrance**.

The opportunity is being offered with vacant possession by way of a new lease.

A development by



Town  
Centre  
Securities

tcs-plc.co.uk





STREET LEVEL ENTRANCE

EAST GATE

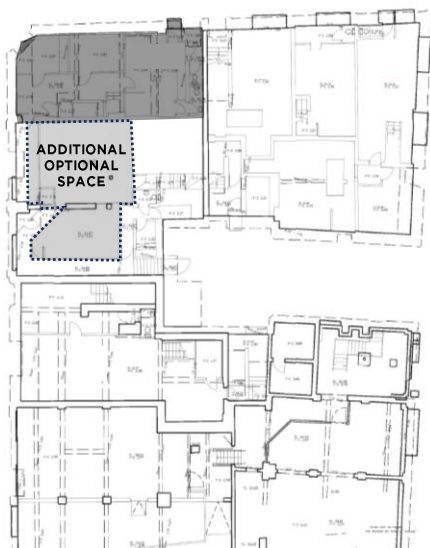

**BASEMENT LEVEL**

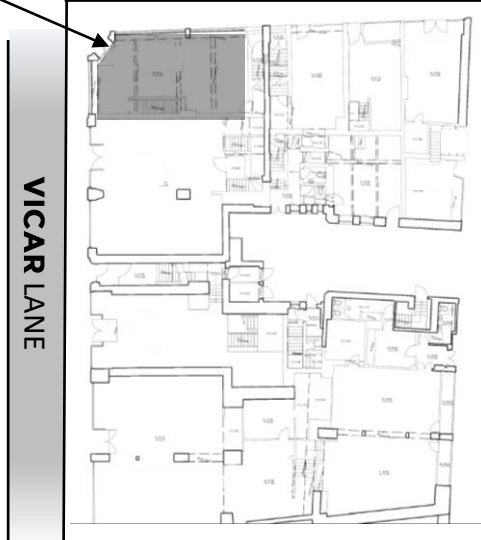

**GROUND FLOOR LEVEL**

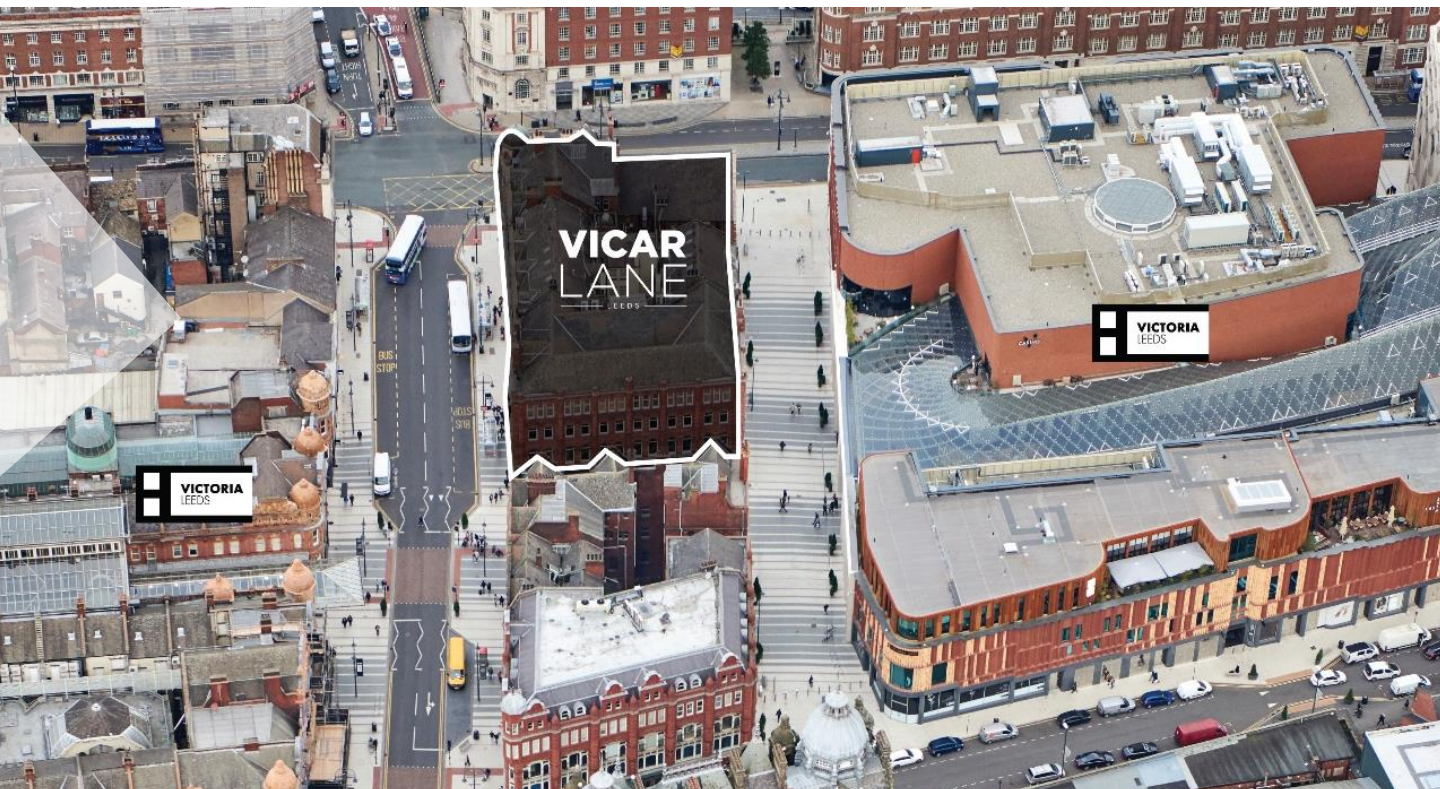

A development by



**Town  
Centre  
Securities**

[tcs-plc.co.uk](http://tcs-plc.co.uk)

DISCLAIMER: Town Centre Securities PLC (TCS), their subsidiaries and their real estate advisors (REA) as vendors or lessors of this property, give notice that: 1. These particulars are set out as a general outline only for guidance to intending Purchasers or Lessees, and do not constitute any part of an offer or contract. 2. Whilst TCS, and their REA use reasonable endeavours to ensure that the information in these particulars is materially correct, any intending Purchasers, Lessees or Third Parties should not rely on them as statements or representations of fact, but must satisfy themselves by inspection, searches, enquiries, surveys or otherwise as to their accuracy. TCS, and their REA as such cannot be held responsible for any loss or damage without limitation, indirect or consequential loss or damage, or any loss of profits resulting from direct or indirect actions based upon the content of these particulars. 3. No person in the employment of TCS, and their REA have any authority to make any representation or warranty whatsoever in relation to this property. 4. Unless otherwise stated, all purchase prices, costs, and rents are correct at the date of publication and, unless otherwise stated, are quoted exclusive of VAT. Lease details, service charge, rates, ground rent (where applicable) and other residual costs are given as a guide only and should be checked and confirmed by your solicitor prior to exchange of contracts.

- JANUARY 2023 -